

Technical data sheet

Main branch terminal, 4-pole

Item no. 2009032

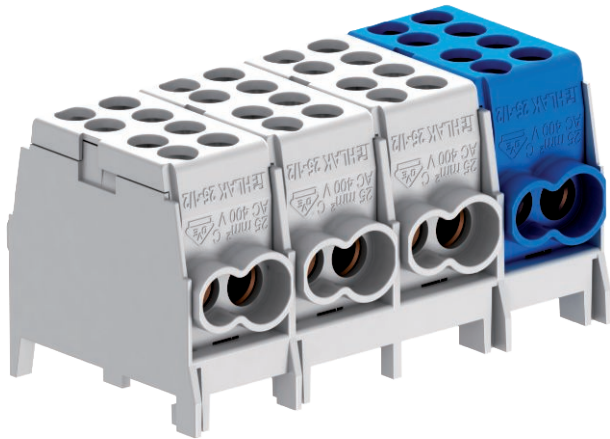

4-pin main terminal block, 2 x 16 mm² + 2 x 25 mm² conductor connection cross-sections per pin. With 2 screws per terminal for secure contact pressure. High-resistance quick-action fastening made of galvanised sheet steel for simple mounting on support rails. Terminal covers are available in the standard conductor colours.



Master data

Item no.	2009032
Type	Hlak 4-8x16
Description 1	Main line branch terminal
Dimension	16/25mm ²
Smallest sales unit (VG)	1 Piece
Weight	19,20 kg/100 pc.

Technical data

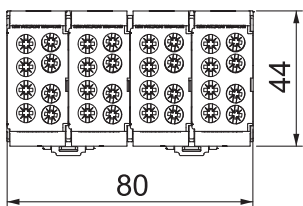
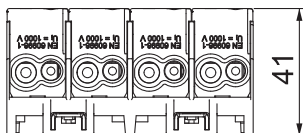

Length	80,00 mm
Width	47,00 mm
Height	35,00 mm
Connectable conductor cross-section, fine-wire with wire-end ferrule	1,50 - 16,00 mm ²
Connectable conductor cross-section, single-wire	1,50 - 25,00 mm ²
Connectable conductor cross-section, multi-wire	16,00 - 25,00 mm ²
Connection position	Top/bottom
Connection cross-section, multi-wire	16,00 - 25,00 mm ²
Connection type	Screw
No. of terminals	16
Number of screwless terminals per pole	4
Measurement current I _L	130,00 A
Flame-resistant	acc. to VDE 0471/DIN 695 Part 2-1, test temperature 960°C
Suitable for ribbon conductor connection	<input type="checkbox"/>
Suitable for flexible conductors	<input type="checkbox"/>
Suitable for solid conductors	<input checked="" type="checkbox"/>
Suitable for multi-wire conductors	<input checked="" type="checkbox"/>
Suitable for round cable connection	<input checked="" type="checkbox"/>
Suitable for sector conductor connection	<input checked="" type="checkbox"/>
Halogen-free	<input checked="" type="checkbox"/>
Insulation material	Thermoplast
Max. measuring operation current I _e	130,00 A
Max. cable cross-section	25,00 mm ²
Max. conductor cross-section	25,00 mm ²

Technical data sheet

Main branch terminal, 4-pole

Item no. 2009032



Technical data

With actuating levers	<input type="checkbox"/>
Nominal cross section	25,00 mm ²
Nominal voltage	960,00 V
Nominal current	130,00 A
Pole number	4
Cross-section	25,00 mm ²
ROHS-conformant	<input checked="" type="checkbox"/>
Impact-resistant	<input checked="" type="checkbox"/>
max. permitted ambient temperature	-25,00 - 70,00 °C
Transparent	<input type="checkbox"/>
Ambient temperature	40 °C
VDE-tested	<input checked="" type="checkbox"/>