

# BSS



**Fire protection  
systems  
Middle East**

**Building Connections**

**OBO**  
BETTERMANN



**Contact  
Customer Service  
+971 (0) 4 2668726**



Sunday to Thursday 08:00 to 17:00

**+971 (0) 4 2668726**

**salesmea@obo.de  
www.obo.ae**



## Planning and mounting aids

	<b>General information</b>	4
	<b>Insulation – PYROMIX® mortar insulation</b>	13
	<b>Insulation – PYROPLATE® Fibre soft insulation</b>	23
	<b>Insulation – PYROBAG® cushion insulation</b>	33
	<b>Insulation – PYROSIT® NG fire protection foam</b>	41
	<b>Insulation – PYROPLUG® foam series</b>	51
	<b>Insulation – PYROCOMB® pipe sleeve</b>	77
	<b>Insulation – PYROCOMB® Intube pipe shell</b>	91
	<b>Insulation – PYROLIQ® casting compound</b>	99
	<b>Small insulation, bandage and individual cables acc. to MLAR</b>	107
	<b>Escape route installations - false ceiling mounting</b>	121
	<b>Fire protection ducts</b>	149
	<b>Cable bandages</b>	223
	<b>Maintaining electrical functionality – cable-specific support constructions</b>	231
	<b>Maintaining electrical functionality – standard support structures, vertical ladders – Strain relief</b>	261
	<b>Maintaining electrical functionality - Junction boxes, individual routing, pipes and metal duct</b>	299
	<b>Anchorings</b>	345
	<b>Directories</b>	367



# 1

## First protection aim: Maintenance of the fire sections



The division of buildings into fire sections protects unaffected building sections against the spread of fires for specific periods of time. Insulation maintains the fire sections, thus limiting the spread of fire and smoke. These constructive measures protect people and property, allowing fire brigades to prevent the spread of fires to other parts of the building through extinguishing measures.

### Function of fire walls

Fire walls should ensure that a fire cannot pass to neighbouring buildings or building sections. This creates so-called fire sections. The construction design of these fire walls (materials, fire resistance classes, stress values) is regulated by the building regulations and standards.

Electrical cables and pipes may only be run through walls and ceilings at the ends of rooms when there is a guarantee that they do not present an opportunity for fire and smoke to spread. Insulation systems reliably seal the ceiling and wall penetrations required for installations against fire and smoke.

### Special requirements

The following requirements apply to cable penetrations with cable insulation:

- The spread of fire and smoke must be prevented
- Room closure must be guaranteed
- On the side of the insulation away from the fire, the surfaces of cables, pipes, cable support systems and the surface of the insulation may not heat up to an impermissible level

*Insulation systems reliably seal the ceiling and wall penetrations required for installations against fire and smoke.*



# Insulation systems

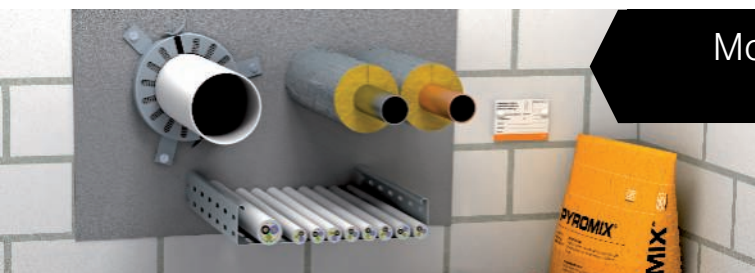

Mortar insulation systems

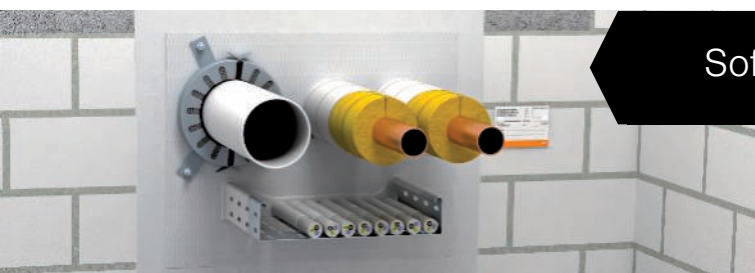

Soft insulation systems



Foam systems



Pipe shell systems

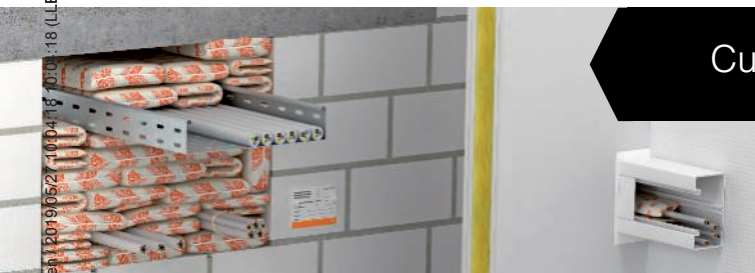

Cushion insulation systems

BSS\_Typ\_0A / en 12019/05/27 10:04:18 / 2019/05/27 10:04:42 10:04:42  
LLExploit\_02467



# 2

## Second protection aim: Protection of escape routes



### What is an emergency and escape route?

According to the construction regulations, there must be routes in buildings which not only permit access to the building in a horizontal and vertical direction in normal situations, but which also offer the option of rescue in case of fire. It is therefore obligatory to equip buildings with at least one constructive emergency and escape route. Additional emergency and escape routes may also be necessary, depending on the type of building.

These include:

- Necessary staircases (vertical access)
- Connecting rooms between the necessary stairwells and exits to the outside
- Necessary corridors (horizontal access)

There must be a guarantee that, if there is a fire, these routes can be used to leave the building without any risk. In addition to evacuation, the emergency and escape routes also aid the local fire brigades as a point of attack.

In the area of emergency and escape routes, an installation may not pose an additional fire load. This requirement can be fulfilled using an appropriate type of installation:

- Concealed installation
- Installation in fire protection duct systems
- Installation above suspended fire protection ceilings
- Use of non-combustible materials
- Routing of cables with improved behaviour in case of fire

*Approximately 95% of all deaths during fires are caused by smoke poisoning! In case of fire, emergency and escape routes are the central lifeline of the building and must remain usable under all circumstances.*

# Escape route installations



False ceiling mounting

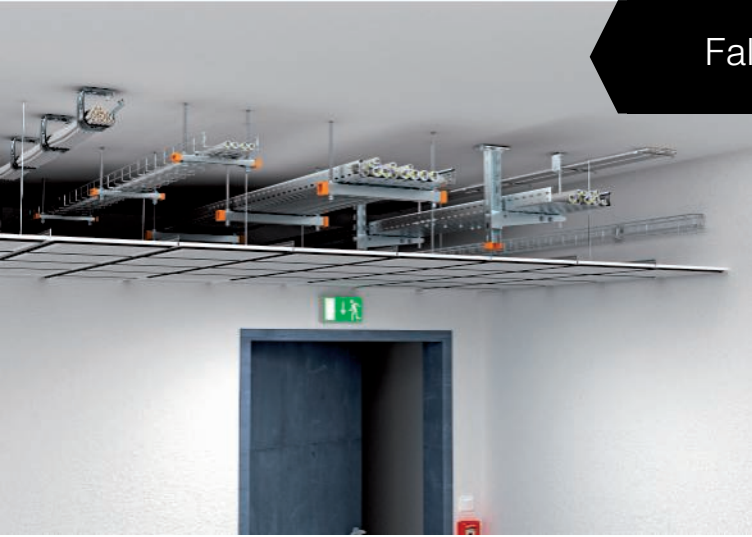

Fire protection ducts



Cable bandages



BSS\_Typ\_0A / en / 2019/05/27 10:04:18 (LLExpport\_02467) / 2019/05/27 10:04:42 10:04:42

# 3

## Third protection aim: Maintaining the function of electrical systems



If there is a fire, emergency and escape routes must remain usable and important technical equipment, such as emergency lighting, fire alarm systems and smoke extraction systems, continue to function. Therefore, it is essential that the power supply for these systems is specially protected. In addition, certain technical systems must support the fire brigades in fighting fires for a sufficiently long period of time.

Where is the maintenance of electrical function required?

Technical equipment that maintains electrical function is required for the following buildings and systems:

- Hospitals
- Hotels and restaurants
- Tower blocks
- Meeting points
- Commercial buildings
- Closed large garages
- Underground railway systems
- Chemicals industry
- Power stations
- Tunnels

This could be because these constructions are regularly frequented by many people. This creates an increased safety risk for gatherings of people. However, with certain systems, property and the environment must also be protected.

### E30

#### 30 minutes: Maintenance of electrical function for a safe evacuation and rescue

The first 30 minutes after the start of a fire play an important role. For the affected building to be cleared quickly the maintenance of electrical function must be guaranteed for the following equipment during this time:

- Safety lighting systems
- Lifts with fire control
- Fire alarm systems
- Alarm systems and systems to issue instructions
- Fire extraction systems

### E90

#### 90 minutes: Maintenance of electrical function for effective fire-fighting

To support fire-fighting operations, it is imperative that certain technical equipment is supplied with sufficient power even up to 90 minutes after a fire breaks out in a building. This equipment includes:

- Water pressure increase systems for fire water supply
- Mechanical smoke extraction systems and smoke protection pressure systems
- Fire brigade lifts
- Bed lifts in hospitals and similar equipment





# Systems that maintain the electrical function



Cable trays and cable ladders



Vertical ladders

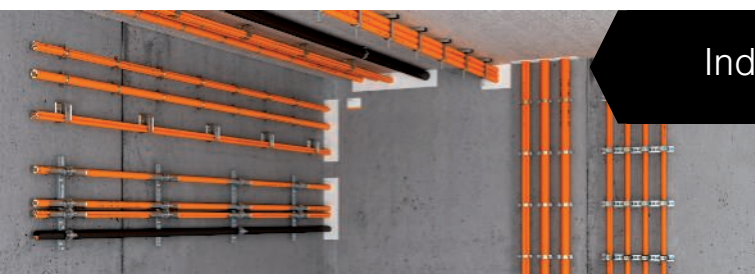

Individual routing

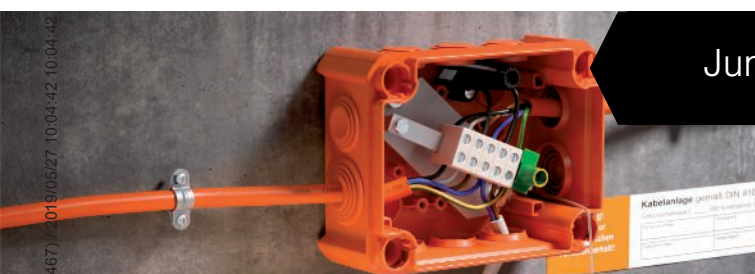

Junction boxes

BSS\_Typ\_0A / en / 2019/05/27 10:04:18 10:04:18 (LLExpport\_02467) / 019/05/27 10:04:42 10:04:42



# Technical support

## Seminars

### **OBO BSS seminars: First-hand knowledge**

With a comprehensive programme of training courses and seminars on the subject of fire protection systems, OBO is able to support its customers with specialist knowledge from a single source. Alongside the basic theoretical principles, the programme also deals with practical implementation in everyday applications. Special calculation and application examples round off the comprehensive programme of knowledge transfer.





### Construct BSS Online Tool

Works on any computer with Internet access: The BSS software simplifies the planning of suitable fire protection systems. After the basic data has been entered, the user obtains an overview of the approved insulation systems, as well as of necessary and optional system accessories. Thus, they can create, edit and export a personal shopping list in a targeted manner. All the key information on standards and approvals can be found directly with the systems.

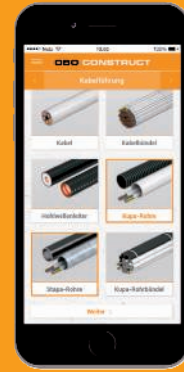

### BSS app

The Construct BSS app makes finding the right product even quicker. In only a short time, the app determines the fire protection systems required for the appropriate project. It offers the full scope of the Construct BSS module, allowing simple planning and material calculations in any location. Practical: The parts list can be sent directly by e-mail. Available for Android and Apple devices for Google Play Store and the iTunes App Store.



### Fire protection guide

In the guide, we wish to explain the interconnections of fire protection in technical building equipment. Perhaps you will find some new aspects which can help you in the planning or implementation of fire protection systems.



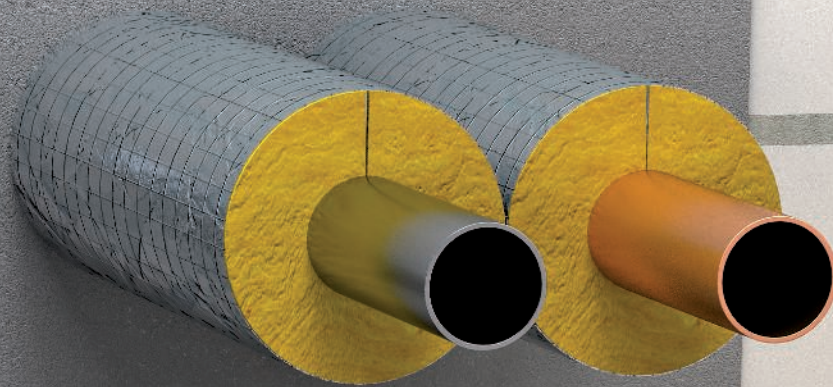

Kabelabschottung  
Kombiabschottung  
Rohrabschottung

Exhaust / U.K. No.

Grundstandsklasse  Minuten

Zurückspaltung Nr. \_\_\_\_\_

System: \_\_\_\_\_



Ersteller: \_\_\_\_\_

Datum: \_\_\_\_\_



BSS\_Typ\_0A / en / 2019/05/27 10:04:18 (LIEExpert\_02467) / 2019/05/27 10:04:42 10:04:42

# Mortar insulation PYROMIX®

	<b>System description</b>	14
	<b>Products</b>	18

BSS\_Typ\_0A / en / 2019/05/27 10:04:18 (LLE:export\_02467) / 2019/05/27 10:04:42 10:04:42





## Mortar insulation PYROMIX® System description

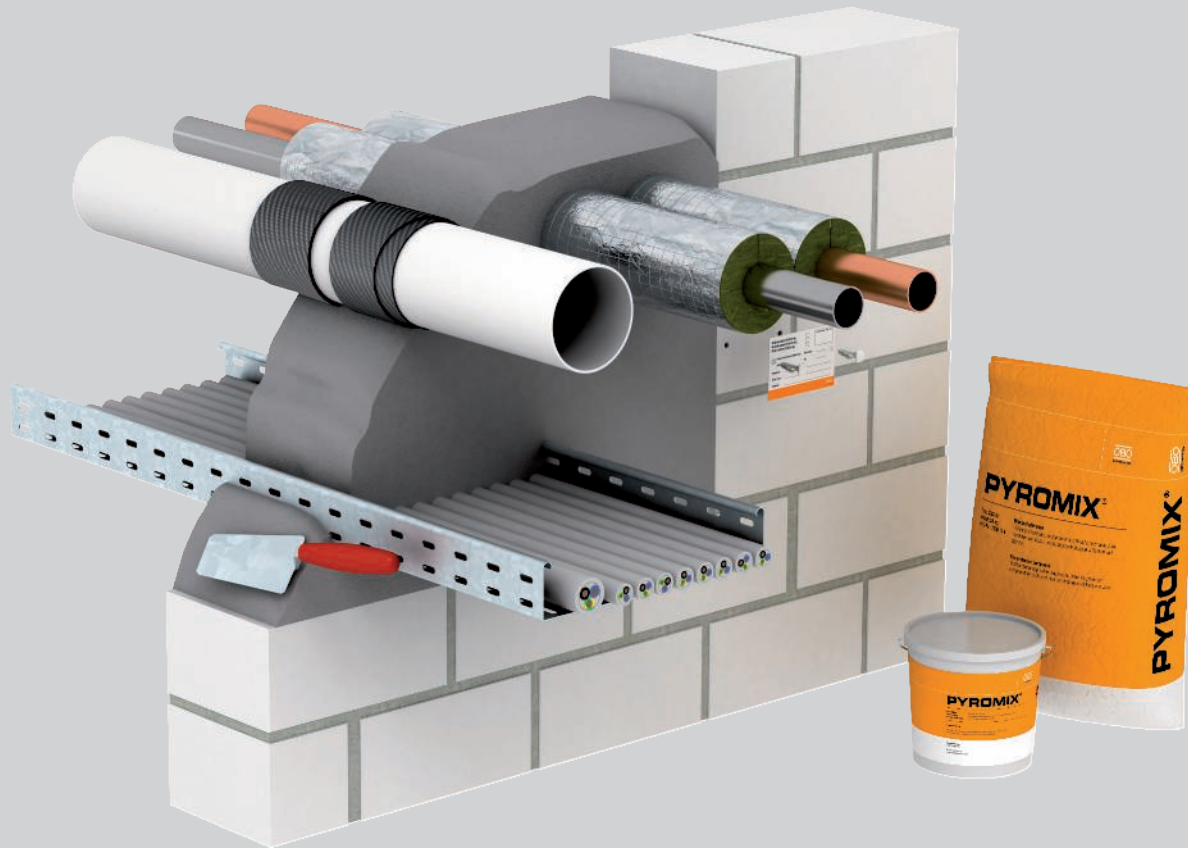

The PYROMIX® system from OBO is used to create cable and combination insulation made of a mineral fibre-free special mortar. Depending on the amount of water added, the finished compound can be applied to openings by hand, with pumps or with presses. The high level of substrate adhesion makes lining un-

necessary for small insulation areas. The porous consistency of the mortar means that reinstallation is easy. If there is a fire, the fire protection mortar reliably prevents the spread of fire and smoke.



# Mortar insulation PYROMIX®

## Installation principle



Stir the mortar with water until the desired consistency is reached.



Apply mortar to the opening, use lining as necessary.



Use approved section insulation for metal pipes.



Section insulation should also be applied to steel electrical installation pipes.



Mount pipe sleeves for combustible pipes on both sides of the wall.



Apply labelling to combination insulation for various structures.

Classification to DIN

**S30**   **S60**   **S90**

Classification to EN

**EI15**   **EI30**   **EI45**   **EI60**   **EI90**   **EI120**



Erectors of combination insulation require training.

Always indicate the item number when ordering.



## Mortar insulation PYROMIX®











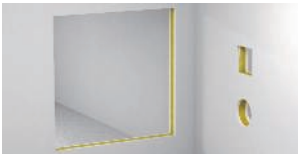

### Registration data

#### Combination insulation in walls/ceilings

<b>Fire resistance class</b>	EI 180, EI 240
<b>Proof of application</b>	European Technical Assessment of DIBt, Berlin
<b>Approval number</b>	ETA-17/0472
<b>Testing standard</b>	EN 1366-3

## Installation locations

### Insulation in walls and ceilings

Component	Rigid walls	Flexible walls	Rigid floors
			
Min. component strength 	15 cm (EI 60 / EI 90 / EI 120)	-	15 cm (S30 / S60 / S90)
Min. insulation thickness 	15 cm (EI 60 / EI 90 / EI 120) 24 cm (EI 120)	-	15 cm (EI 60 / EI 90 / EI 120) 24 cm (EI 120)
Opening size 	≤ 120 cm (for EI 120) ≤ 200 cm	-	≤ 100 cm Unlimited
	  120 cm (for EI 120) ≤ 60 cm x ≤ 60 cm	-	  120 cm (for EI 120) ≤ 60 cm x ≤ 60 cm
	 		 





# Mortar insulation PYROMIX® Installations

## Cable



## Pipe bundle of electrical installation pipes

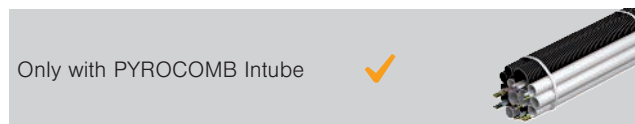

## Cable bundle



## Electrical installation pipe made of steel



## Individual lines for control purposes



## Cable support systems



## Electrical installation pipe made of plastic, rigid



## Metal pipes with path insulation

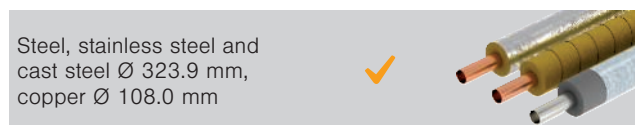

## Electrical installation pipe made of plastic, flexible

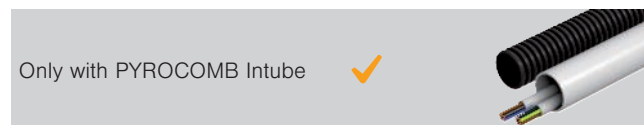

## Plastic pipes



## Special installations

### Double solar pipes

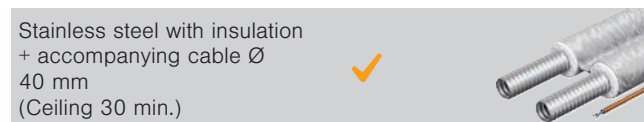

### Speed pipe

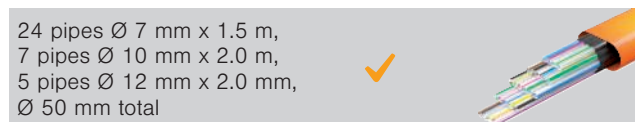

### Klimasplit



### Hydraulic hoses

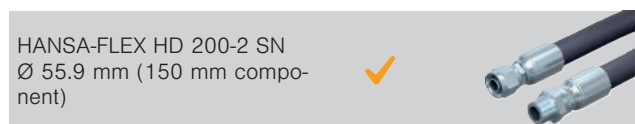

Details on the version can be found in the proof of suitability or mounting instructions.  
All the stated dimensions are maximum values.

## Mortar insulation PYROMIX®

### PYROMIX® dry mortar in paper sack



Type	Contents kg	Pack. Weight		Item No.
		pcs	kg/100 pcs.	
<b>MSX-S1</b>	20	1	2,000.000	<b>7206104</b>

Special mortar

Mortar to create cable and combination insulation in solid walls and ceilings. Suitable for pumping, pressing and for manual installation. Adding approx. 6 litres of water to 20 kg of dry mortar produces about 20 litres of workable compound.

In dry, frost-free rooms, the dry mortar can be stored for at least 12 months in closed original containers.

### PYROMIX® dry mortar in bucket



Type	Contents kg	Pack. Weight		Item No.
		pcs	kg/100 pcs.	
<b>MSX-E1</b>	10	1	1,000.000	<b>7206058</b>

Special mortar

Mortar to create cable and combination insulation in solid walls and ceilings. Suitable for pumping, pressing and for manual installation. Adding approx. 3 litres of water to 10 kg of dry mortar produces about 10 litres of workable compound.

In dry, frost-free rooms, the dry mortar can be stored for at least 12 months in closed original containers.

### Insulation layer creator in a cartridge



Type	Contents ml	Pack. Weight		Item No.
		pcs	kg/100 pcs.	
<b>DSX-K</b>	300	1	50.000	<b>7202300</b>

Intumescent material

Dispersion-based fire protection compound for interior areas, to fill residual joints and close openings. Approved material for closing core drill holes for individual cable glands.

Material class DIN 4102 - B2, normally flammable.

In dry, frost-free rooms, the compound can be stored at temperatures from +5 °C to +25 °C for up to 18 months in closed, upright original containers.

### Insulation layer creator in a bucket



Type	Contents kg	Pack. Weight		Item No.
		pcs	kg/100 pcs.	
<b>DSX-E</b>	5	1	500.000	<b>7202302</b>

Intumescent material

Dispersion-based fire protection compound for interior areas, to fill residual joints and close openings. Approved material for closing core drill holes for individual cable glands.

Material class DIN 4102 - B2, normally flammable.

In dry, frost-free rooms, the compound can be stored at temperatures from +5 °C to +25 °C for up to 18 months in closed, upright original containers.

### Pipe sleeve with 2 fastening straps

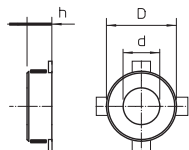

Type	Pipe Ø mm	Dimen- sion h mm	Dimen- sion D mm	Dimen- sion d mm	Pack. Weight		Item No.
					pcs	kg/100 pcs.	
<b>TCX-032</b>	32 - 34	26	50	36	1	6.500	<b>7202200</b>
<b>TCX-040</b>	40 - 42	26	58	44	1	7.000	<b>7202201</b>
<b>TCX-050</b>	50 - 52	26	68	54	1	8.000	<b>7202203</b>

Intumescent material

Pipe sleeve for combustible pipes.

If there is a fire, fire protection inserts inside the sheet steel housing expand, exerting a very great pressure onto the burning thermoplastic pipes.

Fastening with anchors or M6 threaded rods.

## Pipe sleeve with 4 fastening straps

Type	Pipe Ø mm	Dimension h mm	Dimension D mm	Dimension d mm	Pack. pcs	Weight kg/100 pcs.	Item No.
<b>TCX-063</b>	63 - 65	26	94	67	1	15.500	<b>7202204</b>
<b>TCX-075</b>	75 - 77	26	106	79	1	19.000	<b>7202205</b>
<b>TCX-090</b>	90 - 92	26.6	132	94	1	37.000	<b>7202206</b>
<b>TCX-110</b>	110 - 112	26.6	155	114	1	46.000	<b>7202207</b>
<b>TCX-125</b>	125 - 127	40	172	129	1	70.000	<b>7202208</b>

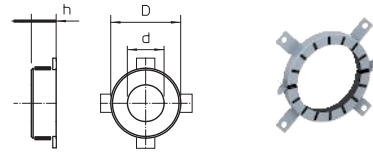

Intumescent material

Pipe sleeve for combustible pipes.

If there is a fire, fire protection inserts inside the sheet steel housing expand, exerting a very great pressure onto the burning thermoplastic pipes.

Fastening with anchors of M6 threaded rods up to size 75 mm, then M8.

## Pipe sleeve with 6 fastening straps

Type	Pipe Ø mm	Dimension h mm	Dimension D mm	Dimension d mm	Pack. pcs	Weight kg/100 pcs.	Item No.
<b>TCX-140</b>	140 - 142	40	200	144	1	106.000	<b>7202209</b>
<b>TCX-160</b>	160 - 162	40	220	164	1	107.000	<b>7202210</b>

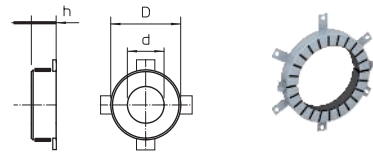

Intumescent material

Pipe sleeve for combustible pipes.

If there is a fire, fire protection inserts inside the sheet steel housing expand, exerting a very great pressure onto the burning thermoplastic pipes.

Fastening with anchors or M8 threaded rods.

## Coil for insulation

Type	Contents kg	Length mm	Width mm	Dimension B mm	Pack. pcs	Weight kg/100 pcs.	Item No.
<b>FSB-WB 1.5</b>	2.26	10000	125	125	1	220.000	<b>7203163</b>
<b>FSB-WB BS</b>	2.03	10000	100	100	1	215.000	<b>7203165</b>



## Threaded rod

Type	Thread	Dimension d mm	Dimension L mm	Pack. pcs	Weight kg/100 pcs.	Item No.
<b>TR M8 1M G</b>	M8	8	1000	10	30.000	<b>3141128</b>

**St** Steel

**G** Electrogalvanised

Threaded rod to DIN 976.

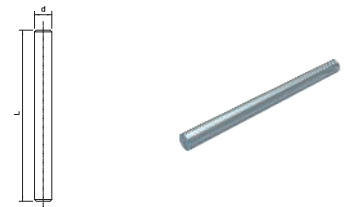

## Hexagonal nut DIN 934

Type	Thread	SW mm	Dimension h mm	Dimension d mm	Pack. pcs	Weight kg/100 pcs.	Item No.
<b>HN M6 G</b>	M6	10	5.2	6	100	0.225	<b>3400069</b>

**St** Steel

**G** Electrogalvanised

Hexagonal nut to DIN 934 with metric thread.

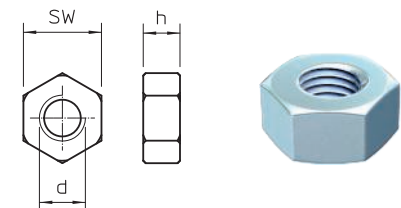

## Washer ISO 7093

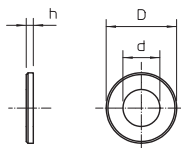
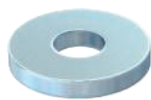

Type	Thread	Dimension d mm	Dimension D mm	Dimension h mm	Pack. pcs	Weight kg/100 pcs.	Item No.
<b>WS M6 D28 G</b>	M6	6.5	28	2.5	100	1.150	<b>3402207</b>
<b>WS M8 D28 G</b>	M8	8.5	28	2.5	100	1.100	<b>3402215</b>

- St** Steel
- G** Electrogalvanised

Washer of large outer diameter for universal use.

## Fire protection screw tie

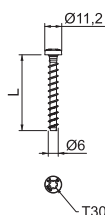

Type	Dimension mm	Bore hole Ø mm	Head Ø mm	Screw system	Dimension L mm	Pack. pcs	Weight kg/100 pcs.	Item No.
<b>MMS-plus 6X50</b>	6 x 50	5	11.2	Torx	50	100	1.000	<b>3498108</b>

- St** Steel
- G** Electrogalvanised

Fire protection screw tie with pan head for direct installation without additional anchors. Drive T30, drill hole 5 mm. Tested anchor according to ETAG 001 – Part 3. Fire resistance class to R120 for concrete and masonry.

## Fire protection screw tie

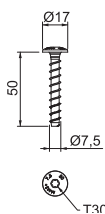

Type	Dimension mm	Bore hole Ø mm	Head Ø mm	Screw system	Pack. pcs	Weight kg/100 pcs.	Item No.
<b>MMS-plus 7.5X50</b>	7,5 x 50	6	17	Torx	100	1.500	<b>3498261</b>

- St** Steel
- G** Electrogalvanised

Fire protection screw tie with large pan head for direct mounting without additional anchors. Drive T30, drill hole 6 mm. Tested anchor according to ETAG 001 - Part 3. Fire resistance class to R120 for concrete and masonry.

## Section insulation for metal pipes



Type	Length mm	Width mm	Thickness mm	Pack. pcs	Weight kg/100 pcs.	Item No.
<b>MIW-MA</b>	8000	500	30	2	1,010.000	<b>7202308</b>

Mineral fibres

Mineral wool mats with aluminium lamination for section insulation on copper and steel pipes. Fastening with winding wire, securing of joints with aluminium adhesive tape.

Applicable in the systems:  
 PYROMIX® mortar insulation  
 PYROSIT® NG fire insulation foam  
 PYROPLATE® Fibre soft insulation  
 PYROPLUG® Block blocks

Material class EN 13501 - A1 non-combustible; melting point ≥ 1,000 °C

## Aluminium adhesive tape for path insulation



Type	Length mm	Pack. pcs	Weight kg/100 pcs.	Item No.
<b>MIW-AT</b>	10000	1	136.900	<b>7202305</b>

Aluminium adhesive tape for applying the aluminium-laminated section insulation. The aluminium adhesive tape is self-adhesive and not classified as combustible according to DIN 4102-1.

## Winding wire for path insulation

Type	Length mm	Pack. pcs	Weight		Item No.
			kg/100	pcs.	
<b>MIW-TD</b>	50000	1	10.000		<b>7202309</b>

SI Steel

VZ Galvanised

The steel wire is used to fix the section insulation. It is non-combustible and guarantees optimum retention of the section insulation on non-combustible pipes and cables.



## Mineral wool

Type	Dimension	Pack. pcs	Weight		Item No.
			kg/100	pcs.	
<b>MIW-S</b>	25 Liter	1	250.000		<b>7202306</b>

Mineral fibres

Universal filling wool for various fire protection applications, packed in compressed form. Material class EN 13 501 - A1, non-combustible; melting point  $\geq 1.000$  °C.



## Calcium silicate plate

Type	Dimen- sion L mm	Dimen- sion B mm	Dimen- sion D mm	Pack. pcs	Weight		Item No.
					kg/100	pcs.	
<b>KSI-P1</b>	500	150	20	1	42.000		<b>7202283</b>
<b>KSI-P2</b>	500	250	30	1	111.000		<b>7202904</b>
<b>KSI-P3</b>	1000	250	30	1	222.000		<b>7202912</b>

Calcium silicate

Calcium silicate plate, as support plate, for the construction of frames in the penetration and to double thin wall thicknesses.

Materials class EN 13501 - A1 non-combustible.

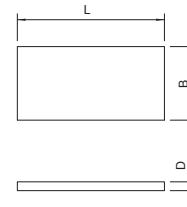

## Retrofit wedge

Type	Dimension	Pack. pcs	Weight		Item No.
			kg/100	pcs.	
<b>NIK-S</b>	25x25/75x300	1	32.000		<b>7206210</b>

Calcium silicate

Retrofit wedges for mortar insulation, to mount in the fresh insulation. 1 set comprises 4 slanted calcium silicate strips. Material class EN 13501 - A1, non-combustible.



## Identification plate

Type	Language	Pack. pcs	Weight		Item No.
			kg/100	pcs.	
<b>KS-S DE</b>	German	1	2.400		<b>7205425</b>
<b>KS-S SE</b>	Swedish	1	2.400		<b>7205426</b>
<b>KS-S ES</b>	Spanisch	1	2.400		<b>7205427</b>
<b>KS-S EN</b>	English	1	2.400		<b>7205429</b>
<b>KS-S HR</b>	Croatian	1	2.400		<b>7205438</b>
<b>KS-S IT</b>	Italian	1	2.400		<b>7205428</b>
<b>KS-S FR</b>	French	1	2.400		<b>7205430</b>
<b>KS-S NL</b>	Dutch	1	2.400		<b>7205431</b>

PS Polystyrene

Universal identification plate to be written on with waterproof and light-resistant felt-tip pen for all types of OBO insulation. For approved identification, including two push-fit anchors.

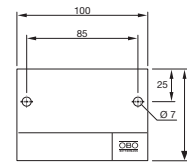

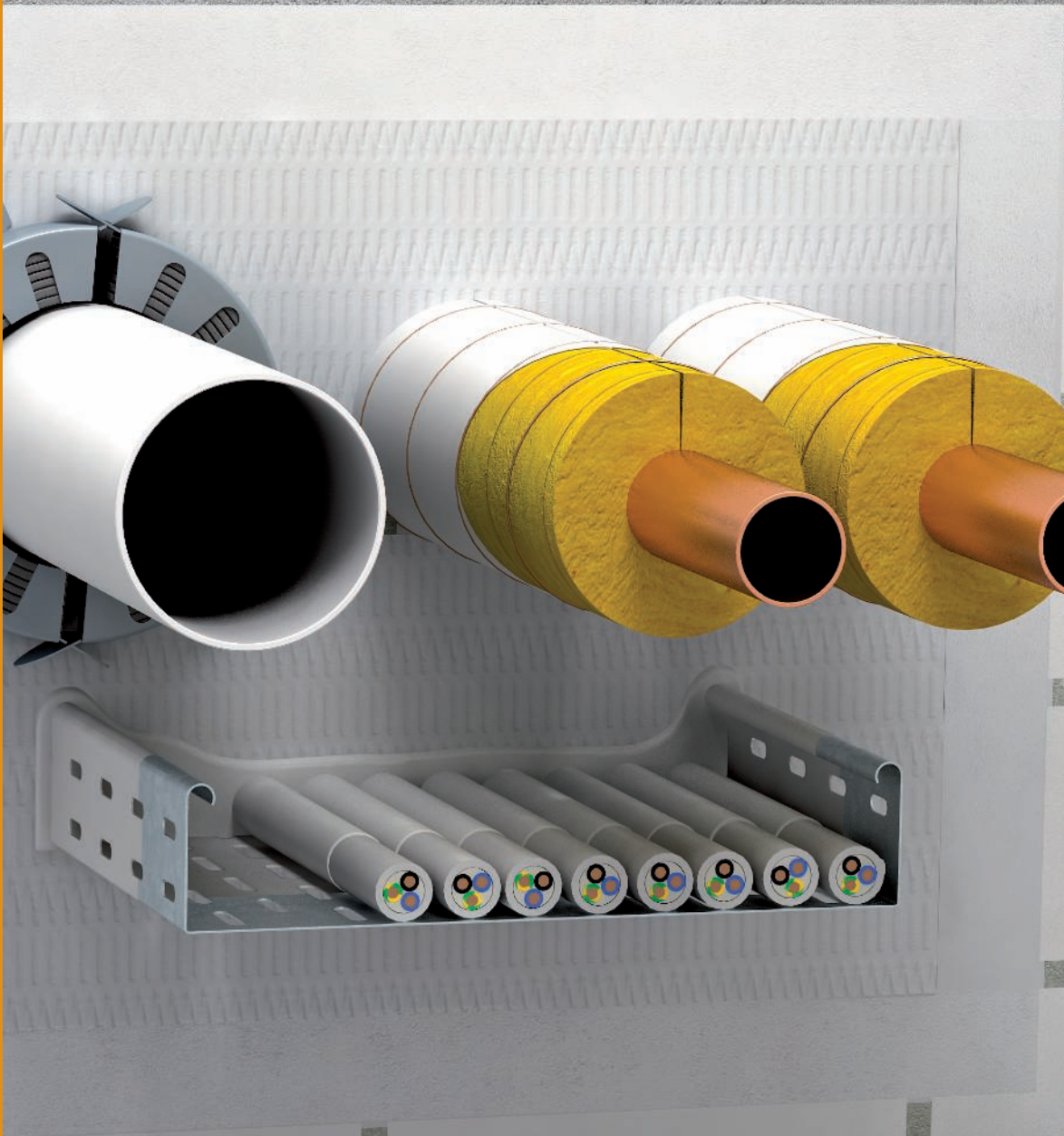



Kabelabschottung	<input type="checkbox"/>	Exaktwert / Uhr / Nr.
Kombiabschottung	<input type="checkbox"/>	
Rohrabschottung	<input type="checkbox"/>	
Brandstanzklasse	Minuten	
Abmessung	Nr.	
Item:		
Gr:		



BSS\_Typ\_0A / en / 2019/05/27 10:04:18 (LLExpert\_02467) / 2019/05/27 10:04:42 10:04:42

## Soft insulation, PYROPLATE® Fibre

	<b>System description</b>	24
	<b>Products</b>	28



## Soft insulation, PYROPLATE® Fibre System description



The PYROPLATE® Fibre system from OBO is used to create cable and combination insulation. The core of the system is the mineral fibre plate coated with a moisture-resistant ablation coating. When there is a fire, the fire protection coating creates an insulating carbon foam and, in combination with the mineral fibre plate, prevents the spread of fire and smoke. According to the European Technical Assessment, in ad-

dition to the cables, pipes made of steel, copper or various plastics may also be run through the same insulation. For pipelines, additional fire protection measures, such as section insulation and pipe sleeves, are required. The mortar or soft insulation made of PYROPLATE® Fibre is thus combination insulation which is appropriate for diverse structures.





## Soft insulation, PYROPLATE® Fibre Installation principle

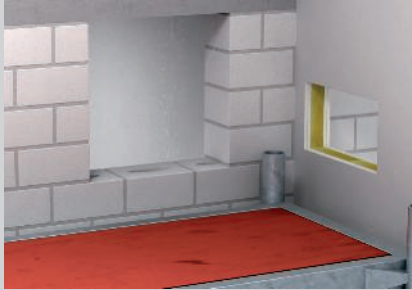

The installation is possible in light-duty partition walls or in solid walls.



Moisten the component layer and apply the coating to the cut edges for adhesion.



The plates can be inserted carefully with a hammer and board.

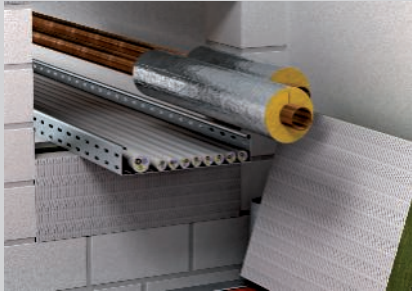

Use approved section insulation for metal pipes.



Apply the final coating to the surface and the installations.



Secure soft insulation in ceilings against footfall.



Cut the plates for mounting.



Finished installation in a light-duty partition wall.

Classification to DIN



Classification to EN



Erectors of combination insulation require training.

Always indicate the item number when ordering.

# Soft insulation, PYROPLATE® Fibre

## Registration data

### Combination insulation in walls and ceilings

<b>Fire resistance class</b>	EI 15, EI 30, EI 45, EI 60, EI 90, EI 120, EI 180, EI 240
<b>Proof of application</b>	European Technical Assessment of DIBt, Berlin
<b>Approval number</b>	ETA-17/0364
<b>Testing standard</b>	DIN EN 1366 Part 3

## Installation locations

### Insulation in walls and ceilings

Component		Rigid walls	Flexible walls	Rigid floors
Min. component strength				
		10 cm (EI 15 / EI 30 / EI 60 / EI 90) 10 cm (EI 15 / EI 30 / EI 60 / EI 90/ EI 120) 20 cm (EI 15 / EI 30 / EI 60 / EI 90/ EI 120 / EI 180 / EI240)	10 cm (EI 15 / EI 30 / EI 60 / EI 90 / EI 120)	12.5 cm (EI 15 / EI 30 / EI 60 / EI 90) 15 cm (EI 15 / EI 30 / EI 60 / EI 90/ EI 120) 20 cm (EI 15 / EI 30 / EI 60 / EI 90/ EI 120 / EI 180 / EI240)
Min. insulation thickness		6 cm (EI 15 / EI 30 / EI 60 / EI 90) 12 cm (EI 15 / EI 30 / EI 60 / EI 90/ EI 120) 24 cm (EI 15 / EI 30 / EI 60 / EI 90/ EI 120/ EI 180 / EI 240)	6 cm (EI 15 / EI 30 / EI 60 / EI 90) 12 cm (EI 15 / EI 30 / EI 60 / EI 90/ EI 120)	6 cm (EI 15 / EI 30 / EI 60 / EI 90) 12 cm (EI 15 / EI 30 / EI 60 / EI 90/ EI 120) 24 cm (EI 15 / EI 30 / EI 60 / EI 90/ EI 120/ EI 180 / EI 240)
Opening size for 6 cm insulation thickness		$\leftrightarrow \leq 117.5 \text{ cm}$ $\updownarrow \leq 120 \text{ cm}$	$\leftrightarrow \leq 117.5 \text{ cm}$ $\updownarrow \leq 120 \text{ cm}$	$\leftrightarrow \leq 120 \text{ cm x } \leq 240 \text{ cm}$ $\updownarrow \leq 80 \text{ cm x } \leq \text{unlimited}$
Opening size for 12 cm insulation thickness		$\leftrightarrow \leq 140 \text{ cm}$ $\updownarrow \leq 200 \text{ cm}$	$\leftrightarrow \leq 140 \text{ cm}$ $\updownarrow \leq 200 \text{ cm}$	$\leftrightarrow \leq 140 \text{ cm}$ $\updownarrow \leq 200 \text{ cm}$
Opening size for 24 cm insulation thickness		$\leftrightarrow \leq 60 \text{ cm}$ $\updownarrow \leq 60 \text{ cm}$	-	$\leftrightarrow \leq 60 \text{ cm}$ $\updownarrow \leq \text{Unlimited}$



## Soft insulation, PYROPLATE® Fibre Installations

### Cable

Cable Ø 80 mm

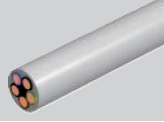

### Pipe bundle of electrical installation pipes

Ø 100 mm, IR Ø 32 mm, cable Ø 21 mm



### Cable bundle

Ø 100 mm, cable Ø 21 mm



### Electrical installation pipe made of steel

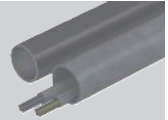

### Individual lines for control purposes

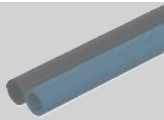

### Cable support systems

Steel profiles



### Electrical installation pipe made of plastic, rigid

Ø 16 mm



### Metal pipes with path insulation

Steel, stainless steel and cast steel Ø 332.9 mm, copper Ø 108.0 mm

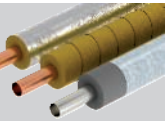

### Electrical installation pipe made of plastic, flexible

Ø 32 mm, cable Ø 21 mm



### Plastic pipes

Ø 160 mm

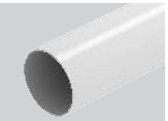

## Special installations

### Speed pipe

24 pipes Ø 7 mm x 1.5 m,  
7 pipes Ø 10 mm x 2.0 m,  
5 pipes Ø 12 mm x 2.0 mm,  
Ø 50 mm total

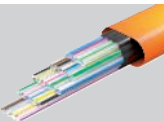

### Double solar pipes

"NanoSUN" DN 16 to DN 40



### Klimasplit

"Tubolit DuoSplit", "Tubolit Split" or comparable  
6.0 mm – 22.0 mm

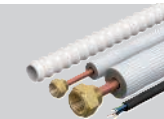

Details on the version can be found in the proof of suitability or mounting instructions. All the stated dimensions are maximum values.

## Soft insulation, PYROPLATE® Fibre

### Ablation coating in a cartridge



Type	Contents	Pack. pcs	Weight		Item No.
	ml		kg/100	pcs.	
<b>ASX-K</b>	310	1	50.000		<b>7202310</b>

Intumescent material

Combined, endothermic and weatherproof coating for internal and external areas. Universal protection coating for cable and cable support structures. Use as direct filler, and as paint when stirred.

Material class DIN 4102 - B2, normally flammable.

In dry, frost-free rooms, the coating can be stored at temperatures from +5 °C to +25 °C for up to 18 months in closed, upright original containers.

### Ablation coating in a bucket



Type	Contents	Pack. pcs	Weight		Item No.
	kg		kg/100	pcs.	
<b>ASX-E</b>	5	1	500.000		<b>7202312</b>

Intumescent material

Combined, endothermic and weatherproof coating for internal and external areas. Universal protection coating for cable and cable support structures. Use as direct filler, and as paint when stirred. Sufficient for an area of 4 m².

Material class DIN 4102 - B2, normally flammable.

In dry, frost-free rooms, the coating can be stored at temperatures from +5 °C to +25 °C for up to 18 months in closed, upright original containers.

### Pipe sleeve with 2 fastening straps

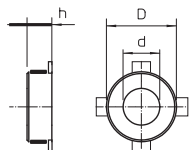

Type	Pipe Ø	Dimen- sion h	Dimen- sion D	Dimen- sion d	Pack. pcs	Weight		Item No.
	mm	mm	mm	mm		kg/100	pcs.	
<b>TCX-032</b>	32 - 34	26	50	36	1	6.500		<b>7202200</b>
<b>TCX-040</b>	40 - 42	26	58	44	1	7.000		<b>7202201</b>
<b>TCX-050</b>	50 - 52	26	68	54	1	8.000		<b>7202203</b>

Intumescent material

Pipe sleeve for combustible pipes.

If there is a fire, fire protection inserts inside the sheet steel housing expand, exerting a very great pressure onto the burning thermoplastic pipes.

Fastening with anchors or M6 threaded rods.

### Pipe sleeve with 4 fastening straps

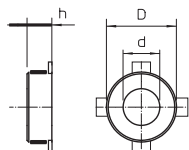

Type	Pipe Ø	Dimen- sion h	Dimen- sion D	Dimen- sion d	Pack. pcs	Weight		Item No.
	mm	mm	mm	mm		kg/100	pcs.	
<b>TCX-063</b>	63 - 65	26	94	67	1	15.500		<b>7202204</b>
<b>TCX-075</b>	75 - 77	26	106	79	1	19.000		<b>7202205</b>
<b>TCX-090</b>	90 - 92	26.6	132	94	1	37.000		<b>7202206</b>
<b>TCX-110</b>	110 - 112	26.6	155	114	1	46.000		<b>7202207</b>
<b>TCX-125</b>	125 - 127	40	172	129	1	70.000		<b>7202208</b>

Intumescent material

Pipe sleeve for combustible pipes.

If there is a fire, fire protection inserts inside the sheet steel housing expand, exerting a very great pressure onto the burning thermoplastic pipes.

Fastening with anchors of M6 threaded rods up to size 75 mm, then M8.

### Pipe sleeve with 6 fastening straps

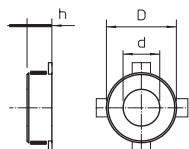

Type	Pipe Ø	Dimen- sion h	Dimen- sion D	Dimen- sion d	Pack. pcs	Weight		Item No.
	mm	mm	mm	mm		kg/100	pcs.	
<b>TCX-140</b>	140 - 142	40	200	144	1	106.000		<b>7202209</b>
<b>TCX-160</b>	160 - 162	40	220	164	1	107.000		<b>7202210</b>

Intumescent material

Pipe sleeve for combustible pipes.

If there is a fire, fire protection inserts inside the sheet steel housing expand, exerting a very great pressure onto the burning thermoplastic pipes.

Fastening with anchors or M8 threaded rods.

## Coil for insulation

Type	Contents kg	Length mm	Width mm	Dimension B mm	Pack. pcs	Weight kg/100 pcs.	Item No.
<b>FSB-WB 1.5</b>	2.26	10000	125	125	1	220.000	<b>7203163</b>
<b>FSB-WB BS</b>	2.03	10000	100	100	1	215.000	<b>7203165</b>

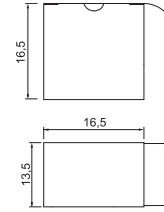

## Threaded rod

Type	Thread	Dimension d mm	Dimension L mm	Pack. pcs	Weight kg/100 pcs.	Item No.
<b>TR M8 1M G</b>	M8	8	1000	10	30.000	<b>3141128</b>

**St** Steel

**G** Electrogalvanised

Threaded rod to DIN 976.



## Hexagonal nut DIN 934

Type	Thread	SW mm	Dimension h mm	Dimension d mm	Pack. pcs	Weight kg/100 pcs.	Item No.
<b>HN M6 G</b>	M6	10	5.2	6	100	0.225	<b>3400069</b>

**St** Steel

**G** Electrogalvanised

Hexagonal nut to DIN 934 with metric thread.

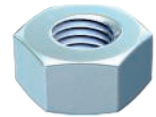
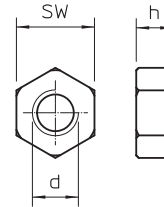

## Washer ISO 7093

Type	Thread	Dimension d mm	Dimension D mm	Dimension h mm	Pack. pcs	Weight kg/100 pcs.	Item No.
<b>WS M6 D28 G</b>	M6	6.5	28	2.5	100	1.150	<b>3402207</b>
<b>WS M8 D28 G</b>	M8	8.5	28	2.5	100	1.100	<b>3402215</b>

**St** Steel

**G** Electrogalvanised

Washer of large outer diameter for universal use.

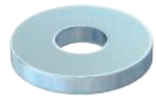
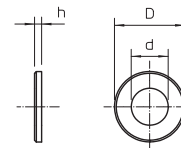

## Section insulation for metal pipes

Type	Length mm	Width mm	Thickness mm	Pack. pcs	Weight kg/100 pcs.	Item No.
<b>MIW-MA</b>	8000	500	30	2	1,010.000	<b>7202308</b>

Mineral fibres

Mineral wool mats with aluminium lamination for section insulation on copper and steel pipes. Fastening with winding wire, securing of joints with aluminium adhesive tape.

Applicable in the systems:  
 PYROMIX® mortar insulation  
 PYROSIT® NG fire insulation foam  
 PYROPLATE® Fibre soft insulation  
 PYROPLUG® Block blocks

Material class EN 13501 - A1 non-combustible; melting point  $\geq 1,000$  °C



## Aluminium adhesive tape for path insulation

Type	Length mm	Pack. pcs	Weight kg/100 pcs.	Item No.
<b>MIW-AT</b>	10000	1	136.900	<b>7202305</b>

Aluminium adhesive tape for applying the aluminium-laminated section insulation. The aluminium adhesive tape is self-adhesive and not classified as combustible according to DIN 4102-1.

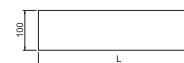

## Soft insulation, PYROPLATE® Fibre

### Winding wire for path insulation



Type	Length	Pack.	Weight	Item No.
	mm	pcs	kg/100 pcs.	
<b>MIW-TD</b>	50000	1	10.000	<b>7202309</b>

SI Steel  
VZ Galvanised

The steel wire is used to fix the section insulation. It is non-combustible and guarantees optimum retention of the section insulation on non-combustible pipes and cables.

### Mineral wool



Type	Dimension	Pack.	Weight	Item No.
		pcs	kg/100 pcs.	
<b>MIW-S</b>	25 Liter	1	250.000	<b>7202306</b>

Mineral fibres

Universal filling wool for various fire protection applications, packed in compressed form. Material class EN 13 501 - A1, non-combustible; melting point  $\geq 1.000$  °C.

### Calcium silicate plate

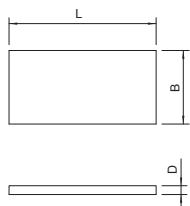
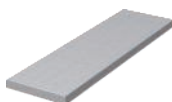

Type	Dimen- sion L	Dimen- sion B	Dimen- sion D	Pack.	Weight	Item No.
	mm	mm	mm	pcs	kg/100 pcs.	
<b>KSI-P1</b>	500	150	20	1	42.000	<b>7202283</b>
<b>KSI-P2</b>	500	250	30	1	111.000	<b>7202904</b>
<b>KSI-P3</b>	1000	250	30	1	222.000	<b>7202912</b>

Calcium silicate

Calcium silicate plate, as support plate, for the construction of frames in the penetration and to double thin wall thicknesses.

Materials class EN 13501 - A1 non-combustible.

### Identification plate

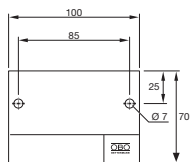

Type	Language	Pack.	Weight	Item No.
		pcs	kg/100 pcs.	
<b>KS-S DE</b>	German	1	2.400	<b>7205425</b>
<b>KS-S SE</b>	Swedish	1	2.400	<b>7205426</b>
<b>KS-S ES</b>	Spanisch	1	2.400	<b>7205427</b>
<b>KS-S EN</b>	English	1	2.400	<b>7205429</b>
<b>KS-S HR</b>	Croatian	1	2.400	<b>7205438</b>
<b>KS-S IT</b>	Italian	1	2.400	<b>7205428</b>
<b>KS-S FR</b>	French	1	2.400	<b>7205430</b>
<b>KS-S NL</b>	Dutch	1	2.400	<b>7205431</b>

PS Polystyrene

Universal identification plate to be written on with waterproof and light-resistant felt-tip pen for all types of OBO insulation. For approved identification, including two push-fit anchors.





Kabelabschottung  
Kombiabschottung  
Rohrabschottung

Produkt-Nr.

Hersteller: OBO

System: \_\_\_\_\_

Ordnung: \_\_\_\_\_

Datum: \_\_\_\_\_



# Bag insulation PYROBAG®



**System description**

34



**Products**

38

## Bag insulation PYROBAG®

### System description

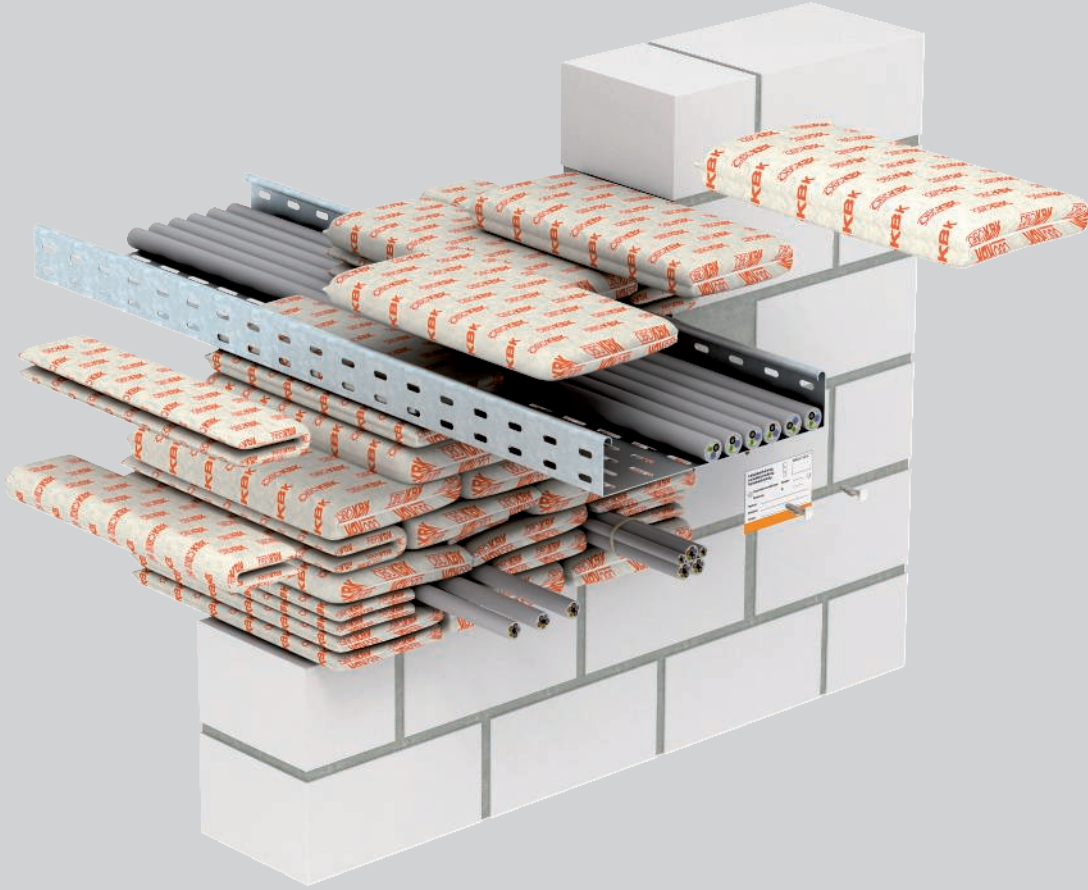

The PYROBAG® system from OBO is used to create cable insulation from fire protection cushions. The fire protection cushions, which can be shaped in any way, are stacked simply and quickly on top of each other, allowing absolutely tidy and dust-free mounting. The cushions can be used for permanent or temporary insulation in walls and ceilings, e.g. during renovations. The fire protection cushions are an ideal solution for frequent retroinstallations. Additional cables can be in-

stalled quickly, neatly and economically at a later date because the cushions can be used several times over. The cushions consist of a close-knit, dense and mechanically solid glass fabric with a special filling. The shell and the filling are free of mineral fibres and are also weatherproof and waterproof. Neither painting nor the use of filler are required.

# Bag insulation PYROBAG®

## Installation principle



Closing of the opening with cushions – without filler or coating.



Panels as mounting aid for the last cushion layer.



Lock against falling out during ceiling mounting.



Lock against slippage above the floor.



Cushions arranged in the trunking.



Retaining profile to prevent slippage in vertical arrangements.



Discreet attachment of the identification plate.

Classification to DIN



Erectors of combination insulation require training.

Always indicate the item number when ordering.



# Bag insulation PYROBAG®

## Registration data

### Insulation in walls/ceilings

Fire resistance class	S30, S60, S90
Proof of application	General construction approval of DIBt, Berlin
Approval number	Z- 19. 15-1115
Testing standard	DIN 4102 Part 9







### Insulation in cable trunking

Fire resistance class	S90
Proof of application	General construction approval of DIBt, Berlin
Approval number	Z- 19. 15-1119
Testing standard	DIN 4102 Part 9



**Note: For this insulation, only a general construction approval of the DIBt, Berlin, is available. In countries where a European Technical Assessment (ETA/ETB) is required, the possible use of these components must be agreed with the local fire protection authorities!**

## Installation locations

### Insulation in walls and ceilings

Component		Rigid walls	Flexible walls	Rigid floors
				
Min. component strength		10 cm (S30/S60/S90)	10 cm (S30/S60/S90)	15 cm (S30 / S60 / S90)
Min. insulation thickness		35 cm (S30 / S60 / S90)	35 cm (S30 / S60 / S90)	35 cm (S30 / S60 / S90)
Opening size		↔ ≤ 100 cm, ↕ ≤ 150 cm	↔ ≤ 100 cm, ↕ ≤ 100 cm	↔ ≤ 60 cm, ↕ unlimited

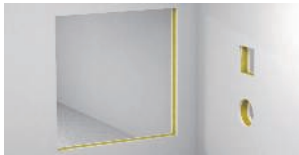
### Insulation in cable ducts

Component		Rigid walls	Flexible walls	Rigid floors
				
Min. insulation thickness		10 cm (S30 / S60 / S90)	10 cm (S30 / S60 / S90)	15 cm (S30 / S60 / S90)
Duct size		35 cm (S30 / S60 / S90)	35 cm (S30 / S60 / S90)	35 cm (S30 / S60 / S90)
Plastic ducts		21 cm x 10 cm	21 cm x 10 cm	21 cm x 10 cm
Metal ducts		21 cm x 8 cm	21 cm x 8 cm	21 cm x 8 cm



# Bag insulation PYROBAG® Installations

## Cable



## Pipe bundle of electrical installation pipes



## Cable bundle



## Electrical installation pipe made of steel



## Individual lines for control purposes



## Cable support systems

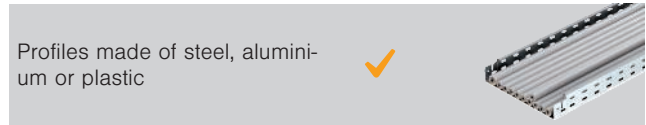

## Electrical installation pipe made of plastic, rigid



## Metal pipes with path insulation



## Electrical installation pipe made of plastic, flexible



## Plastic pipes



## Special installations

### Plastic ducts

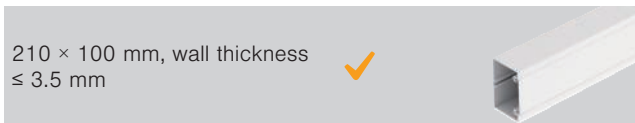

### Insulation in the lining pipe

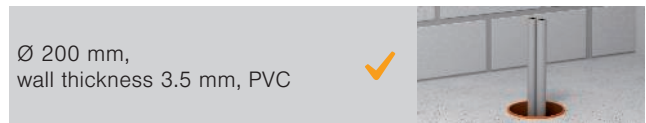

### Metal ducts

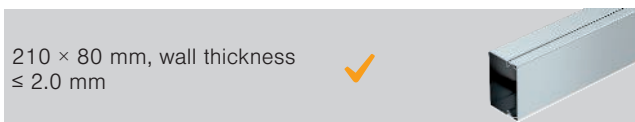

Details on the version can be found in the proof of suitability or mounting instructions. All the stated dimensions are maximum values.

## PYROBAG® fire protection cushion

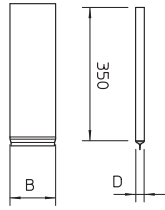

Type	Dimension B mm	Dimension D mm	Pack. pcs	Weight kg/100 pcs.	Item No.
<b>KBK-1</b>	120	10	20	18.000	<b>7202709</b>
<b>KBK-2</b>	170	23	20	33.000	<b>7202725</b>
<b>KBK-3</b>	170	40	10	63.000	<b>7202741</b>

Glass mesh with special fire protection filling

Cable fire protection cushions made of dense, closely-knit and mechanically solid glass mesh with a special filling. Free from mineral fibres, weatherproof and water-resistant. Can be stored for an unlimited period of time in dry, frost-free rooms.

## Calcium silicate plate

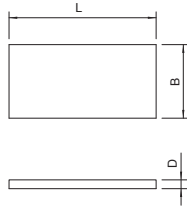
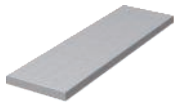

Type	Dimension L mm	Dimension B mm	Dimension D mm	Pack. pcs	Weight kg/100 pcs.	Item No.
<b>KSI-P1</b>	500	150	20	1	42.000	<b>7202283</b>
<b>KSI-P2</b>	500	250	30	1	111.000	<b>7202904</b>
<b>KSI-P3</b>	1000	250	30	1	222.000	<b>7202912</b>

Calcium silicate

Calcium silicate plate, as support plate, for the construction of frames in the penetration and to double thin wall thicknesses. Materials class EN 13501 - A1 non-combustible.

## Steel wire grid

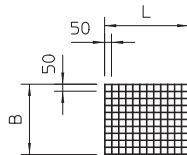
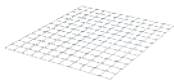

Type	Dimension L mm	Dimension B mm	Pack. pcs	Weight kg/100 pcs.	Item No.
<b>SDG-1</b>	600	500	1	135.000	<b>7202963</b>
<b>SDG-2</b>	1000	600	1	270.000	<b>7202971</b>

**SI** Steel

**FI** Hot-dip galvanised

Steel wire grid as support and protection grid, wire diameter 4 mm.

## Fire protection screw tie

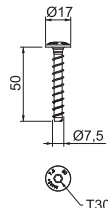

Type	Dimension mm	Bore hole Ø mm	Head Ø mm	Screw system	Pack. pcs	Weight kg/100 pcs.	Item No.
<b>MMS-plus 7.5X50</b>	7,5 x 50	6	17	Torx	100	1.500	<b>3498261</b>

**SI** Steel

**G** Electrogalvanised

Fire protection screw tie with large pan head for direct mounting without additional anchors. Drive T30, drill hole 6 mm. Tested anchor according to ETAG 001 - Part 3. Fire resistance class to R120 for concrete and masonry.

## Identification plate

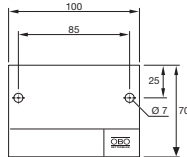

Type	Language	Pack. pcs	Weight kg/100 pcs.	Item No.
<b>KS-S DE</b>	German	1	2.400	<b>7205425</b>
<b>KS-S SE</b>	Swedish	1	2.400	<b>7205426</b>
<b>KS-S ES</b>	Spanisch	1	2.400	<b>7205427</b>
<b>KS-S EN</b>	English	1	2.400	<b>7205429</b>
<b>KS-S HR</b>	Croatian	1	2.400	<b>7205438</b>
<b>KS-S IT</b>	Italian	1	2.400	<b>7205428</b>
<b>KS-S FR</b>	French	1	2.400	<b>7205430</b>
<b>KS-S NL</b>	Dutch	1	2.400	<b>7205431</b>

**PS** Polystyrene

Universal identification plate to be written on with waterproof and light-resistant felt-tip pen for all types of OBO insulation. For approved identification, including two push-fit anchors.





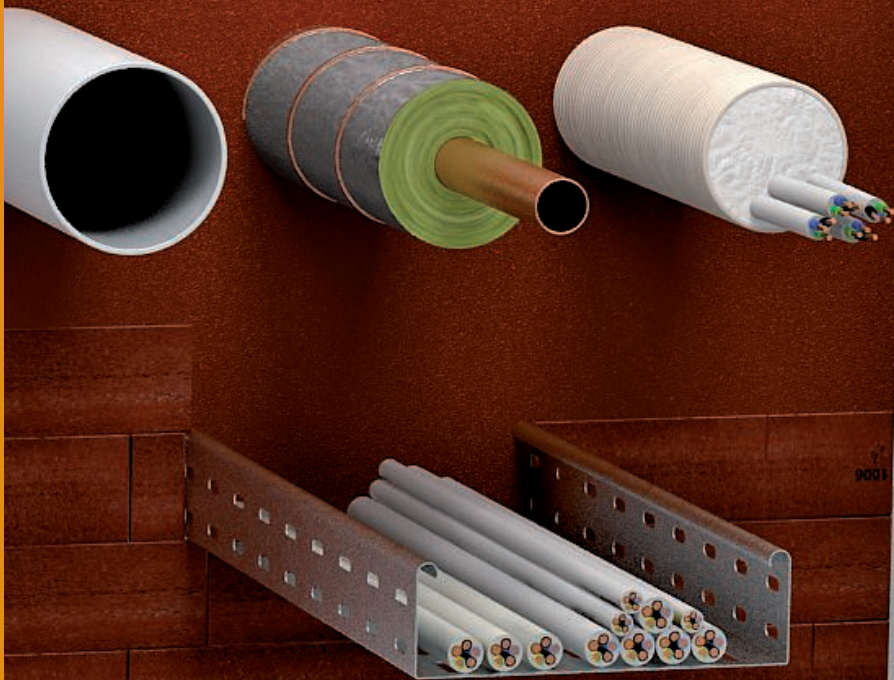

Kalenderbuchführung	_____
Kundenbuchführung	_____
Polsterbuchführung	_____
_____	_____
_____	_____
_____	_____
_____	_____
_____	_____



BSS\_TY\_0A/en/2019/05/... 8.11.14.18 (LLEExport) (67) / 20





# Fire protection foam PYROSIT® NG



**System description**

42



**Products**

46



## Fire protection foam PYROSIT® NG System description



The PYROPLATE® NG system from OBO is used to create cable and combination insulation made of fire protection foam. The special recipe of the 2-component foam allows simple, "pinpointed" processing. The good substrate adhesion prevents the foam from running out of the opening. Work can easily be interrupted to carry out checks. The system can be installed without dust and fibres. Surface coating is not necessary. According to the construction approval, in

addition to the cables, pipes made of steel, copper or various plastics may also be run through the same insulation. The PYROSIT® NG insulation is suitable as combination insulation for different units. Due to the soft consistency, the insulation made of PYROSIT® NG can be reassigned simply. The insulation system can be combined with the PYROPLUG® Block foam block.

# Fire protection foam PYROSIT® NG

## Installation principle



Clean the layer and attach the lining aids, e.g. adhesive tape.



Apply the foam from the rear to the front, and remove residues as necessary.

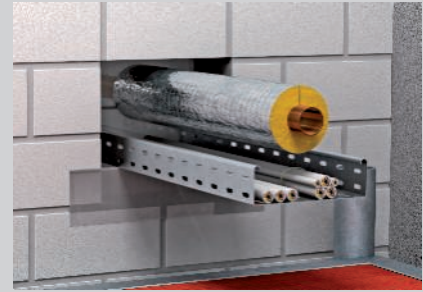

Use approved section insulation for metal pipes.

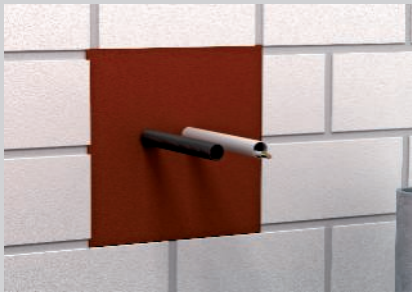

Electrical installation pipes up to M40, filled with cables or empty.



Combustible pipes up to Ø 50 mm can be run through without additional measures.

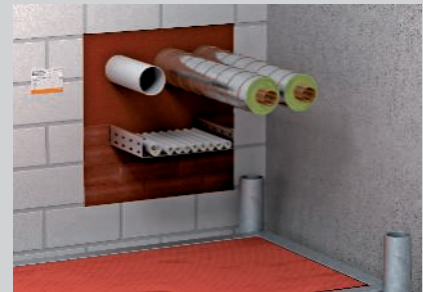

Combination insulation for various structures with labelling.



Application of the fire protection foam directly under the wall.



Labelled underfloor insulation with reserve empty pipe.

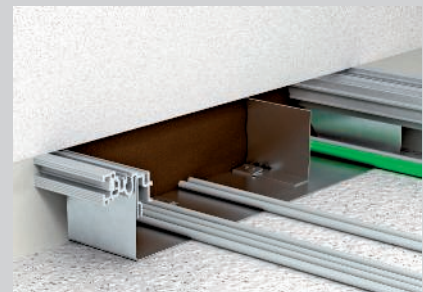

Empty pipes with tension wires can be foamed in for assignment at a later date.

Classification to EN

- EI15
- EI30
- EI45
- EI60
- EI90
- EI120



Erectors of combination insulation require training.

Always indicate the item number when ordering.





# Fire protection foam PYROSIT® NG

## Registration data

### Combination insulation in walls/ceilings

<b>Fire resistance class</b>	EI 15, EI 30, EI45, EI 60, EI 90, EI 120
<b>Proof of application</b>	European Technical Assessment of OIB, Vienna
<b>Approval number</b>	ETA-11/0527
<b>Testing standard</b>	EN 1366-3

### Additive proofs

<b>Heat permeation</b>	Fraunhofer IBP Stuttgart, P1-002/2012
<b>Air permeation/pressure resistance</b>	ift Rosenheim, 11-003694-PR03
<b>Noise insulation</b>	HfT Stuttgart, 122-007-04P-186a

## Installation locations

### Insulation in walls and ceilings

#### Component

#### Rigid walls

#### Flexible walls

#### Rigid floors

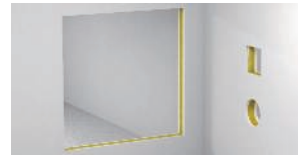

Min. component strength		10 cm (EI30 / EI60 / EI90 / EI120)	10 cm (EI30 / EI60 / EI90 / EI120)	15 cm (EI30 / EI60 / EI90 / EI120)
Min. insulation thickness		14.4 cm (EI 30, EI 45 /EI 60 / EI 90 ) 20 cm (EI 90 / EI 120)	14.4 cm (EI 30, EI 45 /EI 60 / EI 90 ) 20 cm (EI 90 / EI 120)	14.4 cm (EI 30, EI 45 /EI 60 / EI 90 ) 20 cm (EI 90 / EI 120)
Opening size for 14.4 cm insulation thickness		↔ ≤ 45 cm ↕ ≤ 50 cm	↔ ≤ 45 cm ↕ ≤ 50 cm	↔ ≤ 45 cm ↕ ≤ 45 cm
Opening size for 20 cm insulation thick- ness		↔ ≤ 45 cm ↕ ≤ 50 cm	↔ ≤ 45 cm ↕ ≤ 50 cm	↔ ≤ 45 cm ↕ ≤ 45 cm

# Fire protection foam PYROSIT® NG Installations

## Cable



## Pipe bundle of electrical installation pipes



## Cable bundle



## Electrical installation pipe made of steel



## Individual lines for control purposes



## Cable support systems



## Electrical installation pipe made of plastic, rigid



## Metal pipes with path insulation



## Electrical installation pipe made of plastic, flexible



## Plastic pipes



## Special installations

### Cables

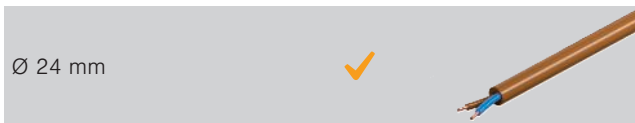

### Open underfloor ducts



### Screed-covered underfloor ducts



### Klimasplit

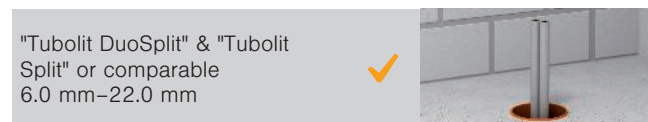

Details on the version can be found in the proof of suitability or mounting instructions.  
All the stated dimensions are maximum values.



## Fire protection foam PYROSIT® NG

### 2-component fire protection foam PYROSIT® NG



Type	Contents ml	Pack. Weight		Item No.
		pcs	kg/100 pcs.	
<b>FBS-S</b>	380	1	64.600	<b>7203800</b>

PYROSIT® NG 2-component fire protection foam in a cartridge, including 2 mixing tubes.  
To create cable and combination insulation; always process with the cartridge pistols FBS-PH or FBS-PA.

In dry, frost-free rooms, the cartridge can be stored closed and standing upright at temperatures from +5 °C to +30 °C for up to 12 months.

### 2-component fire protection foam PYROSIT® NG



Type	Contents ml	Pack. Weight		Item No.
		pcs	kg/100 pcs.	
<b>FBS-F</b>	380	1	63.700	<b>7203900</b>

PYROSIT® Foam 2-component fire protection foam in a cartridge, including 2 mixing tubes.  
To create cable and combination insulation; always process with the cartridge pistols FBS-PH or FBS-PA.

In dry, frost-free rooms, the cartridge can be stored closed and standing upright at temperatures from +5 °C to +30 °C for up to 12 months.

### Mixer pipe set



Type	Contents	Pack. Weight		Item No.
		PU	kg/100 PUs	
<b>FBS-M</b>		1	10.000	<b>7203803</b>

10 mixing tubes and 5 extension tubes in the set for PYROSIT® NG fire protection foam.

### Fire protection case



Type	Contents	Pack. Weight		Item No.
		pcs	kg/100 pcs.	
<b>FBS-K</b>		1	420.000	<b>7203809</b>

The PYROSIT® NG fire protection case contains all the required products to create foam insulations. The complete set consists of: 3 x FBS-S, 1 x FBS-PH, 6 mixing and 5 extension pipes.

### PYROSIT® NG Starter Set



Type	Contents	Pack. Weight		Item No.
		pcs	kg/100 pcs.	
<b>FBS-ST</b>		1	188.700	<b>7203805</b>

The PYROSIT® NG Starter Set contains all the required products to create foam insulations. The complete set consists of a cartridge of PYROSIT® NG and a cartridge pistol.

### Professional cartridge pistol



Type	Contents	Pack. Weight		Item No.
		pcs	kg/100 pcs.	
<b>FBS-PH</b>		1	120.000	<b>7203806</b>

High-quality 2-component cartridge pistol for use with the PYROSIT® NG fire protection foam.  
The parallel movement of the outlet to the holding grip ensures easy working.

### Tempering box

Type	Pack. pcs	Weight		Item No.
		kg/100	pcs.	
<b>FBS-TB</b>	1	610.100	7203818	

Plastic

When squeezing out cartridges, the right temperature is essential. In order to achieve this, a temperature control box is recommended.



### Section insulation for metal pipes

Type	Dimension			Pack. pcs	Weight		Item No.
	Length mm	Width mm	Thickness mm		kg/100	pcs.	
<b>MIW-MA</b>	8000	500	30	2	1,010.000	7202308	

Mineral fibres

Mineral wool mats with aluminium lamination for section insulation on copper and steel pipes. Fastening with winding wire, securing of joints with aluminium adhesive tape.

Applicable in the systems:  
 PYROMIX® mortar insulation  
 PYROSIT® NG fire insulation foam  
 PYROPLATE® Fibre soft insulation  
 PYROPLUG® Block blocks

Material class EN 13501 - A1 non-combustible; melting point ≥ 1,000 °C

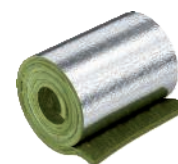

### Aluminium adhesive tape for path insulation

Type	Length mm	Pack. pcs	Weight		Item No.
			kg/100	pcs.	
<b>MIW-AT</b>	10000	1	136.900	7202305	

Aluminium adhesive tape for applying the aluminium-laminated section insulation. The aluminium adhesive tape is self-adhesive and not classified as combustible according to DIN 4102-1.



### Winding wire for path insulation

Type	Length mm	Pack. pcs	Weight		Item No.
			kg/100	pcs.	
<b>MIW-TD</b>	50000	1	10.000	7202309	

**St** Steel

**VZ** Galvanised

The steel wire is used to fix the section insulation. It is non-combustible and guarantees optimum retention of the section insulation on non-combustible pipes and cables.



### PYROPLUG® Block foam block

Type	Dimension mm	Pack. pcs	Weight		Item No.
			kg/100	pcs.	
<b>FBA-B200-14</b>	200x144x60	4	44.800	7202505	

Permanently elastic, closed-pore foam

Foam block for cable and combination insulation, can also be used as a filler block in the PYROSIT® NG fire protection foam system.

The blocks must be protected against water in order to guarantee safe expansion in the case of fire.

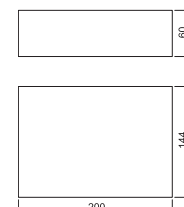

### Cable coil

Type	Dimension		Pack. pcs	Weight		Item No.
	Width mm	Length mm		kg/100	pcs.	
<b>FBA-WI</b>	150	5000	1	384.000	7202510	

Intumescent material

Self-adhesive, intumescent cable protector, 5 mm thick, for the use with large cable diameters and penetrated cable support systems, applicable in PYROPLUG® systems and PYROSIT® NG.



## Fire protection foam PYROSIT® NG

### Adhesive tape



Type	Width mm	Pack. pcs	Weight kg/100 pcs.	Item No.
<b>SHT</b>	50	5	12.000	<b>7202521</b>

**PE** Polyethylene

Fibre-reinforced, transparent adhesive tape as lining aid for applications with PYROSIT® NG fire protection foam and for universal fix. One roll contains 25 m<sup>2</sup>.

### Calcium silicate plate

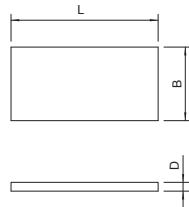

Type	Dimension L mm	Dimension B mm	Dimension D mm	Pack. pcs	Weight kg/100 pcs.	Item No.
<b>KSI-P1</b>	500	150	20	1	42.000	<b>7202283</b>
<b>KSI-P2</b>	500	250	30	1	111.000	<b>7202904</b>
<b>KSI-P3</b>	1000	250	30	1	222.000	<b>7202912</b>

Calcium silicate

Calcium silicate plate, as support plate, for the construction of frames in the penetration and to double thin wall thicknesses.

Materials class EN 13501 - A1 non-combustible.

### Identification plate

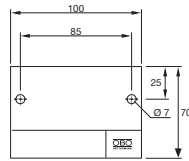

Type	Language	Pack. pcs	Weight kg/100 pcs.	Item No.
<b>KS-S DE</b>	German	1	2.400	<b>7205425</b>
<b>KS-S SE</b>	Swedish	1	2.400	<b>7205426</b>
<b>KS-S ES</b>	Spanisch	1	2.400	<b>7205427</b>
<b>KS-S EN</b>	English	1	2.400	<b>7205429</b>
<b>KS-S HR</b>	Croatian	1	2.400	<b>7205438</b>
<b>KS-S IT</b>	Italian	1	2.400	<b>7205428</b>
<b>KS-S FR</b>	French	1	2.400	<b>7205430</b>
<b>KS-S NL</b>	Dutch	1	2.400	<b>7205431</b>

**PS** Polystyrene

Universal identification plate to be written on with waterproof and light-resistant felt-tip pen for all types of OBO insulation. For approved identification, including two push-fit anchors.















## Foam series PYROPLUG®

	<b>System description, PYROPLUG® BLOCK</b>	52
	<b>System description, PYROPLUG® PEG plugs</b>	56
	<b>System description, PYROPLUG® BOX box insulation</b>	60
	<b>System description, PYROPLUG® Shell pipe shells</b>	64
	<b>System description, PYROMIX® Mini small insulation</b>	68
	<b>Products</b>	72



## PYROPLUG® Block System description

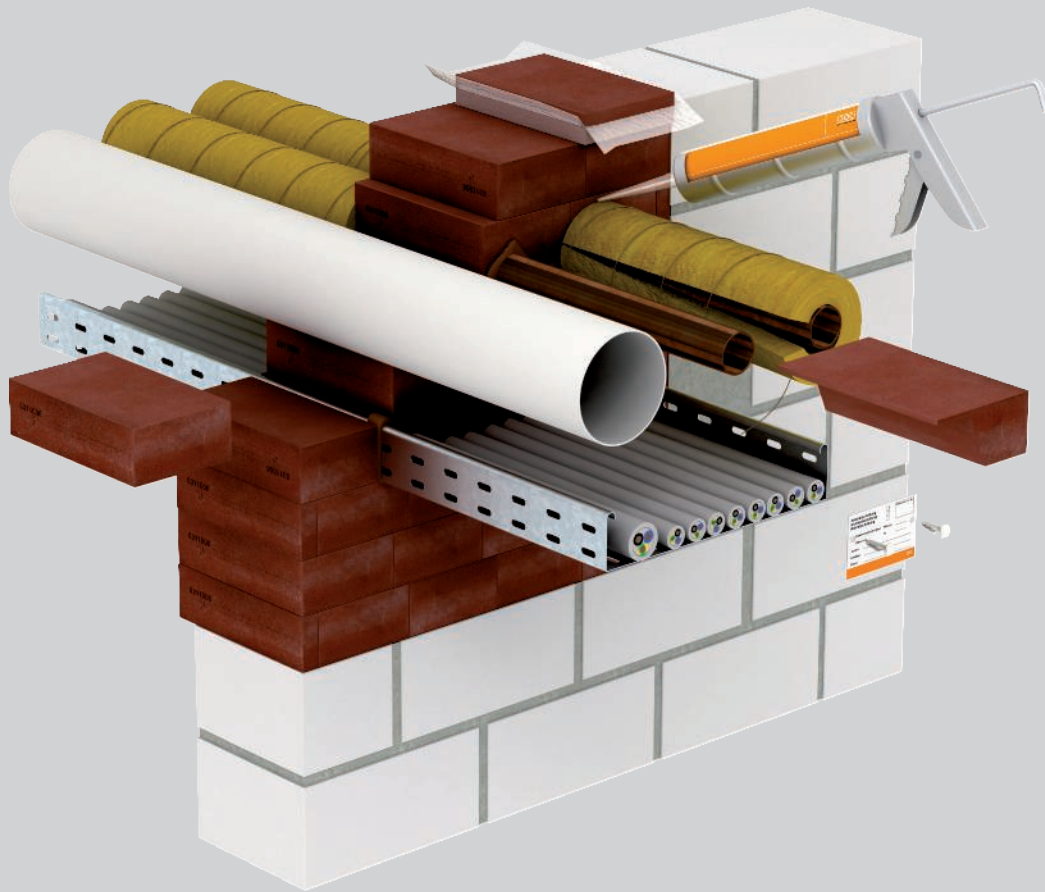

The OBO PYROPLUG® Block combination insulation is created from foam blocks, which, if there is a fire, expand without any noticeable pressure creation. In so doing, they form an insulating carbon foam. This reliably prevents the penetration of fire and smoke through the cable insulation. Combustible pipes can be run in this insulation without an additional sleeve.

Copper and steel pipes can be insulated either with or without section insulation. All the PYROPLUG® Block insulation is completely dust and fibre-free. This also applies to any installations at a later date. This is an aspect, which is particularly important for installation in IT and laboratory rooms.



# PYROPLUG® Block Installation principle



Mounting of the cut blocks.



Vacuum blocks for simple residual gap closing.



Simple reinstallation through removal of individual blocks.

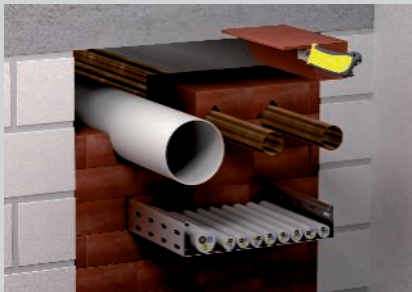

Running of combustible pipes without additional measures.



Run-through, non-combustible pipes with section insulation.



Tight-fitting installation of the blocks in the ceiling penetration.



Cut thin strips for the duct compartments.

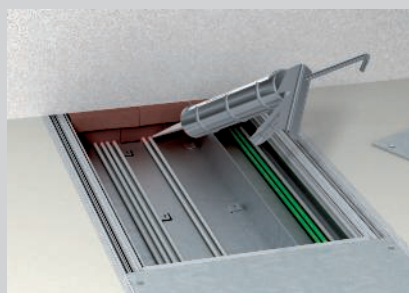

Close the joints and spandrels between the installed cables and the blocks with a layer of the FBA-SP fire protection compound of at least 2 cm deep.



Close the residual joints between cables and blocks with the FBA-SP filler.

Classification to DIN

**S30**   **S60**   **S90**

Classification to EN

**EI15**   **EI30**   **EI45**   **EI60**   **EI90**   **EI120**



Erectors of combination insulation require training.

Always indicate the item number when ordering.



**Combination insulation in walls/ceilings**











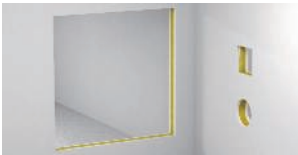









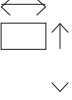

<b>Fire resistance class</b>	EI 15, EI 30, EI 45, EI 60, EI 90, EI 120
<b>Proof of application</b>	European Technical Assessment of OIB, Vienna
<b>Approval number</b>	ETA-15/0803
<b>Testing standard</b>	EN 1366-3

**Additive proofs**

<b>Heat permeation</b>	Fraunhofer IBP Stuttgart, P1-001/2012
<b>Air permeation/pressure resistance</b>	ift Rosenheim, 11-003694-PR02
<b>Noise insulation</b>	HfT Stuttgart, 122-007-04P-186a

**Installation locations**

Insulation in walls and ceilings

Component	Rigid walls	Flexible walls	Rigid floors
			
Min. component strength 	10 cm (EI 30 / EI 60 / EI 90 / EI 120)	10 cm (EI 30 / EI 60 / EI 90 / EI 120)	15 cm (EI 30 / EI 60 / EI 90 / EI 120)
Min. insulation thickness 	14.4 cm (EI 30 / EI 60) 20 cm (EI 90 / EI 120)	14.4 cm (EI 30 / EI 60) 20 cm (EI 90 / EI 120)	14.4 cm (EI 30 / EI 60) 20 cm (EI 90 / EI 120)
Opening size for 14.4 cm insulation thickness 	  ≤ 60 cm ≤ 100 cm	  ≤ 60 cm ≤ 100 cm	  ≤ 40 cm ≤ 60 cm ≤ 45 cm ≤ 225 cm
Opening size for 20 cm insulation thickness 	  ≤ 60 cm ≤ 100 cm	  ≤ 60 cm ≤ 100 cm	  ≤ 40 cm Unlimited ≤ 70 cm ≤ 100 cm
	 	 	 



# PYROPLUG® Block Installations

## Cable

Ø 80 mm



## Pipe bundle of electrical installation pipes

Ø 80 mm cable,  
pipes max. Ø 40 mm



## Cable bundle

Ø 100 mm,  
cable Ø 21 mm



## Electrical installation pipe made of steel

Ø 16 mm

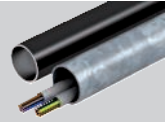

## Individual lines for control purposes

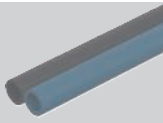

## Cable support systems

Steel profiles

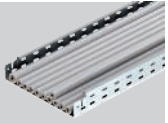

## Electrical installation pipe made of plastic, rigid

Ø 40 mm



## Metal pipes with path insulation

Steel, stainless steel and  
cast steel Ø 88.9 mm,  
copper Ø 88.9 mm

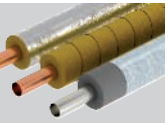

## Electrical installation pipe made of plastic, flexible

Ø 40 mm



## Plastic pipes

Ø 50 mm

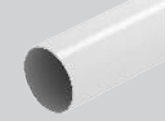

## Special installations

### Cables

Ø 24 mm



Details on the version can be found in the proof of suitability or mounting instructions.  
All the stated dimensions are maximum values.



## PYROPLUG® Peg foam series

### System description

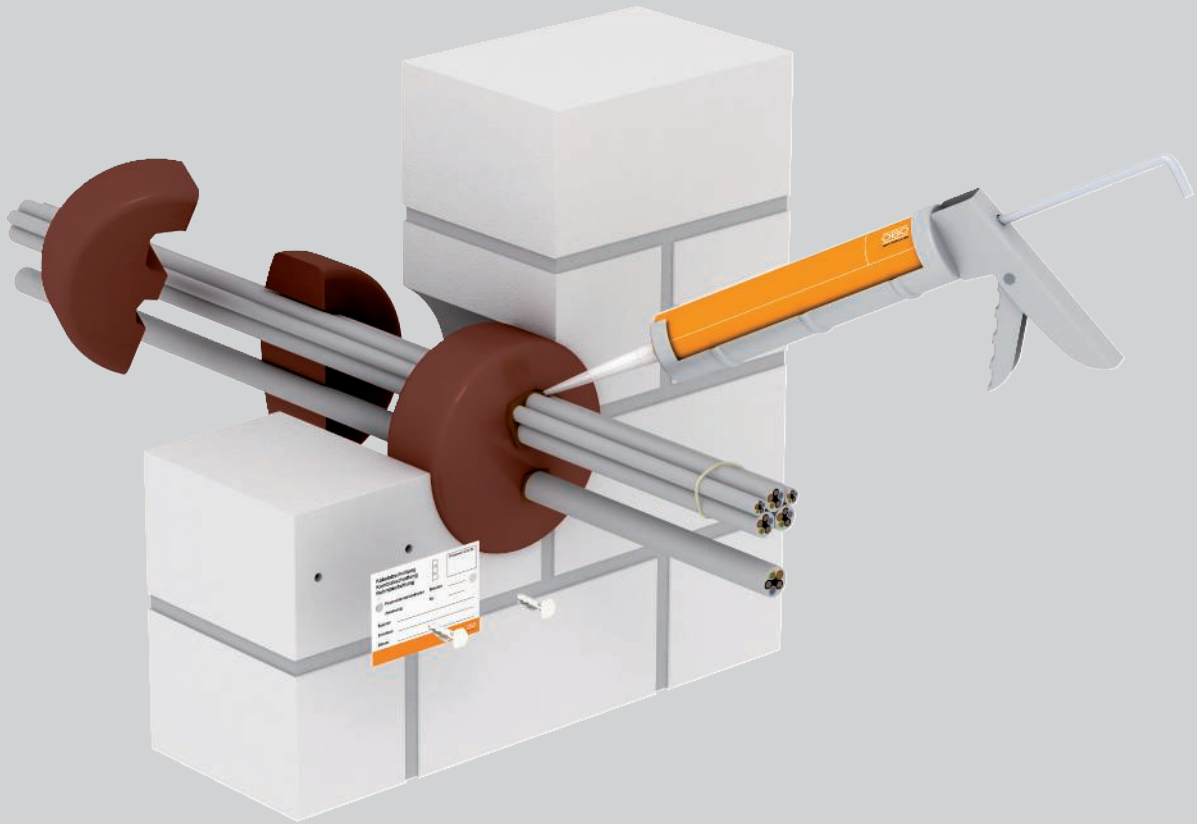

The PYROPLUG® Peg system from OBO is used to create cable insulation with fire protection foam plugs. The foam plugs are ideal for closing core drill holes in solid walls and concrete ceilings. The foam plugs are made of permanently elastic, closed-pore foam, which expands in the event of fire without any significant pressure build-up, thus creating an insulating plastic foam. This reliably prevents the penetration of fire and

smoke through the cable insulation. The PYROPLUG® Peg insulation system can be used without difficulty in areas of data processing and in laboratories, as mounting is completely clean and is free of dust and fibres. This also applies to any necessary cable installations at a later date. Special tools are not required for processing, a knife is sufficient.





# PYROPLUG® Peg foam series

## Installation principle



Ideal for core drill holes of 55 mm to 240 mm.



Cutting of the plugs for cable assignment on the edge of the core hole.

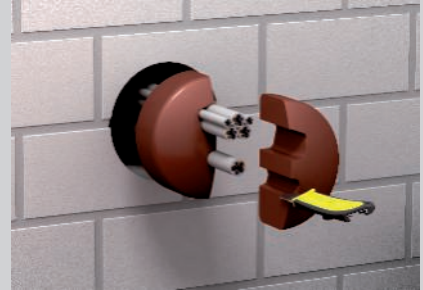

Push cut plugs into the core hole.



Due to the elastically material a quick mounting is possible.



Cutting and mounting of the plugs in ceilings.

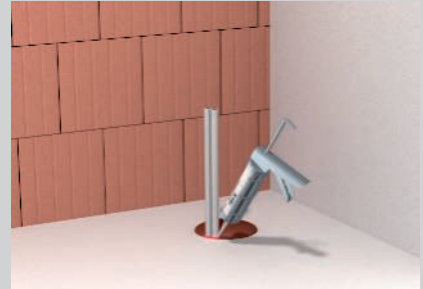

Residual joints are closed off with the filler FBA-SP.



Small distance to next core drill hole possible.

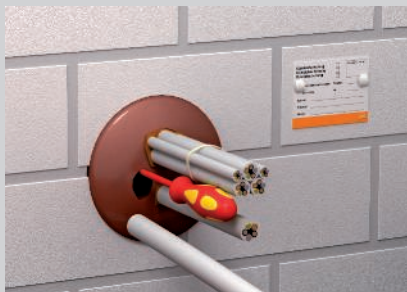

With retroinstallations, carefully cut or drill the plugs.

Classification to DIN



Classification to EN



Erectors of combination insulation require training.

Always indicate the item number when ordering.





# PYROPLUG® Peg foam series

## Registration data

### Combination insulation in walls/ceilings

<b>Fire resistance class</b>	EI 30, EI 45, EI 60, EI 90, EI 120
<b>Proof of application</b>	European Technical Assessment of OIB, Vienna
<b>Approval number</b>	ETA-15/0701
<b>Testing standard</b>	EN 1366-3

### Additive proofs

<b>Heat permeation</b>	Fraunhofer IBP Stuttgart, P1-001/2012
<b>Air permeation/pressure resistance</b>	ift Rosenheim, 11-003694-PR01
<b>Noise insulation</b>	HfT Stuttgart, 122-007-04P-186a

## Installation locations

### Insulation in walls and ceilings

#### Component F30

#### Rigid walls



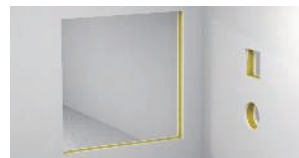

#### Flexible walls



#### Rigid floors



Min. component strength		10 cm (EI 30 / EI 60 / EI 90) 20 cm (EI 90 / EI 120)	10 cm (EI 30 / EI 60 / EI 90) 20 cm (EI 90 / EI 120)	15 cm (EI 30 / EI 60 / EI 90) 20 cm (EI 90 / EI 120)
Min. insulation thickness		>17 cm–<20 cm (EI 30 / EI 60 / EI 90) 20 cm (EI 90 / EI 120)	>17 cm–<20 cm (EI 30 / EI 60 / EI 90) 20 cm (EI 90 / EI 120)	>17 cm–<20 cm (EI 30 / EI 60 / EI 90) 20 cm (EI 90 / EI 120)
Opening size		Ø 55 mm, Ø 68 mm, Ø 97 mm, Ø 112 mm, Ø 124 mm, Ø 155 mm, Ø 190 mm, Ø 240 mm	Ø 55 mm, Ø 68 mm, Ø 97 mm, Ø 112 mm, Ø 124 mm, Ø 155 mm, Ø 190 mm, Ø 240 mm	Ø 55 mm, Ø 68 mm, Ø 97 mm, Ø 112 mm, Ø 124 mm, Ø 155 mm, Ø 190 mm, Ø 240 mm

# PYROPLUG® Peg foam series Installations

## Cable

Ø 80 mm



## Pipe bundle of electrical installation pipes

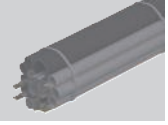

## Cable bundle

Ø 100 mm,  
cable Ø 21 mm

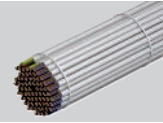

## Electrical installation pipe made of steel

Ø 16 mm

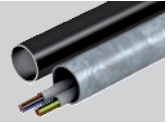

## Individual lines for control purposes

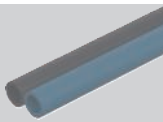

## Cable support systems

Steel profiles

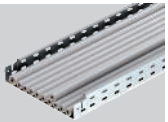

## Electrical installation pipe made of plastic, rigid

Ø 16 mm



## Metal pipes with path insulation



## Electrical installation pipe made of plastic, flexible

Ø 16 mm



## Plastic pipes

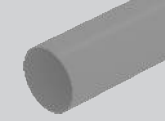

## Special installations

### Cables

Ø 24 mm



### Insulation in the lining pipe

PE-HD pipe  
(ceiling)



Details on the version can be found in the proof of suitability or mounting instructions.  
All the stated dimensions are maximum values.



## PYROPLUG® Box box insulation System description



The PYROPLUG® Box system from OBO is used to create cable insulation with boxes made of foam. The system is particularly suitable for simple mounting of cable insulation in lightweight partitions. No layering is required. Installation in solid walls and solid ceilings is also possible and approved. The insulation system consists of a two-part frame and two matching internal pieces. The permanently elastic, closed-pore foam

material expands in the event of fire without any significant pressure build-up, thus creating an insulating plastic foam. This reliably prevents the penetration of fire and smoke through the cable insulation. The usable area of the boxes corresponds to the maximum approval cable assignment area of 60%. It is thus impossible to over assign it with cables.



# PYROPLUG® Box box insulation

## Installation principle



Insertion of the split frame in light-duty partitions, without additional layering.



Mounting of the frame with previously installed cables.



Exact cutting of the internal pieces and then insertion in the frame.



Closing joint component on full assignment with FBA-SP filler.



Grouped arrangement of the boxes.

Classification to DIN



Erectors of combination insulation require training.

Always indicate the item number when ordering.





# PYROPLUG® Box box insulation

## Registration data







### Insulation in wall / ceiling

<b>Fire resistance class</b>	S30, S60, S90
<b>Proof of application</b>	General construction approval of DIBt, Berlin
<b>Approval number</b>	Z-19. 15-1557
<b>Testing standard</b>	DIN 4102 Part 9





## Installation locations

### Insulation in walls and ceilings

#### Component F30

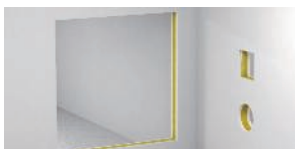
	Rigid walls	Flexible walls	Rigid floors
			
Min. component strength 	5 cm (S30 / S60 / S90)	7.5 cm (S30 / S60 / S90)	15 cm (S30 / S60 / S90)
Min. insulation thickness 	20 cm (S30 / S60 / S90)	20 cm (S30 / S60 / S90)	20 cm (S30 / S60 / S90)
Opening size 	≤ 50 cm ≤ 50 cm	≤ 50 cm ≤ 50 cm	≤ 50 cm ≤ 50 cm

#### Component F90

	Screed-covered	Flexible walls	Rigid floors
			
Min. component strength 	10 cm (S30 / S60 / S90)	10 cm (S30 / S60 / S90)	15 cm (S30 / S60 / S90)
Min. insulation thickness 	20 cm (S30 / S60 / S90)	20 cm (S30 / S60 / S90)	20 cm (S30 / S60 / S90)
Opening size 	≤ 50 cm ≤ 50 cm	≤ 50 cm ≤ 50 cm	≤ 50 cm ≤ 50 cm

# PYROPLUG® Box box insulation Installations

## Cable



## Pipe bundle of electrical installation pipes



## Cable bundle



## Electrical installation pipe made of steel



## Individual lines for control purposes

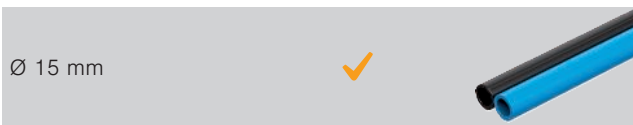

## Cable support systems



## Electrical installation pipe made of plastic, rigid



## Metal pipes with path insulation



## Electrical installation pipe made of plastic, flexible



## Plastic pipes



Details on the version can be found in the proof of suitability or mounting instructions. All the stated dimensions are maximum values.



## PYROPLUG® SHELL pipe shells

### System description

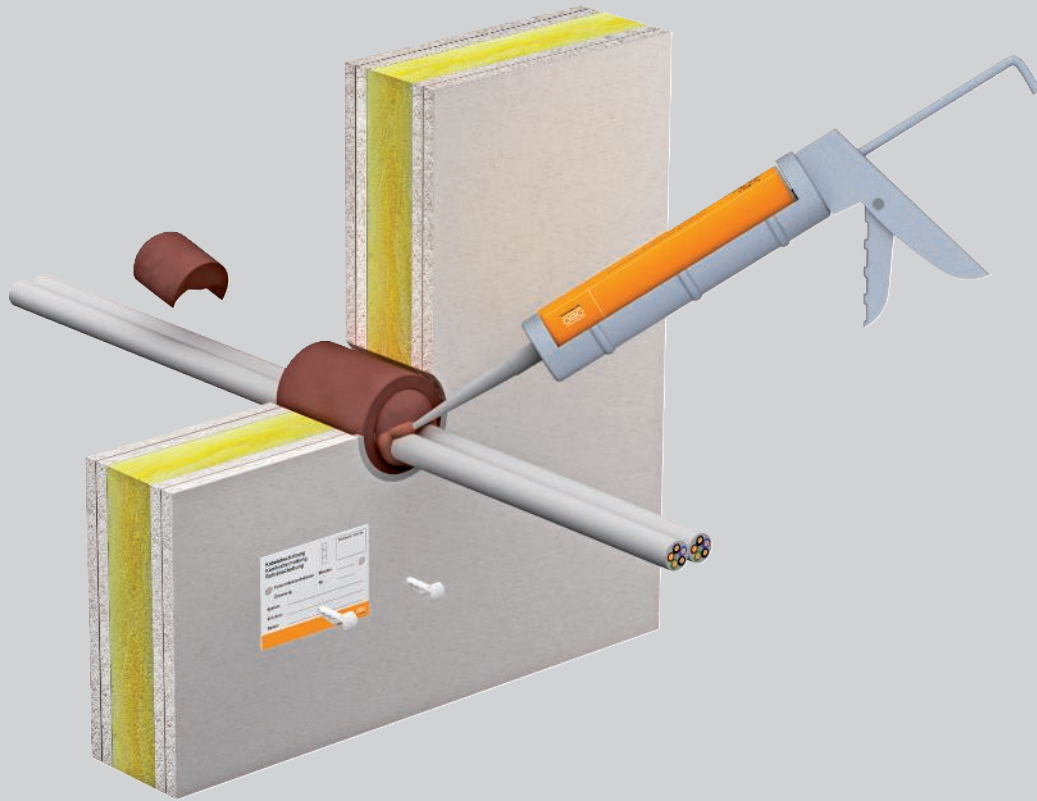

The OBO PYROPLUG® Shell system is specially designed for cable insulation in box drill holes in light-duty partitions. The insulation system consists of a pipe shell and two matching plugs. The material is made of permanently elastic, closed-pore foam, which expands in the event of fire without any significant pressure build-up, thus creating an insulating plastic foam. This

reliably prevents the penetration of fire and smoke through the cable insulation. The ratio of the external diameter to the internal diameter of the pipe shell ensures that over assignment with cables is not possible, even at full assignment.





# PYROPLUG® SHELL pipe shells

## Installation principle



Drilling of a hole with a drill crown.

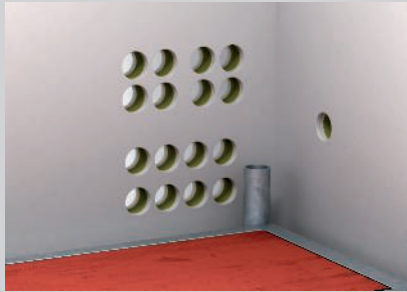

Grouped arrangement of the drill holes.

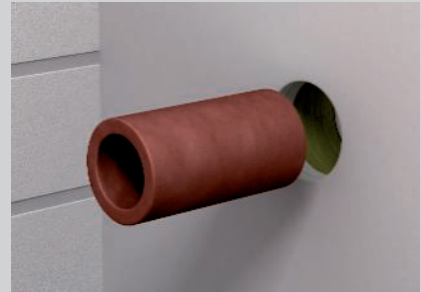

Insertion of the pipe shell in the light-duty partition.



For previously installed cables, cutting of the pipe shell.



Cutting and insertion of the plugs in the pipe shell.



Full assignment of the pipe shell.

Classification to DIN



Erectors of combination insulation require training.

Always indicate the item number when ordering.





# PYROPLUG® SHELL pipe shells

## Registration data

### Insulation in wall / ceiling

<b>Fire resistance class</b>	S30, S60, S90
<b>Proof of application</b>	General construction approval of DIBt, Berlin
<b>Approval number</b>	Z-19. 15-1559
<b>Testing standard</b>	DIN 4102 Part 9

## Installation locations

### Insulation in walls and ceilings

#### Component F30

##### Rigid walls





##### Flexible walls



##### Rigid floors



Min. component strength 	5 cm (S30 / S60 / S90)	7.5 cm (S30 / S60 / S90)	15 cm (S30 / S60 / S90)
Min. insulation thickness 	10 cm (S30 / S60 / S90)	10 cm (S30 / S60 / S90)	10 cm (S30 / S60 / S90)
Opening size 	≤ Ø 10 cm	≤ Ø 10 cm	≤ Ø 10 cm

#### Component F90

##### Screed-covered





##### Flexible walls



##### Rigid floors



Min. component strength 	10 cm (S30 / S60 / S90)	10 cm (S30 / S60 / S90)	15 cm (S30 / S60 / S90)
Min. insulation thickness 	10 cm (S30 / S60 / S90)	10 cm (S30 / S60 / S90)	10 cm (S30 / S60 / S90)
Opening size 	≤ Ø 10 cm	≤ Ø 10 cm	≤ Ø 10 cm

# PYROPLUG® SHELL pipe shells Installations

## Cable



## Pipe bundle of electrical installation pipes



## Cable bundle



## Electrical installation pipe made of steel



## Individual lines for control purposes

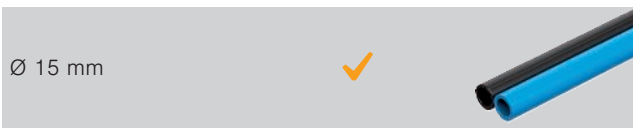

## Cable support systems

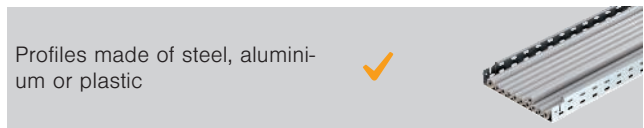

## Electrical installation pipe made of plastic, rigid



## Metal pipes with path insulation



## Electrical installation pipe made of plastic, flexible



## Plastic pipes



Details on the version can be found in the proof of suitability or mounting instructions. All the stated dimensions are maximum values.



## PYROPLUG® Mini filler

### System description

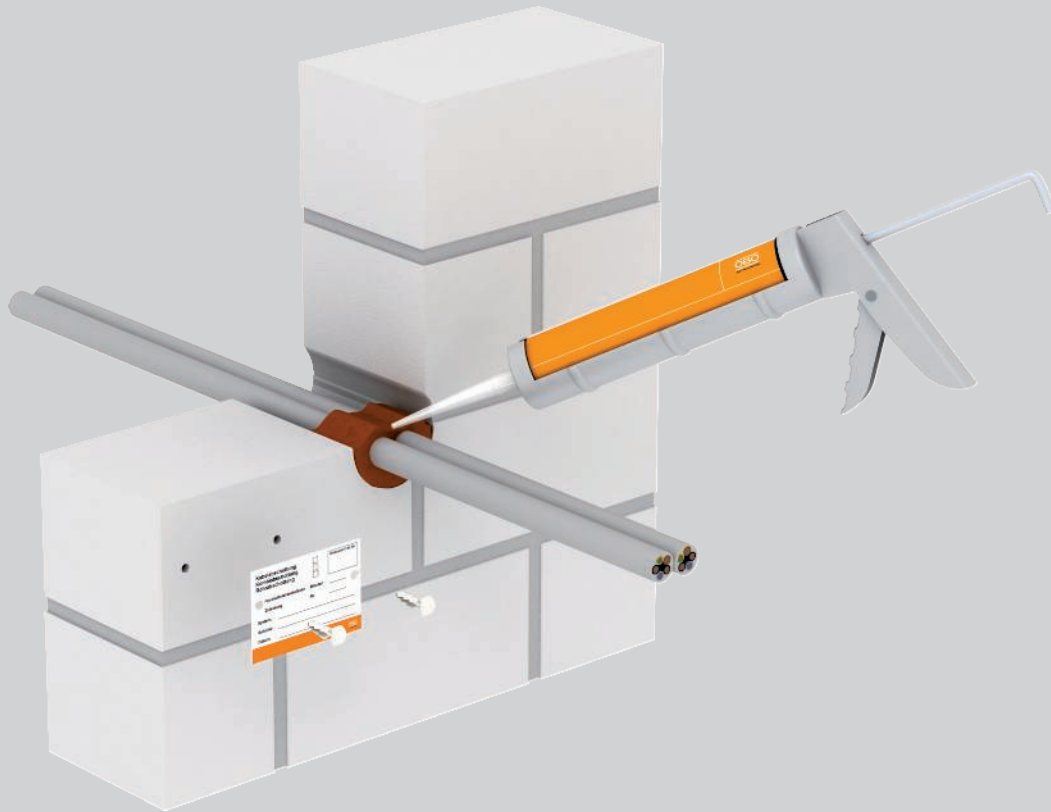

The OBO PYROPLUG® Mini system is ideal for small, round cable insulations up to a diameter of 8 cm. It only consists of the one-component filler PYROPLUG® Screed. In light-duty partitions, the empty mini pipe shell of the PYROPLUG® Shell system is used as laye-

ring. The interior of these pipe shells may be completely assigned. Only the residual joints must be filled with the filler.



## PYROPLUG® Mini filler Installation principle



Closing of the opening with the filler FBA-SP.



In light-duty partitions, use of the mini pipe shell FBA-DR.



Complete assignment of the mini pipe shell.



Classification to DIN

S30

S60

S90



Erectors of combination insulation require training.

Always indicate the item number when ordering.



# PYROPLUG® Mini filler

## Registration data

### Insulation in wall / ceiling

<b>Fire resistance class</b>	S30, S60, S90
<b>Proof of application</b>	General construction approval of DIBt, Berlin
<b>Approval number</b>	Z-19. 15-1851
<b>Testing standard</b>	DIN 4102 Part 9

## Installation locations

### Insulation in walls and ceilings

#### Component F90

#### Rigid walls





#### Flexible walls



#### Rigid floors



Min. component strength 	10 cm (S30 / S60 / S90)	10 cm (S30 / S60 / S90)	15 cm (S30 / S60 / S90)
Min. insulation thickness 	10 cm (S30 / S60 / S90)	10 cm (S30 / S60 / S90)	15 cm (S30 / S60 / S90)
Opening size 	≤ Ø 8 cm	≤ Ø 8 cm	≤ Ø 8 cm

# PYROPLUG® Mini filler

## Installations

### Cable



### Pipe bundle of electrical installation pipes



### Cable bundle



### Electrical installation pipe made of steel



### Individual lines for control purposes



### Cable support systems



### Electrical installation pipe made of plastic, rigid



### Metal pipes with path insulation



### Electrical installation pipe made of plastic, flexible



### Plastic pipes



Details on the version can be found in the proof of suitability or mounting instructions. All the stated dimensions are maximum values.



### PYROPLUG® Block foam block



Type	Dimension mm	Pack. pcs	Weight		Item No.
			kg/100	pcs.	
<b>FBA-B200-14</b>	200x144x60	4	44.800		<b>7202505</b>

Permanently elastic, closed-pore foam

Foam block for cable and combination insulation, can also be used as a filler block in the PYROSIT® NG fire protection foam system.

The blocks must be protected against water in order to guarantee safe expansion in the case of fire.

### PYROPLUG® Block foam block



Type	Dimension mm	Length mm	Width mm	Height mm	Pack. pcs	Weight		Item No.
						kg/100	pcs.	
<b>FSU-B7.9</b>	200x130x60	200	130	60	4	55.000		<b>7203903</b>

Foam block for cable and combination insulation, can also be used as a filler block in the PYROSIT® NG fire protection foam system.

The blocks must be protected against water in order to guarantee safe expansion in the case of fire.

### PYROPLUG® Block vacuum block

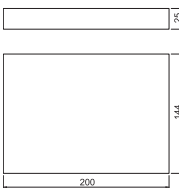

Type	Dimension mm	Pack. pcs	Weight		Item No.
			kg/100	pcs.	
<b>FBA-BV200-14</b>	200x144x25	1	40.000		<b>7202515</b>

Permanently elastic, closed-pore foam

Vacuum block for cable and combination insulation.

After cutting into the foil, the vacuum block expands to its original size. It can be used with or without foil.

The blocks must be protected against water in order to guarantee safe expansion in the case of fire.

### 2-component fire protection foam PYROSIT® NG



Type	Contents ml	Pack. pcs	Weight		Item No.
			kg/100	pcs.	
<b>FBS-S</b>	380	1	64.600		<b>7203800</b>

PYROSIT® NG 2-component fire protection foam in a cartridge, including 2 mixing tubes.

To create cable and combination insulation; always process with the cartridge pistols FBS-PH or FBS-PA.

In dry, frost-free rooms, the cartridge can be stored closed and standing upright at temperatures from +5 °C to +30 °C for up to 12 months.

### PYROPLUG® Peg plugs

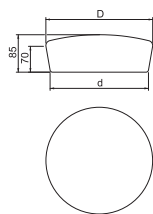

Type	For opening Ø mm	Dimen- sion D mm	Dimen- sion d mm	Pack. pcs	Weight		Item No.
					kg/100	pcs.	
<b>FBA-SN65</b>	55 - 65	75	65	4	8.200		<b>7202553</b>
<b>FBA-SN78</b>	68 - 78	87	78	4	12.600		<b>7202557</b>
<b>FBA-SN107</b>	97 - 107	117	107	4	21.600		<b>7202561</b>
<b>FBA-SN122</b>	112 - 122	132	122	4	28.600		<b>7202565</b>
<b>FBA-SN134</b>	124 - 134	144	134	4	32.900		<b>7202569</b>
<b>FBA-SN165</b>	155 - 165	175	165	2	49.700		<b>7202573</b>
<b>FBA-SN200</b>	190 - 200	210	200	2	74.400		<b>7202577</b>
<b>FBA-SN250</b>	240 - 250	260	250	2	101.400		<b>7202581</b>

Permanently elastic, closed-pore foam

Plug for cable insulation

Protect the FBA plugs against water in order to guarantee safe foaming in case of fire.





### PYROPLUG® Peg plugs

Type	For opening Ø mm	Dimension D mm	Pack. pcs	Weight kg/100 pcs.	Item No.
<b>FSU-P2.5</b>	63	65	4	14.500	<b>7203909</b>
<b>FSU-P3</b>	76	78	4	18.700	<b>7203912</b>
<b>FSU-P4</b>	101	107	4	33.000	<b>7203915</b>
<b>FSU-P4.5</b>	114	122	4	43.000	<b>7203919</b>
<b>FSU-P5</b>	127	134	4	49.500	<b>7203921</b>

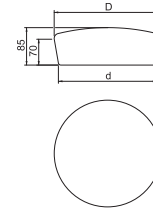

Plug for cable insulation  
Protect the FBA plugs against water in order to guarantee safe foaming in case of fire.

### PYROPLUG® Box box insulation

Type	Dimension mm	Pack. pcs	Weight kg/100 pcs.	Item No.
<b>FBA-F</b>	200 x 200 x 100	1	122.000	<b>7202660</b>

Permanently elastic, closed-pore foam

Box for cable insulation.  
Consisting of a two-part, hard frame and two soft internal pieces. Protect the frame and internal pieces against water in order to guarantee safe foaming in case of fire.

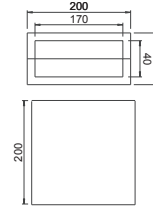

### PYROPLUG® Shell drill crown insulation

Type	Dimension L mm	Pack. pcs	Weight kg/100 pcs.	Item No.
<b>FBA-D100</b>	100	1	15.500	<b>7202624</b>
<b>FBA-D150</b>	150	1	19.200	<b>7202628</b>

Permanently elastic, closed-pore foam

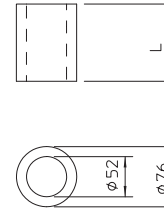

### Empty mini pipe shell

Type	Dimension L mm	Pack. pcs	Weight kg/100 pcs.	Item No.
<b>FBA-DR100</b>	100	1	6.500	<b>7202613</b>
<b>FBA-DR150</b>	150	1	10.200	<b>7202617</b>

Permanently elastic, closed-pore foam

Empty pipe sleeve for use in FBA-SP small insulation in lightweight partitions.  
Protect the pipe sleeves against water in order to guarantee safe foaming in case of fire.

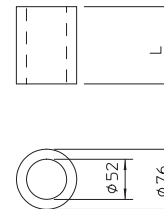

### PYROPLUG® Screed filler

Type	Contents ml	Pack. pcs	Weight kg/100 pcs.	Item No.
<b>FBA-SP</b>	310	1	46.000	<b>7202322</b>

Intumescent material

Fire protection filler in a cartridge.  
Usable as small insulation and as joint closing compound in all insulation of the PYROPLUG® series.  
In dry, frost-free rooms, the fire protection filler can be stored for up to 12 months at a temperature of +5 °C to +30 °C.



### PYROPLUG® Screed filler

Type	Contents ml	Pack. pcs	Weight kg/100 pcs.	Item No.
<b>FSU-M</b>	310	1	50.000	<b>7203906</b>

Fire protection filler in a cartridge.  
Usable as small insulation and as joint closing compound in all insulation of the PYROPLUG® series.  
In dry, frost-free rooms, the fire protection filler can be stored for up to 12 months at a temperature of +5 °C to +30 °C.



## Section insulation for metal pipes



Type	Length	Width	Thickness	Pack.	Weight	Item No.
	mm	mm	mm	pcs	kg/100 pcs.	
<b>MIW-MA</b>	8000	500	30	2	1,010.000	<b>7202308</b>

Mineral fibres

Mineral wool mats with aluminium lamination for section insulation on copper and steel pipes. Fastening with winding wire, securing of joints with aluminium adhesive tape.

Applicable in the systems:  
 PYROMIX® mortar insulation  
 PYROSIT® NG fire insulation foam  
 PYROPLATE® Fibre soft insulation  
 PYROPLUG® Block blocks

Material class EN 13501 - A1 non-combustible; melting point  $\geq 1,000$  °C

## Aluminium adhesive tape for path insulation

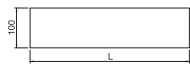

Type	Length	Pack.	Weight	Item No.
	mm	pcs	kg/100 pcs.	
<b>MIW-AT</b>	10000	1	136.900	<b>7202305</b>

Aluminium adhesive tape for applying the aluminium-laminated section insulation. The aluminium adhesive tape is self-adhesive and not classified as combustible according to DIN 4102-1.

## Winding wire for path insulation



Type	Length	Pack.	Weight	Item No.
	mm	pcs	kg/100 pcs.	
<b>MIW-TD</b>	50000	1	10.000	<b>7202309</b>

- SI** Steel
- VZ** Galvanised

The steel wire is used to fix the section insulation. It is non-combustible and guarantees optimum retention of the section insulation on non-combustible pipes and cables.

## Cable coil



Type	Width	Length	Pack.	Weight	Item No.
	mm	mm	pcs	kg/100 pcs.	
<b>FBA-WI</b>	150	5000	1	384.000	<b>7202510</b>

Intumescent material

Self-adhesive, intumescent cable protector, 5 mm thick, for the use with large cable diameters and penetrated cable support systems, applicable in PYROPLUG® systems and PYROSIT® NG.

## Calcium silicate plate

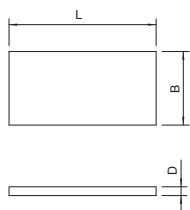

Type	Dimen- sion L	Dimen- sion B	Dimen- sion D	Pack.	Weight	Item No.
	mm	mm	mm	pcs	kg/100 pcs.	
<b>KSI-P1</b>	500	150	20	1	42.000	<b>7202283</b>
<b>KSI-P2</b>	500	250	30	1	111.000	<b>7202904</b>
<b>KSI-P3</b>	1000	250	30	1	222.000	<b>7202912</b>

Calcium silicate

Calcium silicate plate, as support plate, for the construction of frames in the penetration and to double thin wall thicknesses.

Materials class EN 13501 - A1 non-combustible.



Steel wire grid

Type	Dimension		Pack. pcs	Weight		Item No.
	L mm	B mm		kg/100 pcs.	pcs.	
<b>SDG-1</b>	600	500	1	135.000		<b>7202963</b>
<b>SDG-2</b>	1000	600	1	270.000		<b>7202971</b>

**St** Steel

**FT** Hot-dip galvanised

Steel wire grid as support and protection grid, wire diameter 4 mm.

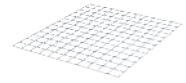
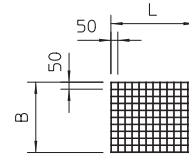

Fire protection screw tie

Type	Dimension mm	Bore		Screw system	Pack. pcs	Weight		Item No.
		hole Ø mm	Head Ø mm			kg/100 pcs.	pcs.	
<b>MMS-plus 7.5X50</b>	7,5 x 50	6	17	Torx	100	1.500		<b>3498261</b>

**St** Steel

**G** Electrogalvanised

Fire protection screw tie with large pan head for direct mounting without additional anchors. Drive T30, drill hole 6 mm. Tested anchor according to ETAG 001 - Part 3. Fire resistance class to R120 for concrete and masonry.

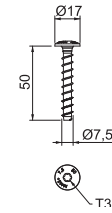

Identification plate

Type	Language	Pack. pcs	Weight		Item No.
			kg/100 pcs.	pcs.	
<b>KS-S DE</b>	German	1	2.400		<b>7205425</b>
<b>KS-S SE</b>	Swedish	1	2.400		<b>7205426</b>
<b>KS-S ES</b>	Spanisch	1	2.400		<b>7205427</b>
<b>KS-S EN</b>	English	1	2.400		<b>7205429</b>
<b>KS-S HR</b>	Croatian	1	2.400		<b>7205438</b>
<b>KS-S IT</b>	Italian	1	2.400		<b>7205428</b>
<b>KS-S FR</b>	French	1	2.400		<b>7205430</b>
<b>KS-S NL</b>	Dutch	1	2.400		<b>7205431</b>
<b>FSU-IP</b>	English	10	2.000		<b>7203924</b>

**PS** Polystyrene

Universal identification plate to be written on with waterproof and light-resistant felt-tip pen for all types of OBO insulation. For approved identification, including two push-fit anchors.

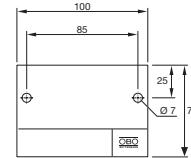

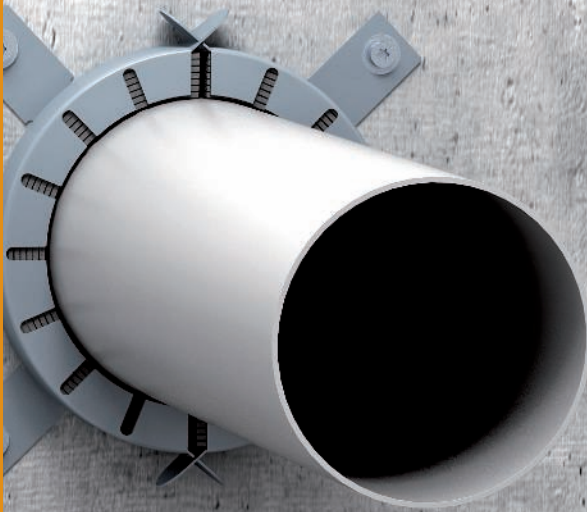

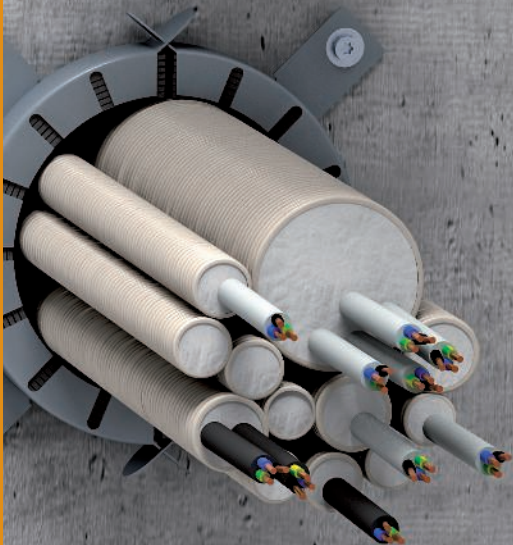

Kabelabschottung	<input type="checkbox"/>	Einbaust. / LIC. Nr.
Kombiabschottung	<input type="checkbox"/>	
Rohrabschottung	<input type="checkbox"/>	
Widerstandsklasse	Minuten	
Zufassung	Nr.	
System:		
Erichter:		
Datum:		



Kabelabschottung	<input type="checkbox"/>	Einbaust. / LIC. Nr.
Kombiabschottung	<input type="checkbox"/>	
Rohrabschottung	<input type="checkbox"/>	
Widerstandsklasse	Minuten	
Zufassung	Nr.	
System:		
Errichter:		
Datum:		



## Pipe seal PYROCOMB® Tubes

	<b>System description, PYROCOMB® Tubes cable insulation</b>	78
	<b>System description, PYROCOMB® pipe insulation</b>	82
	<b>Products</b>	86

## PYROCOMB® Tubes pipe sleeve

### System description



The PYROCOMB® Tubes system is used to create cable insulation with pipe sleeves. The system comprises multiple sizes of the pipe sleeve, type TCX. This allows simple insulation of bundles of plastic electrical installation pipes, rigid or flexible, up to a size of M63. It is irrelevant whether the pipes are filled with cables

or are empty. In the event of fire, the fire protection material inserted within the seal foams up after a few minutes under high pressure, closing the softened bundles at a high pressure. This safely prevents the spread of fire and smoke, should a fire occur.

# PYROCOMB® Tubes pipe sleeve

## Installation principle



Two-sided arrangement of the pipe sleeves for wall mounting.



Mounting on the underside of the ceiling with metal anchors.



Closing of the ring gap with the insulation layer creator DSX.

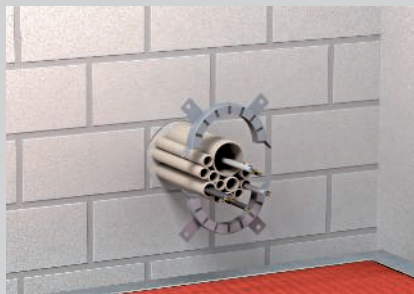

Combination of the sleeve halves and fastening on the wall.



Closing of the pipe ends with the insulation layer creator DSX.

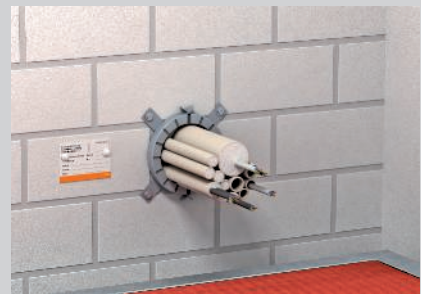

Labelled insulation of installation pipe bundles.



Classification to DIN

S30 S60 S90

Classification to EN

EI15 EI30 EI45 EI60 EI90 EI120



Erectors of combination insulation require training.

Always indicate the item number when ordering.



# PYROCOMB® Tubes pipe sleeve







## Registration data

### Combination insulation in walls and ceilings

<b>Fire resistance class</b>	EI 15, EI 30, EI 45, EI 60, EI 90, EI 120
<b>Proof of application</b>	General construction approval of OIB, Vienna
<b>Approval number</b>	ETA-12/0207
<b>Testing standard</b>	EN 1366-3

## Installation locations

### Insulation in walls and ceilings

Component	Rigid walls	Flexible walls	Rigid floors
			
Min. component strength 	10 cm (EI 30 / EI 60 / EI 90 / EI 120)	10 cm (EI 30 / EI 60 / EI 90 / EI 120)	15 cm (EI 30 / EI 60 / EI 90 / EI 120)
Min. insulation thickness 	10 cm (EI 60 / EI 90 / EI 120)	10 cm (EI 60 / EI 90 / EI 120)	15 cm (EI 60 / EI 90 / EI 120)
Opening size 	Ø 32 mm, Ø 40 mm, Ø 50 mm, Ø 63 mm, Ø 75 mm, Ø 90 mm, Ø 110 mm, Ø 125 mm	Ø 32 mm, Ø 40 mm, Ø 50 mm, Ø 63 mm, Ø 75 mm, Ø 90 mm, Ø 110 mm, Ø 125 mm	Ø 32 mm, Ø 40 mm, Ø 50 mm, Ø 63 mm, Ø 75 mm, Ø 90 mm, Ø 110 mm, Ø 125 mm



# PYROCOMB® Tubes pipe sleeve Installations

**Cable**



**Pipe bundle of electrical installation pipes**



**Cable bundle**



**Electrical installation pipe made of steel**



**Individual lines for control purposes**



**Cable support systems**



**Electrical installation pipe made of plastic, rigid**



**Metal pipes with path insulation**



**Electrical installation pipe made of plastic, flexible**



**Plastic pipes**



Details on the version can be found in the proof of suitability or mounting instructions. All the stated dimensions are maximum values.



## PYROCOMB® pipe sleeve

### System description



The PYROCOMB® system can be used as independent pipe sealing for combustible pipes (e.g. sanitary wastewater pipes). It is primarily made up of the pipe sleeves, type TCX. In the event of fire, the fire protection material inserted within the seal foams up after a few minutes under high pressure, closing the soft plastic pipes. This safely prevents the spread of fire and

smoke, should a fire occur. With wall mounting, the pipe sleeves are mounted on both sides of the wall with metal anchors. Ceiling penetrations only have a tube seal from the underside. In light-duty partitions, the pipe sleeves are fastened on passed-through threaded rods and connected together.



# PYROCOMB® pipe sleeve

## Installation principle



Two-sided arrangement of the pipe sleeves for wall mounting.



Mounting on the underside of the ceiling with metal anchors.

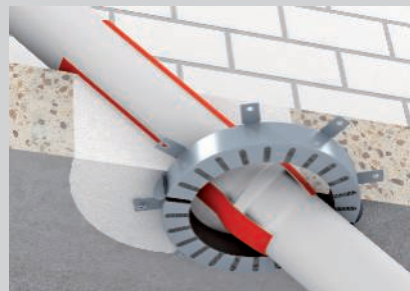

Sloping pipe penetration up to an angle of 39°.



Pipe sleeves in the area of the penetration.



Eccentric arrangement with max. 3 levels of larger pipe sleeves.



Pipe post systems with 2 accompanying cables.

Classification to DIN



Classification to EN



Erectors of combination insulation require training.

Always indicate the item number when ordering.



# PYROCOMB® pipe sleeve

## Registration data





### Pipe insulation in underfloor ducts

<b>Fire resistance class</b>	EI 15, EI 30, EI 45, EI 60, EI 90, EI 120, EI 180, EI 240
<b>Proof of application</b>	General construction approval of OIB, Vienna
<b>Approval number</b>	ETA-12/0182
<b>Testing standard</b>	EN 1366-3

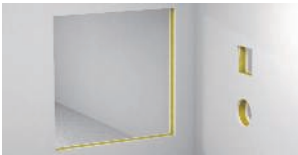

## Installation locations

### Pipe insulation in walls and ceilings

Component	Rigid walls	Flexible walls	Rigid floors
			
Min. component strength 	10 cm (EI 30 / EI 60 / EI 90 / EI 120 / EI 240)	10 cm (EI 30 / EI 60 / EI 90 / EI 120)	15 cm (EI 30 / EI 60 / EI 90 / EI 120) 30 cm (EI 180 / EI 240)
Min. insulation thickness 	10 cm (EI 30 / EI 60 / EI 90 / EI 120 / EI 240)	10 cm (EI 60 / EI 90 / EI 120)	15 cm (EI 30 / EI 60 / EI 90 / EI 120) 30 cm (EI 180 / EI 240)
Opening size 	Ø 32 mm, Ø 40 mm, Ø 50 mm, Ø 63 mm, Ø 75 mm, Ø 90 mm, Ø 110 mm, Ø 125 mm, Ø 140 mm, Ø 160 mm, Ø 180 mm, Ø 200 mm, Ø 225 mm, Ø 250 mm, Ø 280 mm, Ø 300 mm, Ø 315 mm, Ø 355 mm, Ø 400 mm	Ø 32 mm, Ø 40 mm, Ø 50 mm, Ø 63 mm, Ø 75 mm, Ø 90 mm, Ø 110 mm, Ø 125 mm, Ø 140 mm, Ø 160 mm, Ø 180 mm, Ø 200 mm, Ø 225 mm, Ø 250 mm, Ø 280 mm, Ø 300 mm, Ø 315 mm, Ø 355 mm, Ø 400 mm	Ø 32 mm, Ø 40 mm, Ø 50 mm, Ø 63 mm, Ø 75 mm, Ø 90 mm, Ø 110 mm, Ø 125 mm, Ø 140 mm, Ø 160 mm, Ø 180 mm, Ø 200 mm, Ø 225 mm, Ø 250 mm, Ø 280 mm, Ø 300 mm, Ø 315 mm, Ø 355 mm, Ø 400 mm

# PYROCOMB® pipe sleeve Installations

Cable



Pipe bundle of electrical installation pipes



Cable bundle



Electrical installation pipe made of steel



Individual lines for control purposes



Cable support systems



Electrical installation pipe made of plastic, rigid



Metal pipes with path insulation



Electrical installation pipe made of plastic, flexible



Plastic pipes



Ø 400 mm



Details on the version can be found in the proof of suitability or mounting instructions. All the stated dimensions are maximum values.



### Pipe sleeve with 2 fastening straps

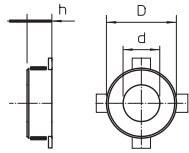

Type	Pipe Ø mm	Dimen- sion h mm	Dimen- sion D mm	Dimen- sion d mm	Pack. pcs	Weight kg/100 pcs.	Item No.
<b>TCX-032</b>	32 - 34	26	50	36	1	6.500	<b>7202200</b>
<b>TCX-040</b>	40 - 42	26	58	44	1	7.000	<b>7202201</b>
<b>TCX-050</b>	50 - 52	26	68	54	1	8.000	<b>7202203</b>

Intumescent material

Pipe sleeve for combustible pipes.

If there is a fire, fire protection inserts inside the sheet steel housing expand, exerting a very great pressure onto the burning thermoplastic pipes.

Fastening with anchors or M6 threaded rods.

### Pipe sleeve with 4 fastening straps

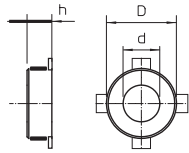

Type	Pipe Ø mm	Dimen- sion h mm	Dimen- sion D mm	Dimen- sion d mm	Pack. pcs	Weight kg/100 pcs.	Item No.
<b>TCX-063</b>	63 - 65	26	94	67	1	15.500	<b>7202204</b>
<b>TCX-075</b>	75 - 77	26	106	79	1	19.000	<b>7202205</b>
<b>TCX-090</b>	90 - 92	26.6	132	94	1	37.000	<b>7202206</b>
<b>TCX-110</b>	110 - 112	26.6	155	114	1	46.000	<b>7202207</b>
<b>TCX-125</b>	125 - 127	40	172	129	1	70.000	<b>7202208</b>

Intumescent material

Pipe sleeve for combustible pipes.

If there is a fire, fire protection inserts inside the sheet steel housing expand, exerting a very great pressure onto the burning thermoplastic pipes.

Fastening with anchors of M6 threaded rods up to size 75 mm, then M8.

### Pipe sleeve with 6 fastening straps

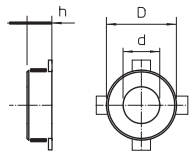

Type	Pipe Ø mm	Dimen- sion h mm	Dimen- sion D mm	Dimen- sion d mm	Pack. pcs	Weight kg/100 pcs.	Item No.
<b>TCX-140</b>	140 - 142	40	200	144	1	106.000	<b>7202209</b>
<b>TCX-160</b>	160 - 162	40	220	164	1	107.000	<b>7202210</b>

Intumescent material

Pipe sleeve for combustible pipes.

If there is a fire, fire protection inserts inside the sheet steel housing expand, exerting a very great pressure onto the burning thermoplastic pipes.

Fastening with anchors or M8 threaded rods.

### Pipe sleeve with 8 fastening straps

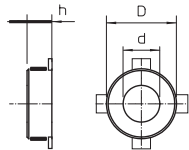

Type	Pipe Ø mm	Dimen- sion h mm	Dimen- sion D mm	Dimen- sion d mm	Pack. pcs	Weight kg/100 pcs.	Item No.
<b>TCX-180</b>	180 - 182	40	264	184	1	175.000	<b>7202212</b>
<b>TCX-200</b>	200 - 202	40	284	204	1	242.000	<b>7202214</b>

Intumescent material

Pipe sleeve for combustible pipes.

If there is a fire, fire protection inserts inside the sheet steel housing expand, exerting a very great pressure onto the burning thermoplastic pipes.

Fastening with anchors or M8 threaded rods.

### Pipe sleeve with 10 fastening straps

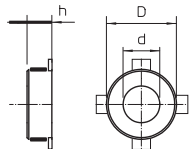
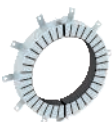

Type	Pipe Ø mm	Dimen- sion h mm	Dimen- sion D mm	Dimen- sion d mm	Pack. pcs	Weight kg/100 pcs.	Item No.
<b>TCX-225</b>	225 - 227	51.5	328	239	1	306.000	<b>7202213</b>
<b>TCX-250</b>	250 - 252	51.5	353	264	1	346.000	<b>7202215</b>

Intumescent material

**FS** Strip-galvanised

Pipe sleeve for combustible pipes.

If there is a fire, fire protection inserts inside the sheet steel housing expand, exerting a very great pressure onto the burning thermoplastic pipes.

Fastening with anchors or M8 threaded rods.



## Pipe sleeve with 12 fastening straps

Type	Pipe Ø mm	Dimension h mm	Dimension D mm	Dimension d mm	Pack. pcs	Weight kg/100 pcs.	Item No.
<b>TCX-280</b>	280 - 282	51.5	378	289	1	398.000	<b>7202216</b>
<b>TCX-300</b>	300 - 302	51.5	403	314	1	405.000	<b>7202217</b>
<b>TCX-315</b>	315 - 317	51.5	417	328	1	425.000	<b>7202218</b>
<b>TCX-355</b>	355 - 357	51.5	459	370	1	460.000	<b>7202219</b>
<b>TCX-400</b>	400 - 402	51.5	504	415	1	520.000	<b>7202220</b>

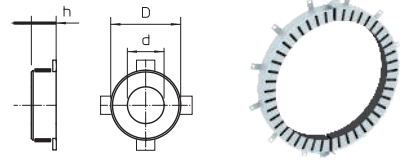

Intumescent material

**FS** Strip-galvanised

Pipe sleeve for combustible pipes.

If there is a fire, fire protection inserts inside the sheet steel housing expand, exerting a very great pressure onto the burning thermoplastic pipes.

Fastening with anchors or M8 threaded rods.

## Insulation layer creator in a cartridge

Type	Contents ml	Pack. pcs	Weight kg/100 pcs.	Item No.
<b>DSX-K</b>	300	1	50.000	<b>7202300</b>

Intumescent material

Dispersion-based fire protection compound for interior areas, to fill residual joints and close openings. Approved material for closing core drill holes for individual cable glands.

Material class DIN 4102 - B2, normally flammable.

In dry, frost-free rooms, the compound can be stored at temperatures from +5 °C to +25 °C for up to 18 months in closed, upright original containers.



## Mineral wool

Type	Dimension	Pack. pcs	Weight kg/100 pcs.	Item No.
<b>MIW-S</b>	25 Liter	1	250.000	<b>7202306</b>

Mineral fibres

Universal filling wool for various fire protection applications, packed in compressed form.

Material class EN 13 501 - A1, non-combustible; melting point ≥ 1.000 °C.



## Threaded rod

Type	Thread	Dimension d mm	Dimension L mm	Pack. pcs	Weight kg/100 pcs.	Item No.
<b>TR M8 1M G</b>	M8	8	1000	10	30.000	<b>3141128</b>

**St** Steel

**G** Electrogalvanised

Threaded rod to DIN 976.

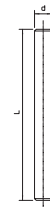

## Hexagonal nut DIN 934

Type	Thread	Dimension SW mm	Dimension h mm	Dimension d mm	Pack. pcs	Weight kg/100 pcs.	Item No.
<b>HN M6 G</b>	M6	10	5.2	6	100	0.225	<b>3400069</b>

**St** Steel

**G** Electrogalvanised

Hexagonal nut to DIN 934 with metric thread.

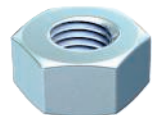
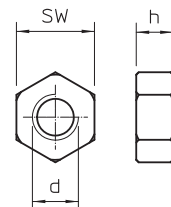

## Washer ISO 7093

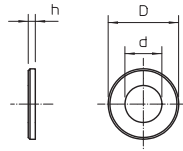
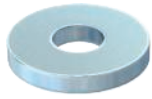

Type	Thread	Dimension d mm	Dimension D mm	Dimension h mm	Pack. pcs	Weight kg/100 pcs.	Item No.
<b>WS M6 D28 G</b>	M6	6.5	28	2.5	100	1.150	<b>3402207</b>
<b>WS M8 D28 G</b>	M8	8.5	28	2.5	100	1.100	<b>3402215</b>

- St** Steel
- G** Electrogalvanised

Washer of large outer diameter for universal use.

## Fire protection screw tie

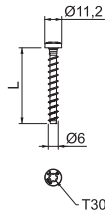

Type	Dimension mm	Bore hole Ø mm	Head Ø mm	Screw system	Dimension L mm	Pack. pcs	Weight kg/100 pcs.	Item No.
<b>MMS-plus 6X50</b>	6 x 50	5	11.2	Torx	50	100	1.000	<b>3498108</b>

- St** Steel
- G** Electrogalvanised

Fire protection screw tie with pan head for direct installation without additional anchors. Drive T30, drill hole 5 mm. Tested anchor according to ETAG 001 – Part 3. Fire resistance class to R120 for concrete and masonry.

## Fire protection screw tie

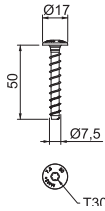

Type	Dimension mm	Bore hole Ø mm	Head Ø mm	Screw system	Pack. pcs	Weight kg/100 pcs.	Item No.
<b>MMS-plus 7.5X50</b>	7,5 x 50	6	17	Torx	100	1.500	<b>3498261</b>

- St** Steel
- G** Electrogalvanised

Fire protection screw tie with large pan head for direct mounting without additional anchors. Drive T30, drill hole 6 mm. Tested anchor according to ETAG 001 - Part 3. Fire resistance class to R120 for concrete and masonry.

## Nail anchor N with thread

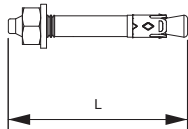

Type	Thread	Bore hole Ø mm	Clamping range mm	Dimension L mm	Pack. pcs	Weight kg/100 pcs.	Item No.
<b>N 6-5-10/49</b>	M6	6	5 - 10	49	100	1.160	<b>3498396</b>

- St** Steel
- G** Electrogalvanised

The nail anchor N can be used for multiple fastenings of non-load-bearing systems and in cracked and non-cracked concrete, thereby combining the benefits of a bolt tie with even easier mounting. The nail tie only needs to be hammered into the drill hole. It is not necessary to apply torque subsequently. When the load occurs, the nail tie spreads itself and bolts itself in the drill hole.

## Bolt tie BZ-U

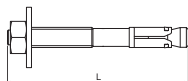

Type	Thread	Dimension L mm	Pack. pcs	Weight kg/100 pcs.	Item No.
<b>BZ-U 8-10-21/75</b>	M8	75	50	3.460	<b>3498320</b>

- St** Steel
- G** Electrogalvanised

Bolt tie BZ for the anchoring of medium-duty to heavy-duty loads, both in cracked and non-cracked concrete. It combines high approved loads with small edge distances and axial spacings.



Identification plate

Type	Language	Pack. pcs	Weight kg/100 pcs.	Item No.
<b>KS-S DE</b>	German	1	2.400	<b>7205425</b>
<b>KS-S SE</b>	Swedish	1	2.400	<b>7205426</b>
<b>KS-S ES</b>	Spanisch	1	2.400	<b>7205427</b>
<b>KS-S EN</b>	English	1	2.400	<b>7205429</b>
<b>KS-S HR</b>	Croatian	1	2.400	<b>7205438</b>
<b>KS-S IT</b>	Italian	1	2.400	<b>7205428</b>
<b>KS-S FR</b>	French	1	2.400	<b>7205430</b>
<b>KS-S NL</b>	Dutch	1	2.400	<b>7205431</b>

**PS** Polystyrene

Universal identification plate to be written on with waterproof and light-resistant felt-tip pen for all types of OBO insulation. For approved identification, including two push-fit anchors.

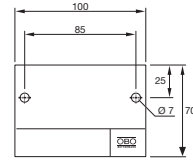

Kabelabschottung  
 Kombiabschottung  
 Rohrabschottung

Entwurf / LM. Nr. \_\_\_\_\_

Widerstandsklasse: \_\_\_\_\_ Minuten

Zulassung Nr.: \_\_\_\_\_

System: \_\_\_\_\_

Erichter: \_\_\_\_\_

Datum: \_\_\_\_\_

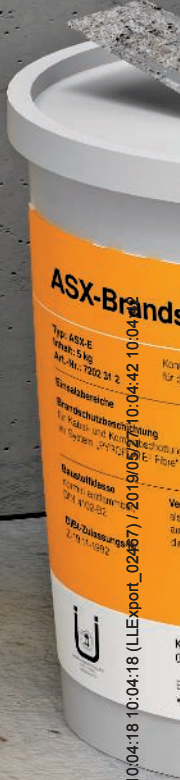
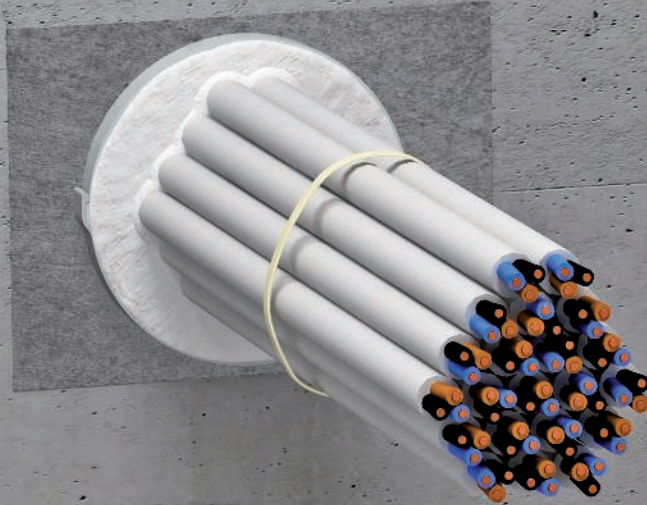
BSS\_Typ\_0A / en / 2019/05/27 10:04:18 (LLExpert\_02867) / 2019/05/27 10:04:42 10:04:42

# PYROCOMB® Intube pipe shell



## System description

92



## Products

96



## PYROCOMB® Intube pipe shell

### System description



The PYROCOMB® Intube system is used to create cable insulation with pipe shells or half shells. The pipe shell is particularly suitable for core drill holes and can very easily be installed in solid ceilings or walls and also light-duty partitions. For this, two half pipe sleeves are clicked together and bedded in mortar in the core hole. Then the pipe sleeves are closed with seals and the surface is sealed with ASX ablation coating. The cables don't require any coating. The half shell can be used particularly well in the underfloor

area. It is sealed on one side with fire protection plugs and sealed with ASX ablation coating. In case of a fire, the inner coating of the pipe shells or the half shell expands and, in so doing, closes the opening cross-section completely. The transfer of fire and smoke is thus safely prevented. With the PYROCOMB® Intube system, 100% assignment of the interior is possible.



# PYROCOMB® Intube pipe shell

## Installation principle

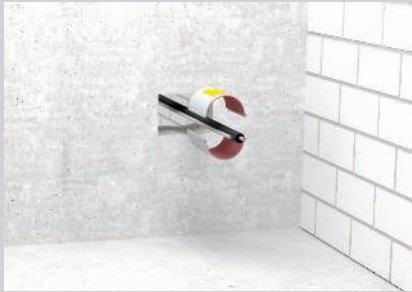

Mounting of the pipe shell by clicking the half shells together around the existing installation.



Closing of the opening with PYROMIX® mortar.



Adjust the foam plugs to installations using a knife and create smoke gas-tight sealing of the sealings using the ASX coating compound.



With ceiling mounting, use a lined body to prevent the pipe shell from falling out.

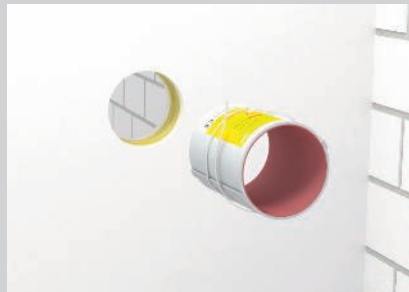

In certain applications, security with metal tensing straps for light-duty partitions is necessary.



Pipe shells with full assignment with cable bundles and electrical installation pipes.



Mounting of the half shell.



Adjusting the foam plug to the cables.



Fully-installed half shell in PYROPLATE® Fibre soft insulation.

Classification to DIN

- EI15
- EI30
- EI45
- EI60
- EI90
- EI120



Erectors of combination insulation require training.

Always indicate the item number when ordering.



# PYROCOMB® Intube pipe shell







## Registration data

### Insulation in wall / ceiling

<b>Fire resistance class</b>	EI 60, EI 90, EI 120
<b>Proof of application</b>	General construction approval of OIB, Vienna
<b>Approval number</b>	ETA - 13/0904
<b>Testing standard</b>	EN 1366-3

## Installation locations

### Insulation in walls and ceilings

Component		Rigid walls	Flexible walls	Rigid floors
				
Min. component strength		10 cm - 15 cm (EI 30 / EI 60 / EI 90) CTS-150	10 cm - 15 cm (EI 30 / EI 60 / EI 90) CTS-150	12.5 cm (EI 30 / EI 45 / EI 60) CTS-150
		15 cm - 30 cm (EI 30 / EI 60 / EI 90 / EI 120) CTS-300	10 cm - 15 cm (EI 30 / EI 60 / EI 90 / EI 120) CTS-300	15 cm (EI 30 / EI 60 / EI 90 / EI 120) CTS-300
Min. insulation thickness		10 cm - 15 cm (EI 30 / EI 60 / EI 90) CTS-150	10 cm - 15 cm (EI 30 / EI 60 / EI 90) CTS-150	12.5 cm (EI 30 / EI 45 / EI 60) CTS-150
		15 cm - 30 cm (EI 30 / EI 60 / EI 90 / EI 120) CTS-300	10 cm - 15 cm (EI 30 / EI 60 / EI 90 / EI 120) CTS-300	15 cm (EI 30 / EI 60 / EI 90 / EI 120) CTS-300
Opening size		Ø 125 mm	Ø 125 mm	Ø 125 mm
		55 mm x 116 mm	55 mm x 116 mm	55 mm x 116 mm

# PYROCOMB® Intube pipe shell Installations

## Cable



## Pipe bundle of electrical installation pipes



## Cable bundle

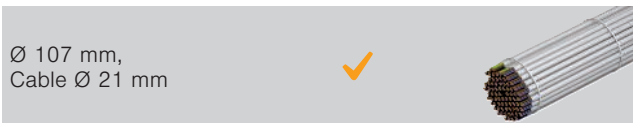

## Electrical installation pipe made of steel



## Individual lines for control purposes



## Cable support systems



## Electrical installation pipe made of plastic, rigid



## Metal pipes with path insulation



## Electrical installation pipe made of plastic, flexible

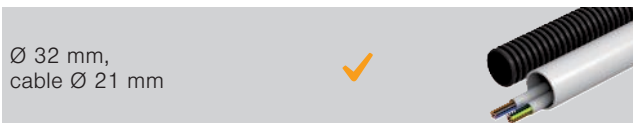

## Plastic pipes



Details on the version can be found in the proof of suitability or mounting instructions.  
All the stated dimensions are maximum values.



## Pipe shell PYROCOMB® Intube

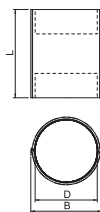

Type	Dimen- sion D mm	Dimen- sion L mm	Dimen- sion B mm	For opening Ø mm	Pack. pcs	Weight kg/100 pcs.	Item No.
<b>CTS-150</b>	106	150	120	125 - 165	1	35.200	<b>7204300</b>
<b>CTS-300</b>	106	300	120	125 - 165	1	70.000	<b>7204304</b>

**PVC** Polyvinylchloride

Internally coated pipe shells with click lock. The inner space can be fitted with cables and electrical installation pipes completely. Approved in Europe with ETA-13/0904. Fire resistance classes to EI120.

Closing with 2 foam plugs included in the delivery. The surface seal is created with ASX coating. In some applications, the use of metallic tightening strips is prescribed to secure the pipe shells in light-duty partitions. Details can be found in the mounting instructions/approval.

## PYROCOMB® Intube half shell

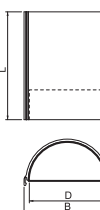

Type	Diameter mm	Length mm	For opening Ø mm	Pack. pcs	Weight kg/100 pcs.	Item No.
<b>CTS-HP200</b>	120	200	125 - 165	1	20.000	<b>7204306</b>

**PVC** Polyvinylchloride

Internally coated half shell, the inner space of which can be fully assigned with cables and electrical installation pipes. Approved in Europe with ETA-13/0904. Fire resistance classes to EI120. Closing with foam plug included in the delivery. The surface seal is done with ASX coating. The system is particularly suitable for underfloor areas.

Details can be found in the mounting instructions/approval.

## Ablation coating in a cartridge



Type	Contents ml	Pack. pcs	Weight kg/100 pcs.	Item No.
<b>ASX-K</b>	310	1	50.000	<b>7202310</b>

Intumescent material

Combined, endothermic and weatherproof coating for internal and external areas. Universal protection coating for cable and cable support structures. Use as direct filler, and as paint when stirred.

Material class DIN 4102 - B2, normally flammable.

In dry, frost-free rooms, the coating can be stored at temperatures from +5 °C to +25 °C for up to 18 months in closed, upright original containers.

## Ablation coating in a bucket



Type	Contents kg	Pack. pcs	Weight kg/100 pcs.	Item No.
<b>ASX-E</b>	5	1	500.000	<b>7202312</b>

Intumescent material

Combined, endothermic and weatherproof coating for internal and external areas. Universal protection coating for cable and cable support structures. Use as direct filler, and as paint when stirred. Sufficient for an area of 4 m².

Material class DIN 4102 - B2, normally flammable.

In dry, frost-free rooms, the coating can be stored at temperatures from +5 °C to +25 °C for up to 18 months in closed, upright original containers.

## PYROMIX® dry mortar in bucket



Type	Contents kg	Pack. pcs	Weight kg/100 pcs.	Item No.
<b>MSX-E1</b>	10	1	1,000.000	<b>7206058</b>

Special mortar

Mortar to create cable and combination insulation in solid walls and ceilings. Suitable for pumping, pressing and for manual installation. Adding approx. 3 litres of water to 10 kg of dry mortar produces about 10 litres of workable compound.

In dry, frost-free rooms, the dry mortar can be stored for at least 12 months in closed original containers.



## PYROMIX® dry mortar in paper sack

Type	Contents	Pack. pcs	Weight		Item No.
	kg		kg/100 pcs.	pcs.	
<b>MSX-S1</b>	20	1	2,000.000		<b>7206104</b>

Special mortar

Mortar to create cable and combination insulation in solid walls and ceilings. Suitable for pumping, pressing and for manual installation. Adding approx. 6 litres of water to 20 kg of dry mortar produces about 20 litres of workable compound.

In dry, frost-free rooms, the dry mortar can be stored for at least 12 months in closed original containers.



## Metal strip clips, narrow

Type	Length	Width	Pack. pcs	Weight		Item No.
	mm	mm		kg/100 pcs.	pcs.	
<b>MBS 045</b>	450	7	50	0.602		<b>7203104</b>

V2A Stainless steel, grade 304

Metal strip clip in ladder form with single lock. For high-temperature and weatherproof fixing.



## Identification plate

Type	Language	Pack. pcs	Weight		Item No.
			kg/100 pcs.	pcs.	
<b>KS-S DE</b>	German	1	2.400		<b>7205425</b>
<b>KS-S SE</b>	Swedish	1	2.400		<b>7205426</b>
<b>KS-S ES</b>	Spanisch	1	2.400		<b>7205427</b>
<b>KS-S EN</b>	English	1	2.400		<b>7205429</b>
<b>KS-S HR</b>	Croatian	1	2.400		<b>7205438</b>
<b>KS-S IT</b>	Italian	1	2.400		<b>7205428</b>
<b>KS-S FR</b>	French	1	2.400		<b>7205430</b>
<b>KS-S NL</b>	Dutch	1	2.400		<b>7205431</b>

PS Polystyrene



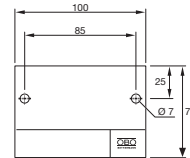

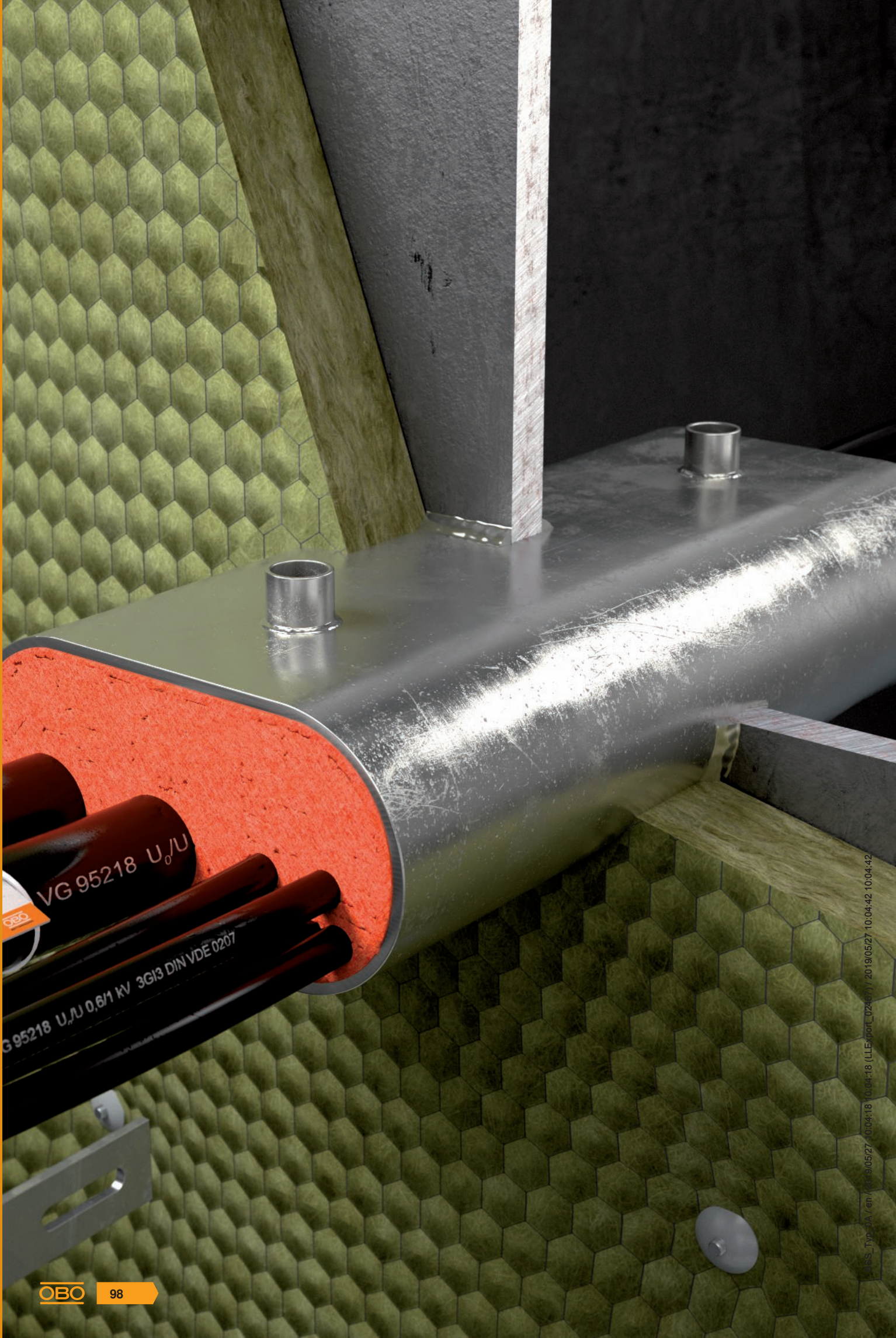

Universal identification plate to be written on with waterproof and light-resistant felt-tip pen for all types of OBO insulation. For approved identification, including two push-fit anchors.





...S\_Type/A/en/...0527\_00418 10.04.18 (LLE-port\_026...) 2019.05.27 10.04.42 10.04.42

## Casting compound PYROLIQ®

	<b>Sealing compound</b>	104
	<b>Expanding module</b>	104
	<b>Impregnation fluid</b>	104
	<b>Sealing compound</b>	104
	<b>Pipe insulating strip</b>	105
	<b>Identification plate</b>	105

## PYROLIQ® casting compound

### System description



The PYROLIQ® system is used to create cable insulation under the toughest environmental conditions, such as in industry, shipbuilding and in offshore applications. Here, casting cables is the most secure way. The PYROLIQ® system consists of a casting compound, which is gas-tight, water-tight and fire-resistant. The proven fire resistance class A60 according to maritime testing criteria and the approval by DNV GL

document its high level of safety. The insulation is water-tight up to 2.5 bar and gas-tight up to 30 mbar. In comparison with modular insulation, the use of PYROLIQ® does not require any major planning work and the casting compound is very easy and safe to use.

# PYROLIQ® casting compound

## Installation principle

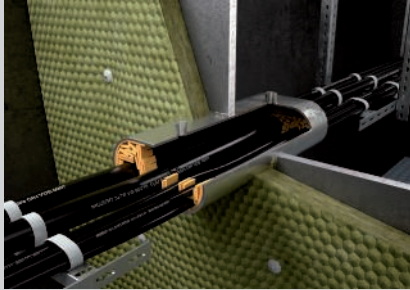

Insert the expanding modules as lost lining in the two front sides. Cables and pipes must be separated using the expanding modules and positioned at a distance to each other.

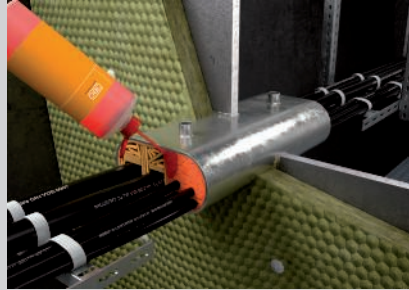

Saturate the expanding modules with impregnation fluid. The lost lining is created by the expansion.

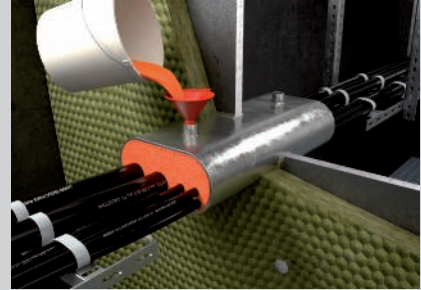

Pour the casting compound, which has been stirred knot-free, through the nozzle in the opening. Expanding modules prevent the compound from escaping.

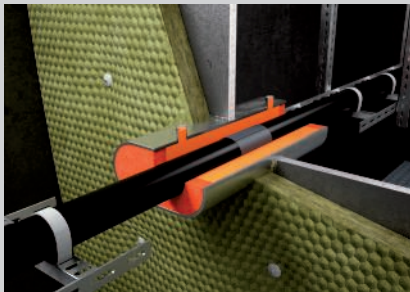

If the plastic pipe is to be run through a penetration before the casting compound is filled, place two layers of the insulation strip around the pipe and fix it, then push the pipe centrally through the penetration.

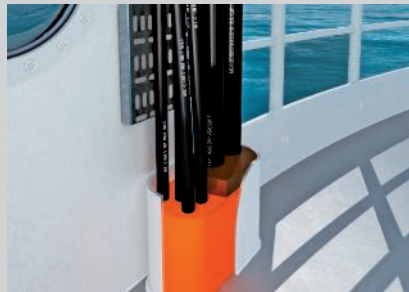

To protect deck insulation against salt water, oils and chemicals, the sealing compound must always be used in external areas. Use water-repelling sealing compound in water-filled frames.

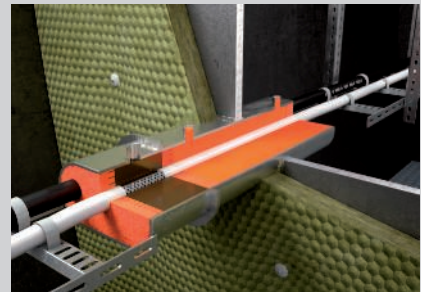

With EMC application, flange additional supports onto the insulation and cast them with a conductive sealing compound. This creates a conductive connection to the steel frame using the cable shielding.

Classification to SOLAS/IMO

A15

A30

A60



Erectors of combination insulation require training.

Always indicate the item number when ordering.

# PYROLIQ® casting compound

## Registration data

### Insulation in walls/ceilings

<b>Fire resistance class</b>	A-15, A-30, A-60 to SOLAS / IMO resolution A.754(18)
<b>Proof of application</b>	Cable/pipe GL Type Approval Certificate
<b>Certificate number</b>	TAF00000TU, MEDB00002WZ, MEDD000011C, 11 101 – 14 HH, 11 102 – 14 HH, 11 104 – 14 HH
<b>Directive</b>	Marine Equipment Directive 96/98/EC

## Installation locations

### Insulation in walls and ceilings

Component	Wall	Ceiling
Min. component strength	According to A 60	According to A 60
Min. insulation thickness for cables	23 cm, frame min. 4.5 mm thick	20.5 cm, frame min. 4.5 mm thick
Opening size for cables	$\leq 800$ mm $\leq 300$ mm	$\leq 800$ mm $\leq 300$ mm
Min. insulation thickness for pipes	$\geq 10.2$ cm $\geq 10.2$ cm 23 cm, frame min. 4.5 mm thick	$\geq 9$ cm $\geq 9$ cm 20.5 cm, frame min. 4.5 mm thick
Opening size for pipes	$\leq 50$ cm, $\leq 25$ cm	$\leq 50$ cm, $\leq 25$ cm
	$\geq 9$ cm $\geq 9$ cm	$\geq 10$ cm $\geq 10$ cm

# PYROLIQ® casting compound Installations

## Cable

50.8 mm



## Pipe bundle of electrical installation pipes

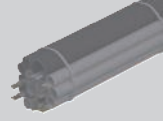

## Cable bundle

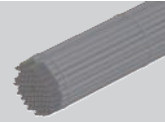

## Electrical installation pipe made of steel

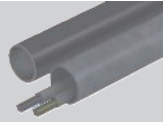

## Individual lines for control purposes

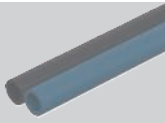

## Cable support systems

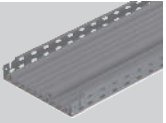

## Electrical installation pipe made of plastic, rigid



## Metal pipes with path insulation

Steel\* Ø 200 mm  
Copper\* Ø 100 mm  
(No path insulation)

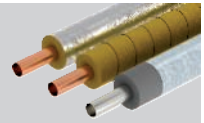

## Electrical installation pipe made of plastic, flexible



## Plastic pipes

Ø 200mm

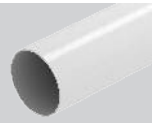

Details on the version can be found in the proof of suitability or mounting instructions.  
All the stated dimensions are maximum values.

## Sealing compound



Type	Contents kg	Pack. pcs	Weight		Item No.
			kg/100	pcs.	
VMS-TE 1	2.5	1	250.000		7203840
VMS-TE 2	12.5	1	1,250.000		7203843

Special mortar

Dry compound in plastic container to mix with tap water. Makes a gas-tight and watertight seal of fire resistance class A60 to IMO resolution A.754(18). Including measuring cup.

The mixing ratio of water to powder is 1:2. The mixed compound is pumpable for approx. 45 minutes. The mixture is chemically hardened after 72 hours.

Stored in a dry and frost-free environment, the dry compound will keep for 3 years.

## Expanding module, small



Type	Dimension mm	Pack. pcs	Weight		Item No.
			kg/100	pcs.	
VMS-QMK 1	120x25x6	20	0.600		7203846

Foam

Expanding foam modules to replace a casing in the sealing compound system if part of the casing has been lost. The modules expand by a factor of 10 when sprinkled with the impregnating fluid, closing gaps and joints between the cables installed.

After the cables have been impregnated they are hardly flammable, fire-retardant and self-extinguishing.

Stored in a dry environment, the expanding modules have an unlimited lifespan.

## Expanding module, large



Type	Dimension mm	Pack. pcs	Weight		Item No.
			kg/100	pcs.	
VMS-QMG 1	800x25x6	15	5.200		7203849

Foam

Expanding foam modules to replace a casing in the sealing compound system if part of the casing has been lost. The modules expand by a factor of 10 when sprinkled with the impregnating fluid, closing gaps and joints between the cables installed.

After the cables have been impregnated they are hardly flammable, fire-retardant and self-extinguishing.

Stored in a dry environment, the expanding modules have an unlimited lifespan.

## Impregnation fluid



Type	Contents ml	Pack. pcs	Weight		Item No.
			kg/100	pcs.	
VMS-IF 1	1000	1	104.500		7203852

Fluid to sprinkle the expanding module.

When 5 long expanding modules are used, approx. 1 l of impregnation fluid is required.

Stored in a frost-free environment it has a lifespan of 2 years.

## Sealing compound for external use



Type	Contents kg	Pack. pcs	Weight		Item No.
			kg/100	pcs.	
VMS-VA 1	1	1	100.000		7203858

Special mortar

Flame-retardant sealing compound for insulations in sealing compound systems. Watertight and resistant against common technical oils as well as weak/diluted acids. Halogen-free and cold-hardening.

2 components (hardener and resin) in tin with lid to push through. Lifespan of 12 months in original and closed packaging at temperature between +10 and +40 °C.



## Sealing compound, water-repellent

Type	Contents kg	Pack. pcs	Weight		Item No.
			kg/100	pcs.	
VMS-VW 1	1	1	100.000		7203864

Special mortar

Flame-retardant sealing compound for insulations in sealing compound systems for application in water-filled openings.

Watertight and resistant against common technical oils as well as weak/diluted acids. Halogen-free and cold-hardening.

2 components (hardener and resin) in tin with lid to push through. Lifespan of 6 months in original and closed packaging at temperature between +10 and +40 °C.



## Sealing compound, conductive

Type	Contents kg	Pack. pcs	Weight		Item No.
			kg/100	pcs.	
VMS-VL 1	1	1	100.000		7203867

Special mortar

Electrically conductive sealing compound for insulations in sealing compound systems and for the integration of the woven cable shield in EMV-compliant installations. 2 components (hardener and resin) in tin with lid to push through. Lifespan of 6 months when stored in frost-free storage.



## Pipe insulating strip

Type	Dimension mm	Pack. pcs	Weight		Item No.
			kg/100	pcs.	
VMS-RS	1000 x 100 x 3	3	47.000		7203870

Intumescent material

Insulation forming strip for the application in sealing compound system when feeding through flammable pipes.

Please protect against sunlight. When stored in a dry environment it has an unlimited lifespan.



## Identification plate

Type	Language	Pack. pcs	Weight		Item No.
			kg/100	pcs.	
VMS-KS DE	German	1	2.400		7203874
VMS-KS EN	English	1	2.400		7203878
VMS-KS IT	Italian	1	2.400		7203876

PVC Polyvinylchloride

Identification plate for self-labelling of the insulation of the sealing compound system to the IMO A.754(18) with a waterproof and lightproof felt tip pen.

Including 2 cable ties for fastening onto the cable or onto the cable tray system in the area of the insulation.





Kabelabschottung  
 Kombiabschottung  
 Rohrabschottung

Kabelabschottung  
 Kombiabschottung  
 Rohrabschottung

Leistungskategorie:  Mischon

Zurückgang:  No

System: \_\_\_\_\_

Hersteller: \_\_\_\_\_

Datum: \_\_\_\_\_



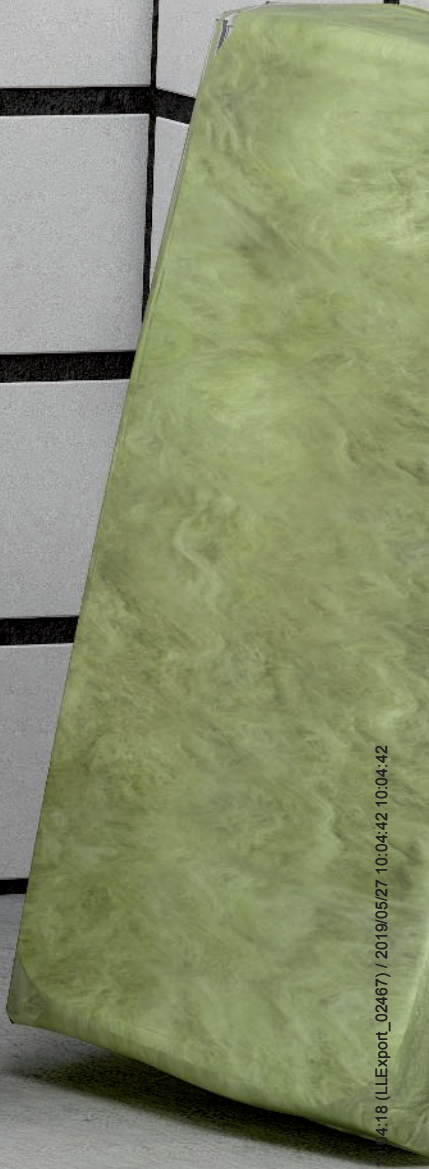

Subjekt / L.Nr. Nr. \_\_\_\_\_

OBO





## Bandage, small insulation and individual cables acc. to MLAR

	<b>System description, PYROMIX® Screed small insulation</b>	108
	<b>System description, Conlit® Bandage cable insulation</b>	112
	<b>System description, insulation layer creator for single cables</b>	116
	<b>Products</b>	118



## PYROMIX® Screed® small insulation

### System description

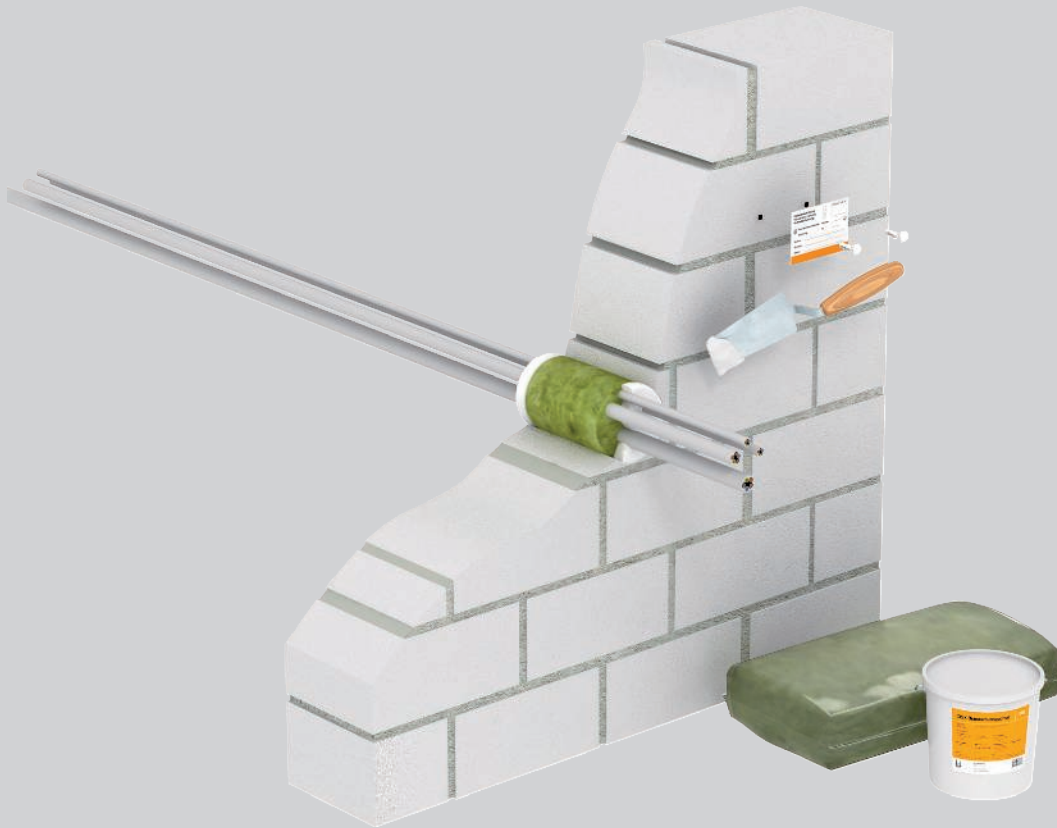

Small insulation for cables is created using the PYROMIX® Screed system. It consists of OBO's insulation forming material, type DSX, and the MIW mineral wool. As the insulation basis, the opening is first filled using the non-combustible mineral wool (melting point  $\geq 1,000$  °C). Then, both sides of the opening

are sealed with the DSX insulation creator. If there is a fire, the filler foams up, preventing penetration by fire and smoke. When the material foams up, heat is also drawn from the cables, thus considerably reducing the transfer of heat via the copper cores.



## PYROMIX Screed® small insulation Installation principle



Mineral wool with melting point  $\geq 1,000$  °C to plug the opening.



Closure of the surfaces on both sides with the DSX insulation layer creator.  
(Minimum thickness 1 cm on each side.)



Labelling of the small insulation.



Classification to DIN

S30

S60

S90



Erectors of combination insulation require training.

Always indicate the item number when ordering.

# PYROMIX Screed® small insulation







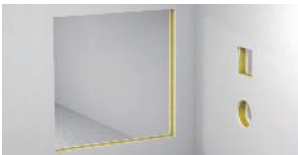

## Registration data

### Insulation in wall / ceiling

Fire resistance class	S30, S60, S90
Proof of application	General construction approval of DIBt, Berlin
Approval number	ETA - Z-19. 15-2044
Testing standard	DIN 4102 Part 9

## Installation locations

### Insulation in walls and ceilings

Component		Rigid walls	Flexible walls	Rigid floors
				
Min. component strength		15 cm (S30 / S60 / S90)	-	15 cm (S30 / S60 / S90)
Min. insulation thickness		15 cm (S30 / S60 / S90)	-	15 cm (S30 / S60 / S90)
Opening size		≤ 10 cm	-	≤ 10 cm
		≤ 10 cm	-	≤ 10 cm
		≤ Ø 10 cm	-	≤ Ø 10 cm
				



# PYROMIX Screed® small insulation Installations

## Cable



## Pipe bundle of electrical installation pipes



## Cable bundle



## Electrical installation pipe made of steel



## Individual lines for control purposes



## Cable support systems



## Electrical installation pipe made of plastic, rigid



## Metal pipes with path insulation



## Electrical installation pipe made of plastic, flexible



## Plastic pipes



Details on the version can be found in the proof of suitability or mounting instructions.  
All the stated dimensions are maximum values.



## Cable insulation Conlit® Bandage System description

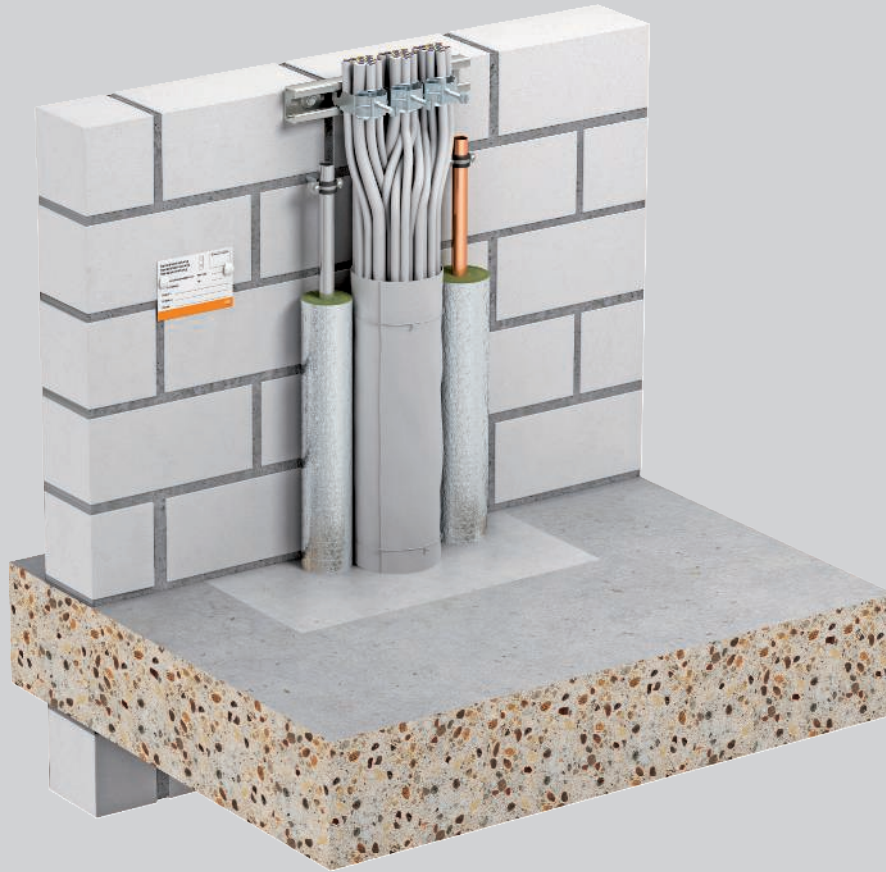

The Conlit® system, consisting of the fire protection bandage, type CL-KS, is used within buildings as cable insulation for individual cables, cable and electrical installation pipe bundles (EIP). The flexible bandage is simply laid around the installations and fixed with a wire. Cable bundles and rigid EIPs must be wound with at least two layers of the bandage and flexible EIPs with at least three layers. In case of a fire,

the material foams up and closes the opening cross-section. The fire protection bandage is suitable for cable and electrical installation pipe bundles up to 100 mm diameter. No spacing is required to many insulated pipes. The system insulates fire sections for a period of max. 90 minutes.





## Cable insulation Conlit® Bandage Installation principle



Preparation of the cable insulation.



Installation of the fire protection bandage.



Fixing of the bandage using winding wire.



Using mortar, close off the residual insulation opening and mount the identification plate.



Using mortar, close off the residual insulation opening and mount the identification plate.



Installation of the fire protection bandage with no distance to the Rockwool Conlit pipe insulation.



Classification to DIN

S30

S60

S90



Erectors of combination insulation require training.

Always indicate the item number when ordering.



# Cable insulation Conlit® Bandage

## Registration data

### Insulation in walls/ceilings

<b>Fire resistance class</b>	S30, S60, S90
<b>Proof of application</b>	General construction approval of DIBt, Berlin
<b>Approval number</b>	Z-19.15-1877
<b>Testing standard</b>	DIN 4102 Part 9

## Installation locations

### Insulation in walls and ceilings

#### Component F30

##### Rigid walls





##### Flexible walls



##### Rigid floors



Min. component strength 	5 cm (S30 / S60 / S90)	7.5 cm (S30 / S60 / S90)	15 cm (S30 / S60 / S90)
Min. insulation thickness 	10 cm (S30 / S60 / S90)	10 cm (S30 / S60 / S90)	10 cm (S30 / S60 / S90)
Opening size 	≤ Ø 10 cm	≤ Ø 10 cm	≤ Ø 10 cm

#### Component F90

##### Screed-covered





##### Flexible walls



##### Rigid floors



Min. component strength 	10 cm (S30 / S60 / S90)	10 cm (S30 / S60 / S90)	15 cm (S30 / S60 / S90)
Min. insulation thickness 	10 cm (S30 / S60 / S90)	10 cm (S30 / S60 / S90)	10 cm (S30 / S60 / S90)
Opening size 	≤ Ø 10 cm	≤ Ø 10 cm	≤ Ø 10 cm

# Cable insulation Conlit® Bandage Installations

## Cable

all Ø

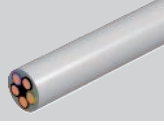

## Pipe bundle of electrical installation pipes

Ø 100 mm



## Cable bundle

Ø 100 mm,  
cable all Ø

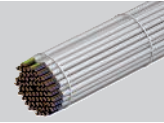

## Electrical installation pipe made of steel

Ø 50 mm,  
cable all Ø

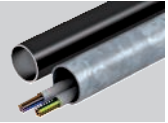

## Individual lines for control purposes

Ø 15 mm

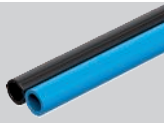

## Cable support systems

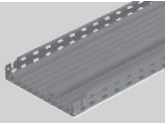

## Electrical installation pipe made of plastic, rigid

Ø 40 mm,  
Cable Ø 32 mm



## Metal pipes with path insulation



## Electrical installation pipe made of plastic, flexible

Ø 40 mm,  
cable Ø 22 mm



## Plastic pipes

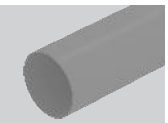

Details on the version can be found in the proof of suitability or mounting instructions. All the stated dimensions are maximum values.



## Individual cables according to MLAR with insulating layer forming agent

### System description

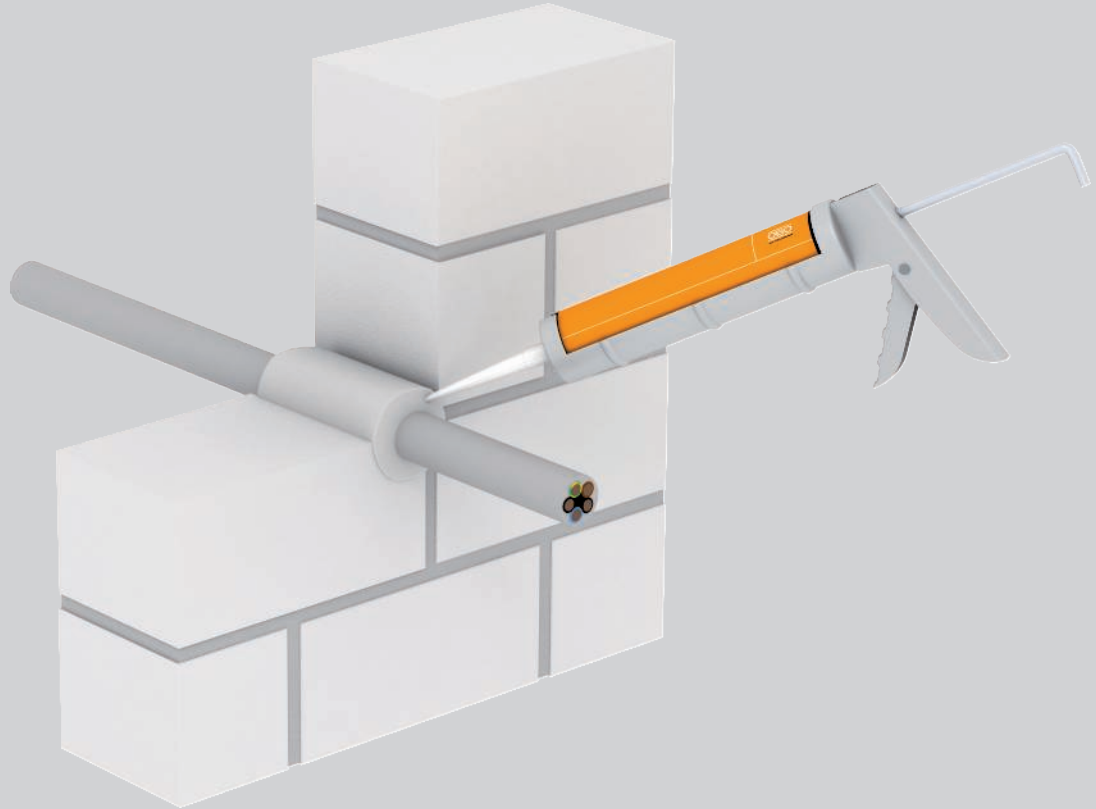

The type DSX insulation forming material from OBO can be used to fill ring gaps around individual cables or multiple cables of a small cross-section routed alongside one another. The ring gap around the cable must be filled with fire protection filler along the entire wall thickness. If there is a fire, the filler foams up,

preventing penetration by fire and smoke. When the material foams up, heat is also drawn from the cables, thus considerably reducing the transfer of heat via the copper cores.



## Individual cables according to MLAR with insulating layer forming agent Installation principle



DSX insulation layer creator, suitable for full-wall ring gap closure in solid walls and ceilings.

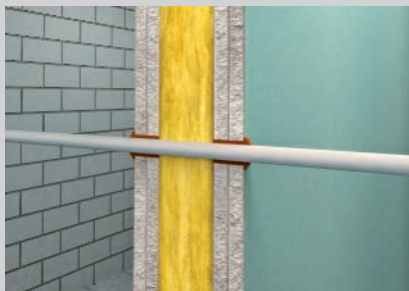

With light-duty partitions, filling the double plates to both sides is sufficient.

Classification to DIN 4102

F30

F60

F90

### Insulation layer creator on dispersion basis

<b>Material class</b>	B2 – normally flammable
<b>Proof of application</b>	General construction approval of DIBt, Berlin
<b>Approval number</b>	Z-19.11-1991
<b>Testing standard</b>	DIN 4102

### Minimum dimensions of components and their fire resistance period

<b>Min. solid component strength</b>	60	70	80
<b>Fire resistance class</b>	F30	F60	F90
<b>Ring gap max.</b>	15	15	15

All data in mm. The data in the named proofs of applicability applies.



Erectors of combination insulation require training.

Always indicate the item number when ordering.



## Insulation layer creator in a cartridge



Type	Contents ml	Pack. pcs	Weight		Item No.
			kg/100 pcs.	pcs.	
<b>DSX-K</b>	300	1	50.000		<b>7202300</b>

Intumescent material

Dispersion-based fire protection compound for interior areas, to fill residual joints and close openings. Approved material for closing core drill holes for individual cable glands.

Material class DIN 4102 - B2, normally flammable.

In dry, frost-free rooms, the compound can be stored at temperatures from +5 °C to +25 °C for up to 18 months in closed, upright original containers.

## Insulation layer creator in a bucket



Type	Contents kg	Pack. pcs	Weight		Item No.
			kg/100 pcs.	pcs.	
<b>DSX-E</b>	5	1	500.000		<b>7202302</b>

Intumescent material

Dispersion-based fire protection compound for interior areas, to fill residual joints and close openings. Approved material for closing core drill holes for individual cable glands.

Material class DIN 4102 - B2, normally flammable.

In dry, frost-free rooms, the compound can be stored at temperatures from +5 °C to +25 °C for up to 18 months in closed, upright original containers.

## Mineral wool



Type	Dimension 25 Liter	Pack. pcs	Weight		Item No.
			kg/100 pcs.	pcs.	
<b>MIW-S</b>		1	250.000		<b>7202308</b>

Mineral fibres

Universal filling wool for various fire protection applications, packed in compressed form.

Material class EN 13 501 - A1, non-combustible; melting point  $\geq 1.000$  °C.

## Fire protection bandage



Type	Length mm	Width mm	Pack. pcs	Weight		Item No.
				kg/100 pcs.	pcs.	
<b>CL-KS</b>	1000	380	1	50.000		<b>7202316</b>

Intumescent material

The fire protection bandage is used as cable insulation for individual cables, cable- and electrical installation pipe bundles (EIR). The insulation consists of a flexible bandage, fixed using wire.

When surrounding the cables, take account of how often the appropriate medium must be surrounded. Refer to the approval for details. The bandage can be used directly next to Rockwool pipe insulation. Winding wire is included.

## Identification plate

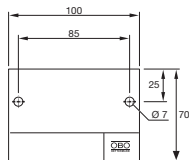

Type	Language	Pack. pcs	Weight		Item No.
			kg/100 pcs.	pcs.	
<b>KS-S DE</b>	German	1	2.400		<b>7205425</b>
<b>KS-S SE</b>	Swedish	1	2.400		<b>7205426</b>
<b>KS-S ES</b>	Spanisch	1	2.400		<b>7205427</b>
<b>KS-S EN</b>	English	1	2.400		<b>7205429</b>
<b>KS-S HR</b>	Croatian	1	2.400		<b>7205438</b>
<b>KS-S IT</b>	Italian	1	2.400		<b>7205428</b>
<b>KS-S FR</b>	French	1	2.400		<b>7205430</b>
<b>KS-S NL</b>	Dutch	1	2.400		<b>7205431</b>

PS Polystyrene

Universal identification plate to be written on with waterproof and light-resistant felt-tip pen for all types of OBO insulation. For approved identification, including two push-fit anchors.



### Identification plate for single cable

Type	Pack.		Weight	Item No.
	pcs	kg/100 pcs.		
<b>KS-LAR DE</b>	1	2.400		<b>7205420</b>
<b>KS-LAR IT</b>	1	2.400		<b>7205421</b>

**PVC** Polyvinylchloride



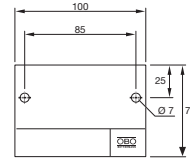

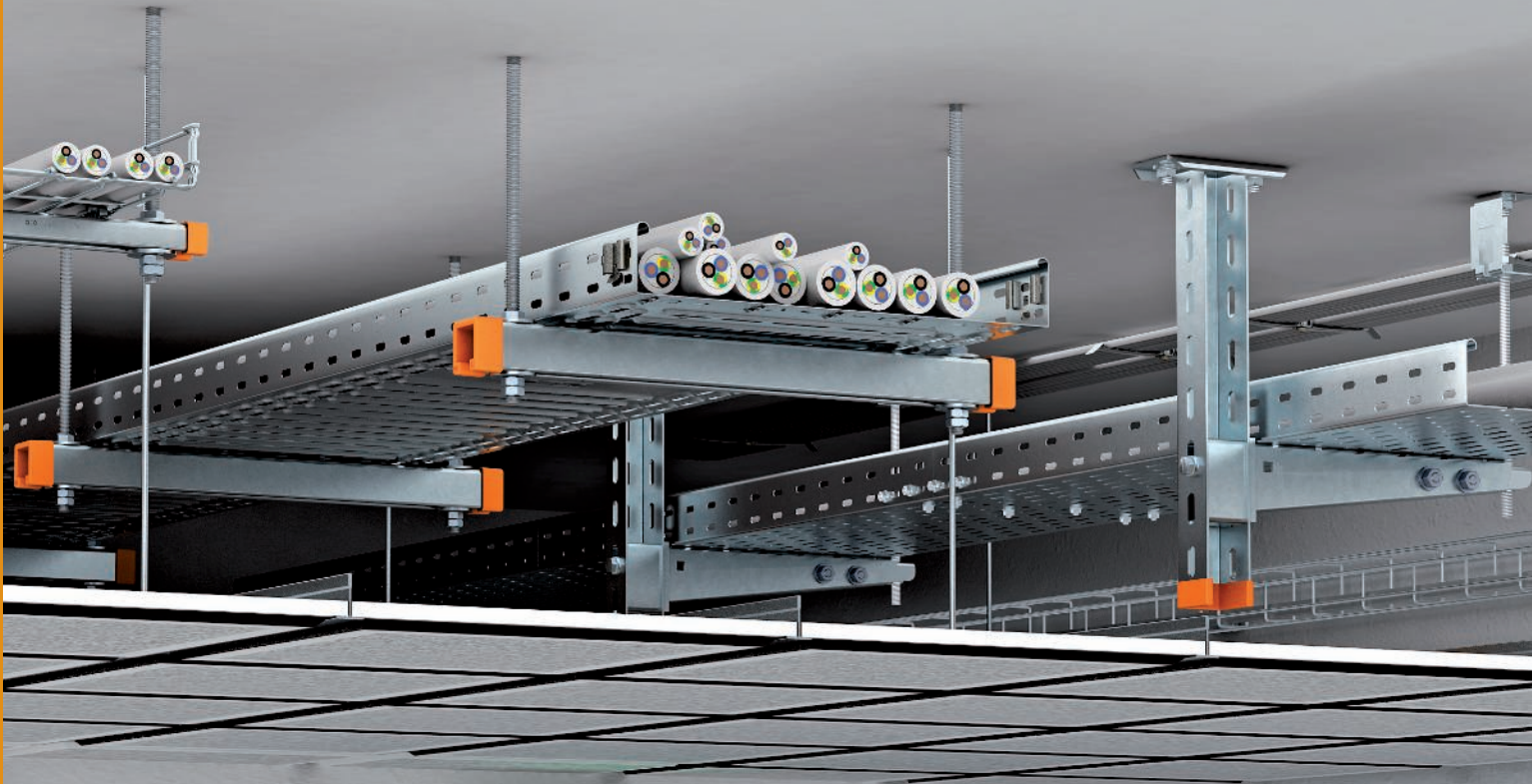

Identification plate to be written on with waterproof and light-resistant felt-tip pen for fire-safe cable glands according to the cable systems directive (M)LAR, including 2 push-fit anchors.







## Escape route installations for hollow ceilings

	<b>System description, RKS-Magic® cable tray</b>	122
	<b>System description, MKS-Magic® cable tray</b>	126
	<b>System description, SKS-Magic® cable tray</b>	130
	<b>System description, mesh cable tray GR-Magic®</b>	134
	<b>Products cable trays, mesh cable trays and mounting components</b>	138
	<b>System description, Grip M grouped support</b>	144
	<b>Products</b>	147



## RKS-Magic® cable tray

### System description

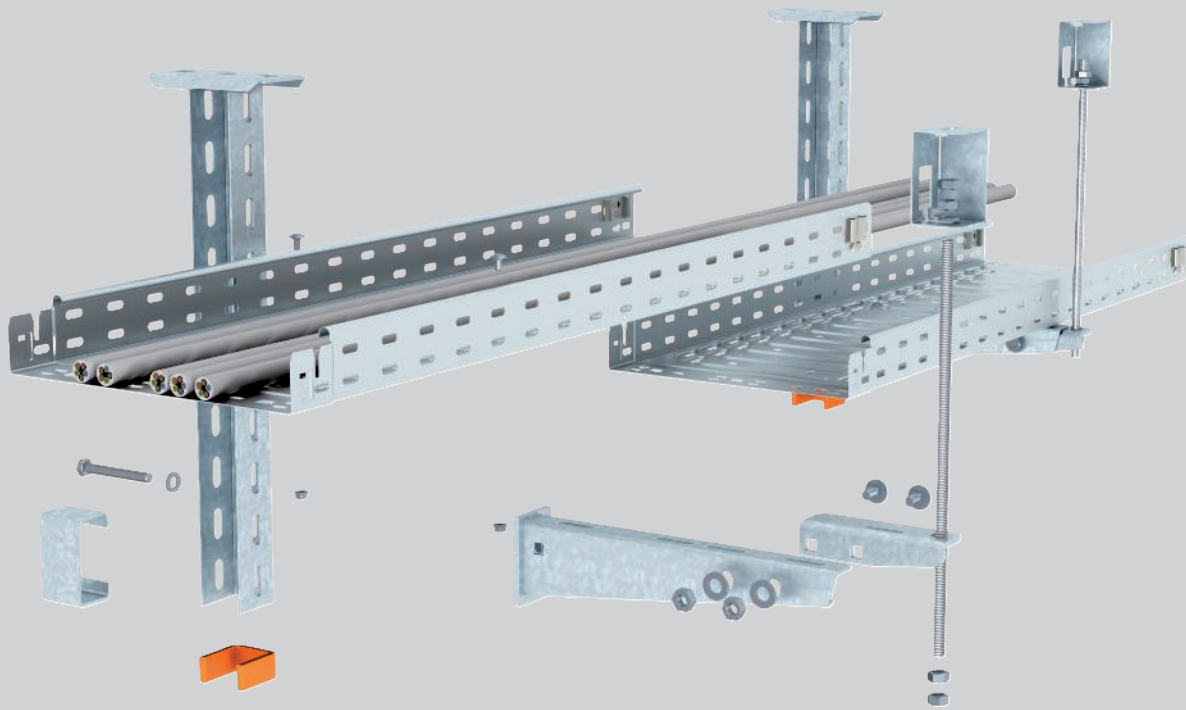

The tested RKS-Magic® cable tray system is suitable for installation in the false ceiling area of escape and rescue routes. In the event of fire, the system has a proven mechanical stability of 30 minutes. The RKS-Magic® cable tray can be mounted under the ceiling or on the wall with brackets. The brackets are additionally secured on the ceiling with a threaded rod to prevent them from bending if there is a fire. A further option for ceiling mounting is the support of the cable tray on profile rails, each mounted under the ceiling

with two threaded rods. As the cable tray deforms in the event of fire, sufficient distance to the false ceiling must be maintained. This minimum distance is documented in the proof of testing for the various versions of the RKS-Magic® cable trays. If the cable loads and tray widths listed in the proof of testing are maintained and the minimum spacings to the false ceiling taken into account, then multi-layer variants can also be implemented.

# RKS-Magic® cable tray

## Installation principle



Single-layer ceiling suspension.



Two-layer ceiling suspension with bracket arrangement on one side.



Two-layer ceiling suspension with bracket arrangement on both sides.

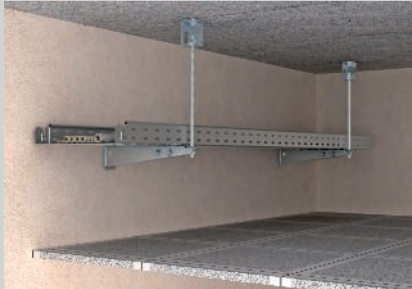

Wall mounting, one and two-layer possible.

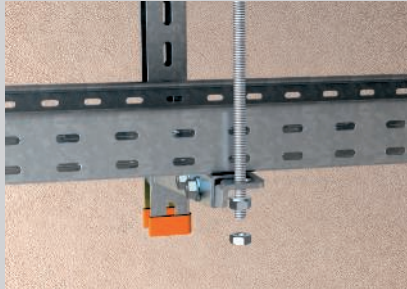

Mounting of the threaded rod lock through the connection bracket on the tip of the tray.

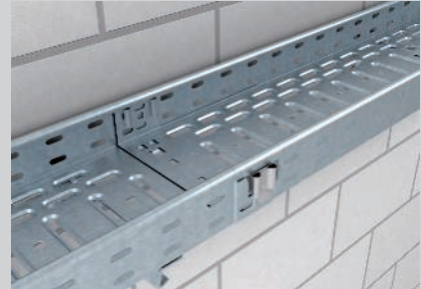

Complete screwless joint connection.

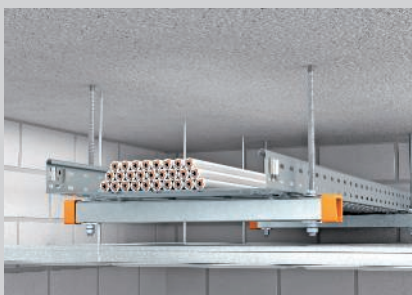

Single-layer ceiling mounting above suspended fire protection ceiling.



Two-layer ceiling mounting above suspended fire protection ceiling.

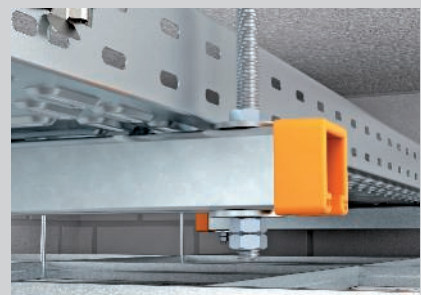

Clamp fastening for high load capacities.

Tested mounting options



**CAUTION: No maintenance of electrical functionality according to DIN 4102 Part 12!**

Always indicate the item number when ordering.





# RKS-Magic® cable tray

## Proof



### Fire-proof fastening above fire protection ceilings

Fire load	30 minutes
Proof of testing	OBO Bettermann
Document no. - Mounting with suspended support / bracket	05/170503-02
Document no. - Mounting with mounting rails	05/170503-01
Testing principles	In accordance with DIN 4102

### Support spacing for wall / ceiling mounting with suspended support / bracket

Cable tray width	Cable load per cable tray					
200 mm	max. 30 kg/m	max. 1.50 m	max. 1.50 m	max. 1.50 m	max. 1.50 m	max. 1.50 m
300 mm	max. 45 kg/m	max. 1.50 m	max. 1.50 m	max. 1.50 m	max. 1.50 m	max. 1.50 m
400 mm	max. 60 kg/m	max. 1.50 m	max. 1.20 m	max. 1.50 m	max. 1.50 m	max. 1.20 m

### Support spacing for ceiling mounting with mounting rails

Cable tray width	Cable load per cable tray		
100 mm	max. 15 kg/m	max. 1.50 m	max. 1.50 m
200 mm	max. 30 kg/m	max. 1.50 m	max. 1.50 m
300 mm	max. 45 kg/m	max. 1.50 m	max. 1.50 m
400 mm	max. 60 kg/m	max. 1.50 m	max. 1.20 m

### Required minimum spacing "a" under fire load at different support spacings

Cable tray width	Cable load per cable tray	max. 0.50 m	max. 0.75 m	max. 1.00 m	max. 1.25 m	max. 1.50 m
100 mm	max. 15 kg/m	30 mm	30 mm	30 mm	45 mm	60 mm
200 mm	max. 30 kg/m	30 mm	50 mm	70 mm	115 mm	160 mm
300 mm	max. 45 kg/m	40 mm	70 mm	105 mm	130 mm	160 mm
400 mm	max. 60 kg/m	60 mm	80 mm	105 mm	130 mm	160 mm

The stated values for the wall / ceiling mounting with suspended support / bracket and for ceiling mounting with mounting rails

The minimum spacing "a" relates to the distance of the under side of the cable tray to the top side of the fire protection ceiling.



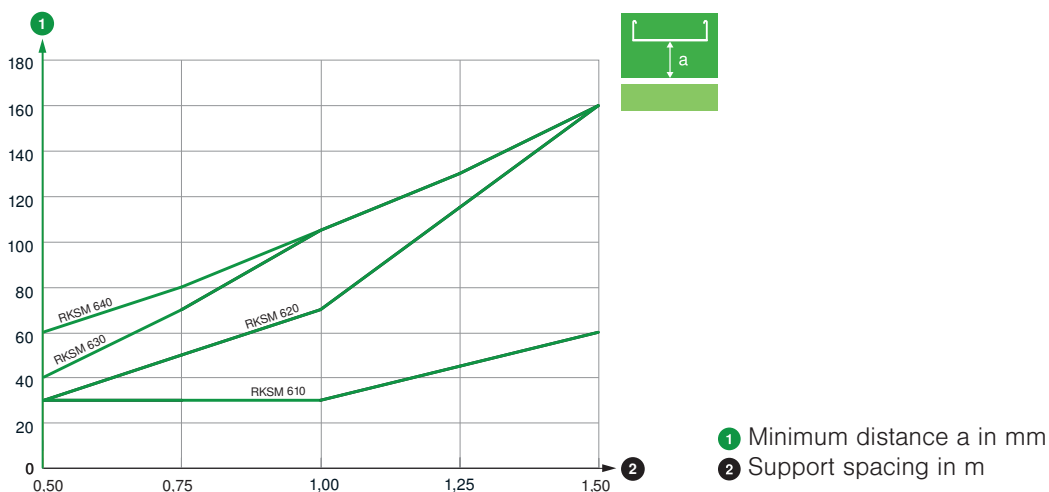

### Spacing diagram, RKSM cable tray



## RKS-Magic® cable tray



### Components used: RKSM cable tray

#### Wall/ceiling mounting with suspended support/bracket

Component	Type					
Cable tray	RKSM 6... FS	1	2	2	1	2
Support	US 5 K ... FT	1	1	1	0	0
Protective cap	US 5 KS OR	1	1	1	0	0
Wall and support brackets	AW30F... FT	1	2	2	1	2
Spacer	DSK 45	1	2	1	0	0
Hexagonal bolt	SKS 10x 90 F	1	2	1	0	0
Truss-head bolt	FRSB 6x 15 F	2	4	4	2	4
Threaded rod	2078 M12 G	1	2	2	1	2
Hexagonal nut	DIN 934 M12 G	4	5	8	4	5
Washer	966 M12 G	2	3	4	2	3
Connection sleeve	12005 M12 G	0	1	0	0	1
Fire protection clamp	BSB	1	1	2	1	1

Choose the fastening anchors according to the substrate

#### Ceiling mounting with mounting rails

Component	Type		
Cable tray	RKSM 6... FS	1	2
Mounting rail	See table	1	2
Protective cap	MS41... EK	2	4
Threaded rod	2078 M12 G	2	4
Hexagonal nut	DIN 934 M12 G	6	10
Large washer	DIN440 14 F	2	4
Washer	966 M12 G	2	4
Connection sleeve	12005 M12 G	0	2
Truss-head bolt	FRSB 6x 15 F	2	4
Large washer	DIN440 7 F	2	4

Choose the fastening anchors according to the substrate

#### Mounting rails to be used according to support spacing

Cable tray type	Cable tray width	max. 0.50 m	max. 0.75 m	max. 1.00 m	max. 1.25 m	max. 1.50 m
RKSM 610 FS	100 mm	MS4121P	MS4121P	MS4121P	MS4121P	MSL4141P
RKSM 620 FS	200 mm	MS4121P	MS4121P	MS4121P	MSL4141P	MSL4141P
RKSM 630 FS	300 mm	MS4121P	MSL4141P	MSL4141P	MSL4141P	MS4141P
RKSM 640 FS	400 mm	MSL4141P	MSL4141P	MSL4141P	MS4141P	MS4141P



## MKS-Magic® cable tray

### System description

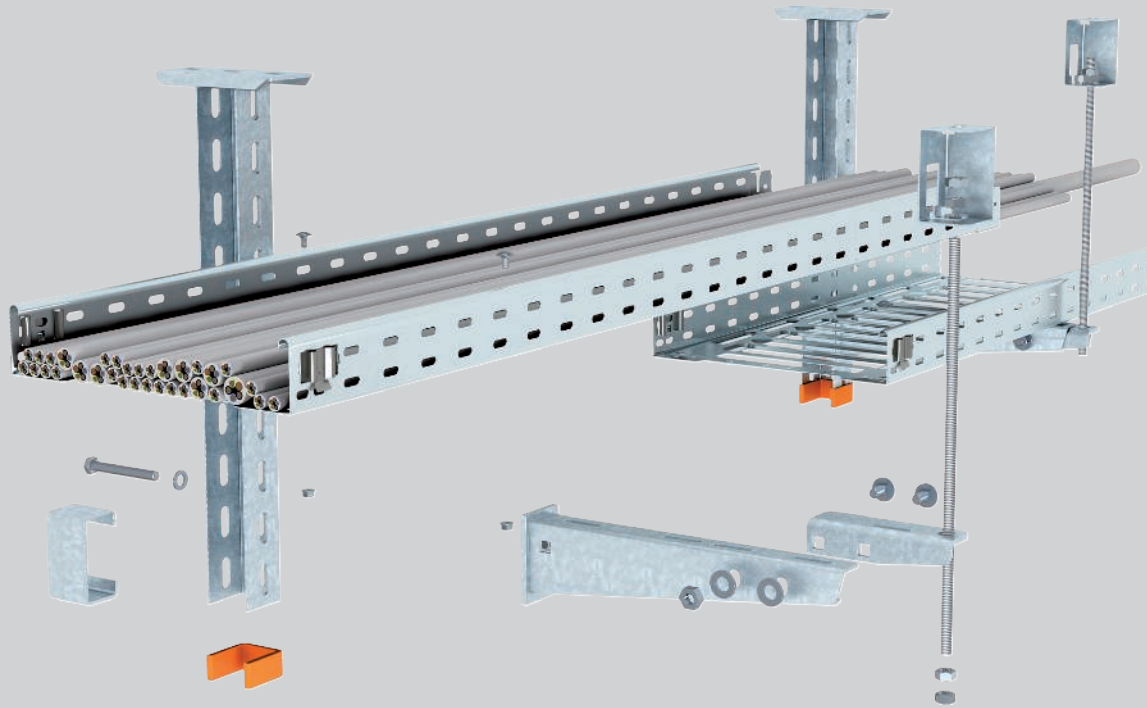

The tested MKS-Magic® cable tray system is suitable for installation in the false ceiling area of escape and rescue routes. In the event of fire, the system has a proven mechanical stability of 30 minutes. The MKS-Magic® cable trays can be mounted under the ceiling or on the wall with brackets. The brackets are additionally secured on the ceiling with a threaded rod to prevent them from bending in a fire. As the cable trays deform in a fire, sufficient distance to the false ceiling must be maintained. This minimum distance is documented in the proof of testing of the MKS-Magic® cable trays. If the cable loads and tray widths listed in

the proof of testing are maintained and the minimum spacings to the false ceiling taken into account, then multi-layer variants can also be implemented. A further option for ceiling mounting is the support of the cable trays on profile rails, each mounted under the ceiling with two threaded rods. With this mounting variant, sufficient distances to the false ceiling must be maintained. A two-layer arrangement of the cable trays is possible, providing that the approved tensile stress in the threaded rods is also maintained in the event of fire.

# MKS-Magic® cable tray

## Installation principle



Single-layer ceiling suspension.



Two-layer ceiling suspension with bracket arrangement on one side.



Two-layer ceiling suspension with bracket arrangement on both sides.

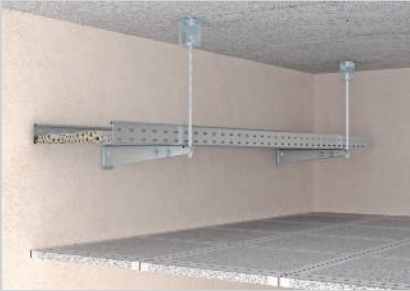

Wall mounting, single and double-layer possible.

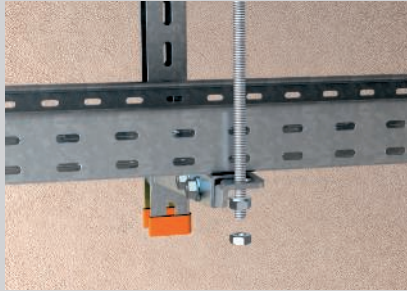

Mounting of the threaded rod lock through the connection bracket on the tip of the bracket.



Screwless joint connection, only the base lugs need to be bent.

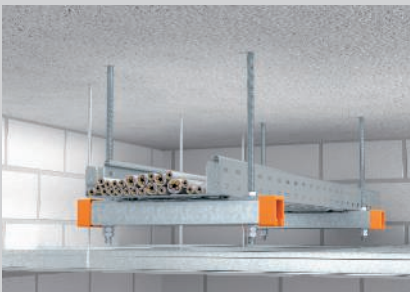

Single-layer ceiling mounting above suspended fire protection ceiling.



Two-layer ceiling mounting above suspended fire protection ceiling.

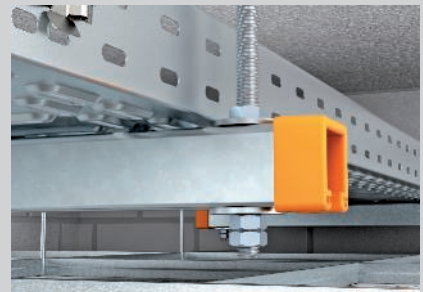

Clamp fastening for high load capacities.

Tested mounting options



**CAUTION: No maintenance of electrical functionality according to DIN 4102 Part 12!**





Always indicate the item number when ordering.

### Fire-proof fastening above fire protection ceilings



Fire load	30 minutes
Proof of testing	OBO Bettermann
Document no. - Mounting with suspended support / bracket	05/130301-04
Document no. - Mounting with mounting rails	05/130301-03
Testing principles	In accordance with DIN 4102

Proofs of testing are also available for the MKS cable trays and can be requested accordingly.

### Support spacing for wall / ceiling mounting with suspended support / bracket

Cable tray width	Cable load per cable tray					
200 mm	max. 30 kg/m	max. 1.50 m	max. 1.50 m	max. 1.50 m	max. 1.50 m	max. 1.50 m
300 mm	max. 45 kg/m	max. 1.50 m	max. 1.50 m	max. 1.50 m	max. 1.50 m	max. 1.50 m
400 mm	max. 60 kg/m	max. 1.50 m	max. 1.20 m	max. 1.50 m	max. 1.50 m	max. 1.20 m

### Support spacing for ceiling mounting with mounting rails

Cable tray width	Cable load per cable tray		
100 mm	max. 15 kg/m	max. 1.50 m	max. 1.50 m
200 mm	max. 30 kg/m	max. 1.50 m	max. 1.50 m
300 mm	max. 45 kg/m	max. 1.50 m	max. 1.50 m
400 mm	max. 60 kg/m	max. 1.50 m	max. 1.20 m

### Required minimum spacing "a" under fire load at support spacing max. 1.50 m



Cable tray width	Cable load per cable tray	max. 1.50 m
100 mm	max. 15 kg/m	55 mm
200 mm	max. 30 kg/m	105 mm
300 mm	max. 45 kg/m	180 mm
400 mm	max. 60 kg/m	180 mm

The stated values for the wall / ceiling mounting with suspended support / bracket and for ceiling mounting with mounting rails





The minimum spacing "a" relates to the distance of the under side of the cable tray to the top side of the fire protection ceiling.



# MKS-Magic® cable tray



## Components used, MKSM cable trays

### Wall/ceiling mounting with suspended support/bracket

Component	Type					
Cable tray	MKSM 6... FS	1	2	2	1	2
Support	US 5 K ... FT	1	1	1	0	0
Protective cap	US 5 KS OR	1	1	1	0	0
Wall and support brackets	AW30F... FT	1	2	2	1	2
Spacer	DSK 45	1	2	1	0	0
Hexagonal bolt	SKS 10x 90 F	1	2	1	0	0
Truss-head bolt	FRSB 6x 15 F	2	4	4	2	4
Threaded rod	2078 M12 G	1	2	2	1	2
Hexagonal nut	DIN 934 M12 G	4	5	8	4	5
Washer	966 M12 G	2	3	4	2	3
Connection sleeve	12005 M12 G	0	1	0	0	1
Fire protection clamp	BSB	1	1	2	1	1
Choose the fastening anchors according to the substrate	12005 M12 G	0	1	0	0	1
Fire protection clamp	BSB	1	1	2	1	1

Choose the fastening anchors according to the substrate

### Ceiling mounting with mounting rails

Component	Type		
Cable tray	MKSM 6... FS	1	2
Mounting rail	See table	1	2
Protective cap	MS4141 EK	2	4
Threaded rod	2078 M12 G	2	4
Hexagonal nut	DIN 934 M12 G	6	10
Large washer	DIN440 14 F	2	4
Washer	966 M12 G	2	4
Connection sleeve	12005 M12 G	0	2
Truss-head bolt	FRSB 5x 15 F	2	4
Large washer	DIN440 7 F	2	4

Choose the fastening anchors according to the substrate

### Mounting rails to be used according to support spacing

Cable tray type	Cable tray width	max. 1.50 m
MKSM 610 FS	100 mm	MSL4141P
MKSM 620 FS	200 mm	MSL4141P
MKSM 630 FS	300 mm	MS4141P
MKSM 640 FS	400 mm	MS4141P



## Cable tray SKS-Magic® System description

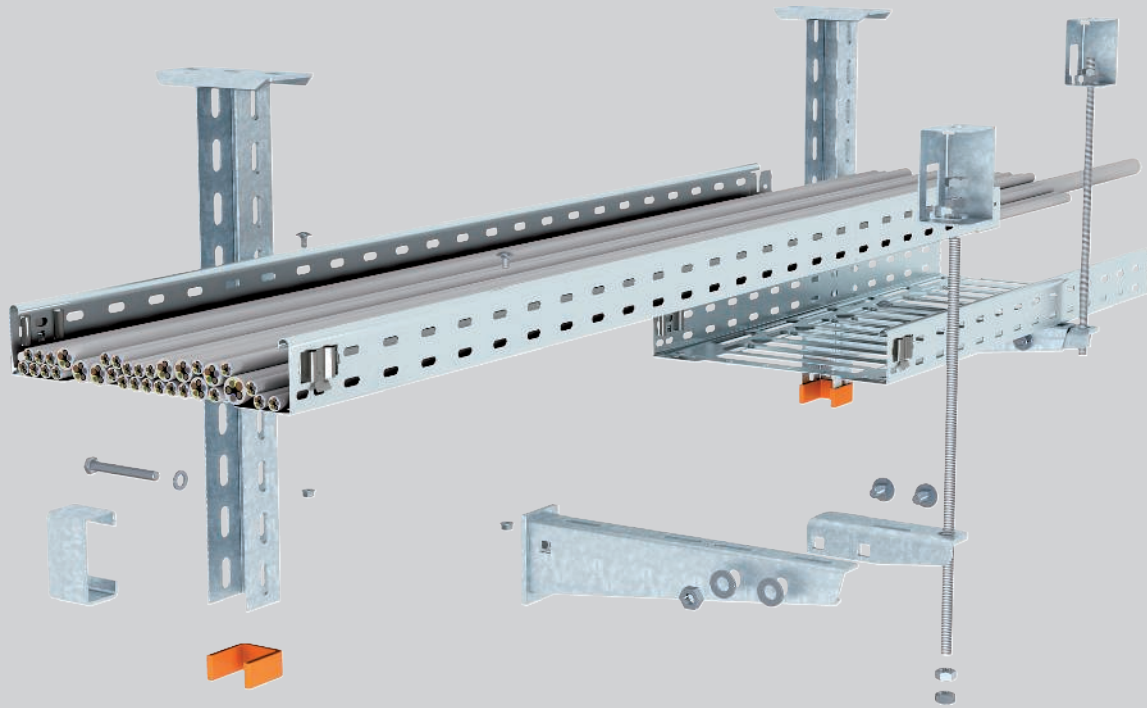

The tested SKS-Magic® cable trays can be mounted under the ceiling or on the wall with brackets. In the event of fire, the system has a proven mechanical stability of 30 minutes. The SKS-Magic® cable trays can be mounted under the ceiling or on the wall with brackets. The brackets are additionally secured on the ceiling with a threaded rod to prevent them from bending in a fire. As the cable trays deform in a fire, sufficient distance to the false ceiling must be maintained. This minimum distance is documented in the proof of testing of the SKS-Magic® cable trays. If the cable loads and tray widths listed in the proof of tes-

ting are maintained and the minimum spacings to the false ceiling taken into account, then multi-layer variants can also be implemented. A further option for ceiling mounting is the support of the cable trays on profile rails, each mounted under the ceiling with two threaded rods. With this mounting variant, sufficient distances to the false ceiling must also be maintained. A two-layer arrangement of the cable trays is possible, providing that the approved tensile stress in the threaded rod is maintained in the event of fire.



# Cable tray SKS-Magic® Installation principle



Single-layer ceiling suspension.

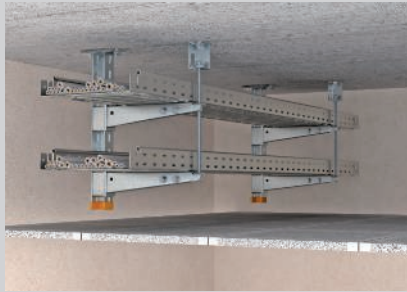

Two-layer ceiling suspension with bracket arrangement on one side.

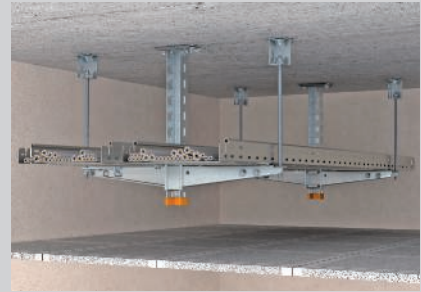

Two-layer ceiling suspension with bracket arrangement on both sides.



Wall mounting, one and two-layer possible.

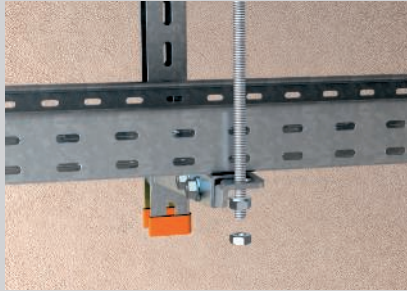

Mounting of the threaded rod lock through the connection bracket on the tip of the bracket.



Screwless joint connection, only the base lugs need to be bent.



Single-layer ceiling mounting above suspended fire protection ceiling.



Two-layer ceiling mounting above suspended fire protection ceiling.

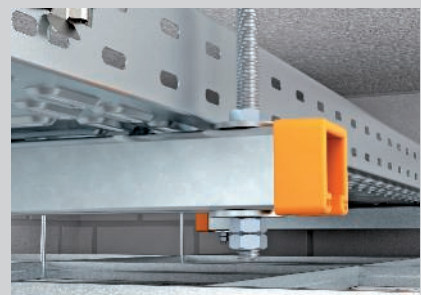

Clamp fastening for high load capacities.

Tested mounting options



**CAUTION: No maintenance of electrical functionality according to DIN 4102 Part 12!**

Always indicate the item number when ordering.



# Cable tray SKS-Magic®





## Proof

### Fire-proof fastening above fire protection ceilings



Fire load	30 minutes
Proof of testing	OBO Bettermann
Document no. - Mounting with suspended support / bracket SKSM	05/170601-02
Document no. - Mounting with mounting rails	05/170601-01
Testing principles	In accordance with DIN 4102

Proofs of testing are also available for the SKS cable trays and can be requested accordingly.

### Support spacing for wall / ceiling mounting with suspended support / bracket

Cable tray width	Cable load per cable tray					
200 mm	max. 30 kg/m	max. 1.50 m	max. 1.50 m	max. 1.50 m	max. 1.50 m	max. 1.50 m
300 mm	max. 45 kg/m	max. 1.50 m	max. 1.50 m	max. 1.50 m	max. 1.50 m	max. 1.50 m
400 mm	max. 60 kg/m	max. 1.50 m	max. 1.20 m	max. 1.50 m	max. 1.50 m	max. 1.20 m
500 mm	max. 75 kg/m	max. 1.50 m	max. 0.90 m	max. 1.50 m	max. 1.50 m	max. 0.90 m
600 mm	max. 90 kg/m	max. 1.50 m	max. 0.75 m	max. 1.50 m	max. 1.50 m	max. 0.75 m

### Support spacing for ceiling mounting with mounting rails

Cable tray width	Cable load per cable tray		
100 mm	max. 15 kg/m	max. 1.50 m	max. 1.50 m
200 mm	max. 30 kg/m	max. 1.50 m	max. 1.50 m
300 mm	max. 45 kg/m	max. 1.50 m	max. 1.50 m
400 mm	max. 60 kg/m	max. 1.50 m	max. 1.20 m
500 mm	max. 75 kg/m	max. 1.50 m	max. 0.90 m
600 mm	max. 90 kg/m	max. 1.50 m	max. 0.75 m

### Required minimum spacing "a" under fire load at different support spacings

Cable tray width	Cable load per cable tray	max. 0.50 m	max. 0.75 m	max. 1.00 m	max. 1.25 m	max. 1.50 m
100 mm	max. 15 kg/m	20 mm	20 mm	20 mm	20 mm	20 mm
200 mm	max. 30 kg/m	20 mm	30 mm	30 mm	30 mm	30 mm
300 mm	max. 45 kg/m	30 mm	40 mm	55 mm	70 mm	85 mm
400 mm	max. 60 kg/m	40 mm	60 mm	85 mm	105 mm	130 mm
500 mm	max. 75 kg/m	50 mm	70 mm	95 mm	120 mm	145 mm
600 mm	max. 90 kg/m	60 mm	80 mm	105 mm	140 mm	175 mm

The stated values for the wall / ceiling mounting with suspended support / bracket and for ceiling mounting with mounting rails

The minimum spacing "a" relates to the distance of the under side of the cable tray to the top side of the fire protection ceiling.

### Spacing diagram, SKSM cable tray

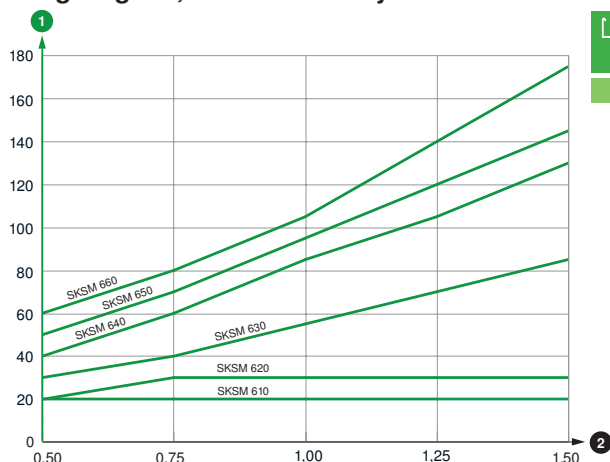





- ① Minimum distance a in mm
- ② Support spacing in m

# Cable tray SKS-Magic®



## Components used, SKSM cable trays

### Wall/ceiling mounting with suspended support/bracket

Component	Type					
Cable tray	SKSM 6... FS	1	2	2	1	2
Support	US 5 K ... FT	1	1	1	0	0
Protective cap	US 5 KS OR	1	1	1	0	0
Wall and support brackets	AW30F... FT	1	2	2	1	2
Spacer	DSK 45	1	2	1	0	0
Hexagonal bolt	SKS 10x 90 F	1	2	1	0	0
Truss-head bolt	FRSB 6x 15 F	2	4	4	2	4
Threaded rod	2078 M12 G	1	2	2	1	2
Hexagonal nut	DIN 934 M12 G	4	5	8	4	5
Washer	966 M12 G	2	3	4	2	3
Connection sleeve	12005 M12 G	0	1	0	0	1
Fire protection clamp	BSB	1	1	2	1	1
Choose the fastening anchors according to the substrate	12005 M12 G	0	1	0	0	1
Fire protection clamp	BSB	1	1	2	1	1

Choose the fastening anchors according to the substrate

### Ceiling mounting with mounting rails

Component	Type		
Cable tray	SKSM 6... FS	1	2
Mounting rail	See table	1	2
Protective cap	MS41... EK	2	4
Threaded rod	2078 M12 G	2	4
Hexagonal nut	DIN 934 M12 G	6	10
Large washer	DIN440 14 F	2	4
Washer	966 M12 G	2	4
Connection sleeve	12005 M12 G	0	2
Truss-head bolt	FRSB 6x 15 F	2	4
Large washer	DIN440 7 F	2	4

Choose the fastening anchors according to the substrate

### Mounting rails to be used according to support spacing

Cable tray type	Cable tray width	max. 0.50 m	max. 0.75 m	max. 1.00 m	max. 1.25 m	max. 1.50 m
SKSM 610 FS	100 mm	MS4121P	MS4121P	MS4121P	MS4121P	MSL4141P
SKSM 620 FS	200 mm	MS4121P	MS4121P	MS4121P	MSL4141P	MSL4141P
SKSM 630 FS	300 mm	MS4121P	MSL4141P	MSL4141P	MSL4141P	MS4141P
SKSM 640 FS	400 mm	MSL4141P	MSL4141P	MSL4141P	MS4141P	MS4141P
SKSM 650 FS	500 mm	MS4141P	MS4141P	MS4141P	MS4141P	MS4141P
SKSM 660 FS	600 mm	MS4141P	MS4141P	MS4141P	MS4141P	MS4141P



## GR-Magic® mesh cable tray

### System description

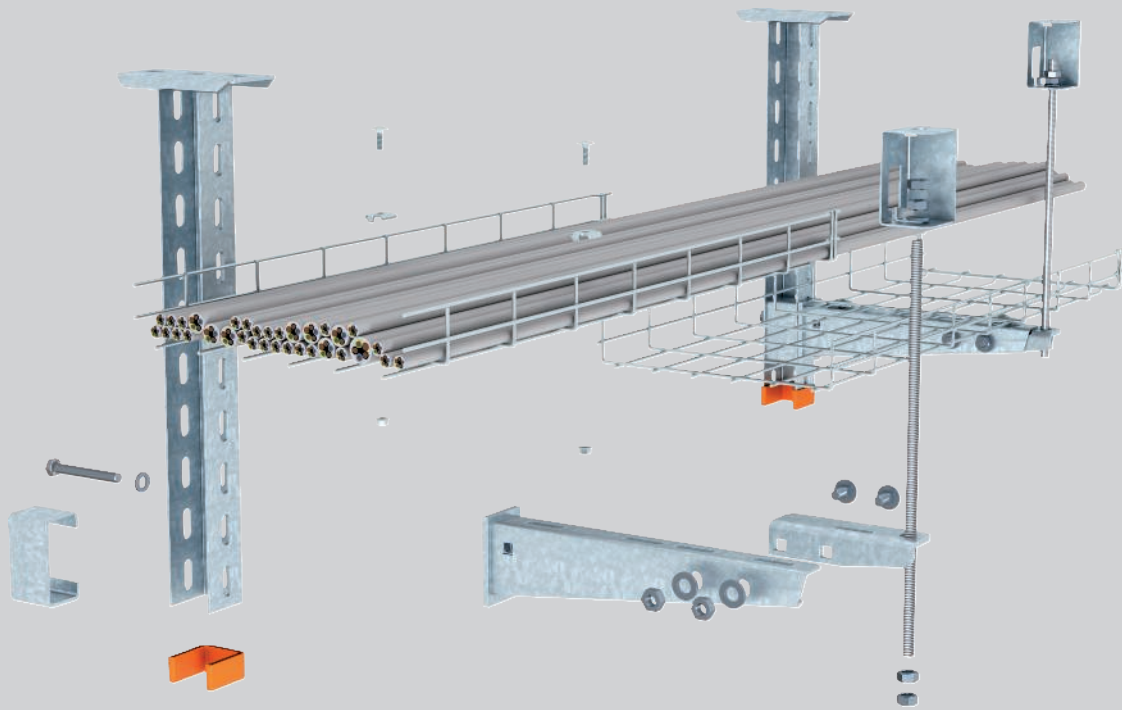

The tested GR-Magic® mesh cable tray system is suitable for installation in the false ceiling area of escape and rescue routes. In the event of fire, the system has a proven mechanical stability of 30 minutes. The GR-Magic® mesh cable tray can be mounted under the ceiling or on the wall with brackets. The brackets are additionally secured on the ceiling with a threaded rod to prevent them from bending in a fire. As the mesh cable tray deforms in a fire, sufficient distance to the false ceiling must be maintained. This minimum distance is documented in the proof of testing for the various versions of the GR-Magic® mesh cable tray. If the cable loads and tray widths listed in the proof of

testing are maintained and the minimum spacings to the false ceiling taken into account, then multi-layer variants can also be implemented. A further option for ceiling mounting is the support of the mesh cable tray on profile rails, each mounted under the ceiling with two threaded rods. With this mounting variant, sufficient distances to the false ceiling must be maintained. A two-layer arrangement of the cable trays is possible, providing that the approved tensile stress in the threaded rods is also maintained in the event of fire.

# GR-Magic® mesh cable tray

## Installation principle



Single-layer ceiling suspension with suspended support and bracket.



Two-layer ceiling suspension with bracket arrangement on one side.



Two-layer ceiling suspension with bracket arrangement on both sides.

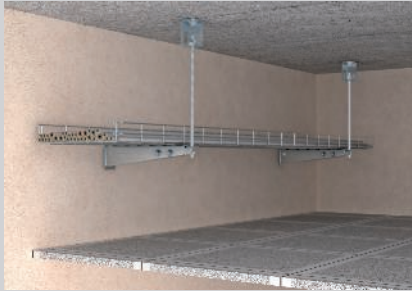

Wall mounting, one and two-layer possible.

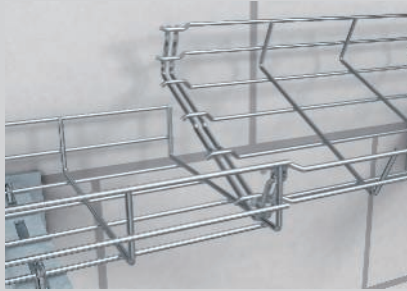

Interconnecting of two stock lengths of the mesh cable tray.

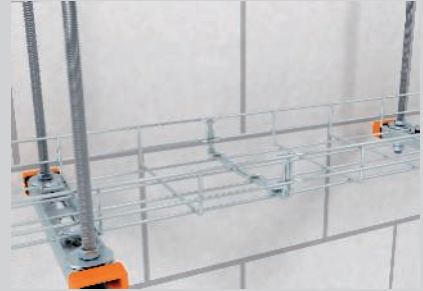

Screwless joint connection.



Single-layer ceiling mounting above suspended fire protection ceiling.



Two-layer ceiling mounting above suspended fire protection ceiling.

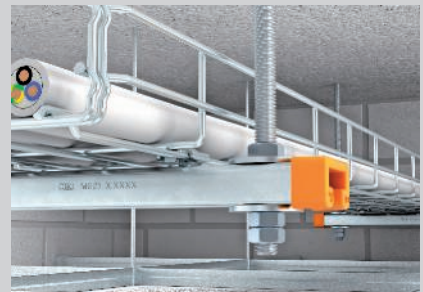

Clamp fastening for high load capacities.

Tested mounting options



**CAUTION: No maintenance of electrical functionality according to DIN 4102 Part 12!**

Always indicate the item number when ordering.





# GR-Magic® mesh cable tray

## Proof



### Fire-proof fastening above fire protection ceilings

Fire load	30 minutes
Proof of testing	OBO Bettermann
Document no. - Mounting with suspended support / bracket	05/130301-06
Document no. - Mounting with mounting rails	05/130301-05
Testing principles	In accordance with DIN 4102

### Support spacing for wall / ceiling mounting with suspended support / bracket

Mesh cable tray width	Cable load per mesh cable tray					
200 mm	max. 20 kg/m	max. 1.50 m	max. 1.50 m	max. 1.50 m	max. 1.50 m	max. 1.50 m
300 mm	max. 30 kg/m	max. 1.50 m	max. 1.50 m	max. 1.50 m	max. 1.50 m	max. 1.50 m
400 mm	max. 40 kg/m	max. 1.50 m	max. 1.50 m	max. 1.50 m	max. 1.50 m	max. 1.50 m

### Support spacing for ceiling mounting with mounting rails

Mesh cable tray width	Cable load per mesh cable tray		
100 mm	max. 10 kg/m	max. 1.50 m	max. 1.50 m
200 mm	max. 20 kg/m	max. 1.50 m	max. 1.50 m
300 mm	max. 30 kg/m	max. 1.50 m	max. 1.50 m
400 mm	max. 40 kg/m	max. 1.50 m	max. 1.50 m

### Required minimum spacing "a" under fire load at support spacing max. 1.5 m



Mesh cable tray width	Cable load per mesh cable tray	max. 1.50 m
100 mm	max. 10 kg/m	150 mm
200 mm	max. 20 kg/m	155 mm
300 mm	max. 30 kg/m	160 mm
400 mm	max. 40 kg/m	165 mm

The stated values for the wall / ceiling mounting with suspended support / bracket and for ceiling mounting with mounting rails

The minimum spacing "a" relates to the distance of the under side of the mesh cable tray to the top side of the fire protection ceiling.

### Spacing diagram, GRM mesh cable tray

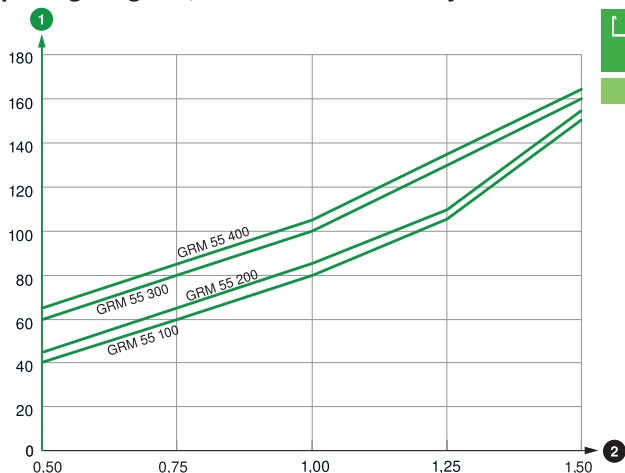





- ① Minimum distance a in mm
- ② Support spacing in m



# GR-Magic® mesh cable tray



## Components used, mesh cable trays GRM

### Wall/ceiling mounting with suspended support/bracket

Component	Type					
Mesh cable tray	GRM 55 ... G	1	2	2	1	2
Support	US 5 K ... FT	1	1	1	0	0
Protective cap	US 5 KS OR	1	1	1	0	0
Wall and support brackets	AW30F... FT	1	2	2	1	2
Spacer	DSK 45	1	2	1	0	0
Hexagonal bolt	SKS 10x 90 F	1	2	1	0	0
Clamping piece	GKS 34G	2	4	4	2	4
Threaded rod	2078 M12 G	1	2	2	1	2
Hexagonal nut	DIN 934 M12 G	4	5	8	4	5
Washer	966 M12 G	2	3	4	2	3
Connection sleeve	12005 M12 G	0	1	0	0	1
Fire protection clamp	BSB	1	1	2	1	1

Choose the fastening anchors according to the substrate

### Ceiling mounting with mounting rails

Component	Type		
Mesh cable tray	GRM 55 ... G	1	2
Mounting rail	See table	1	2
Protective cap	MS41... EK	2	4
Threaded rod	2078 M12 G	2	4
Hexagonal nut	DIN 934 M12 G	6	10
Large washer	DIN440 14 F	2	4
Washer	966 M12 G	2	4
Connection sleeve	12005 M12 G	0	2
Clamping piece	GKS 34G	2	4
Large washer	DIN440 7 F	2	4

Choose the fastening anchors according to the substrate

### Mounting rails to be used according to support spacing

Mesh cable tray type	Mesh cable tray width	max. 1.50 m
GRM 55 100 G	100 mm	MS4121P
GRM 55 200 G	200 mm	MS4121P
GRM 55 300 G	300 mm	MSL4141P
GRM 55 400 G	400 mm	MSL4141P

BSS\_Typ\_0A / en / 2019/05/27 10:04:18 (LLE:export\_02467) / 2019/05/27 10:04:42 10:04:42

Escape route installations - false ceiling mounting



## Cable tray MKS 60

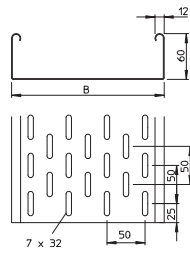
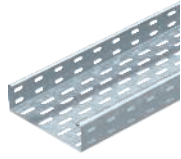

Type	Width mm	Plate thickness mm	Dimen- sion B mm	Pack. m	Weight kg/100 m	Item No.
<b>MKS 610 FS</b>	100	1.00	100	3	173.000	<b>6055109</b>
<b>MKS 620 FS</b>	200	1.00	200	3	246.700	<b>6055206</b>
<b>MKS 630 FS</b>	300	1.00	300	3	312.667	<b>6055303</b>
<b>MKS 640 FS</b>	400	1.00	400	3	380.000	<b>6055400</b>

**St** Steel

**FS** Strip-galvanised

MKS 60 = medium-duty cable tray system with a side height of 60 mm. FS version includes RV 60 straight connector set.

## Cable tray SKS 60

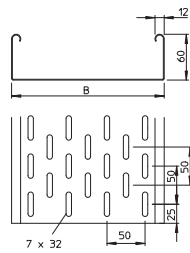
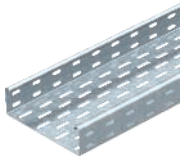

Type	Width mm	Plate thickness mm	Dimen- sion B mm	Pack. m	Weight kg/100 m	Item No.
<b>SKS 610 FS</b>	100	1.50	100	3	239.400	<b>6056105</b>
<b>SKS 620 FS</b>	200	1.50	200	3	364.000	<b>6056202</b>
<b>SKS 630 FS</b>	300	1.50	300	3	463.670	<b>6056296</b>
<b>SKS 640 FS</b>	400	1.50	400	3	564.340	<b>6056407</b>
<b>SKS 650 FS</b>	500	1.50	500	3	663.340	<b>6056504</b>
<b>SKS 660 FS</b>	600	1.50	600	3	762.340	<b>6056601</b>

**St** Steel

**FS** Strip-galvanised

SKS 60 = Heavy-duty cable tray system with 60 mm side height.

## Straight and angle connector 60

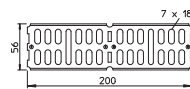

Type	Dimension mm	Pack. pcs	Weight kg/100 pcs.	Item No.
<b>RWVL 60 FS</b>	200 x 56	10	16.400	<b>6067115</b>

**St** Steel

**FS** Strip-galvanised

Straight and angle connector for cable trays and fittings with a side height of 60 mm.

## Joint plate

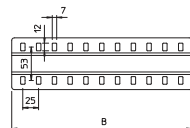
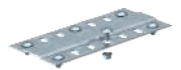

Type	Dimen- sion B mm	Pack. pcs	Weight kg/100 pcs.	Item No.
<b>SSLB 100 FS</b>	100	20	7.700	<b>7070205</b>
<b>SSLB 200 FS</b>	200	20	16.700	<b>7070213</b>
<b>SSLB 300 FS</b>	300	20	25.700	<b>7070217</b>
<b>SSLB 400 FS</b>	400	20	34.700	<b>7070221</b>
<b>SSLB 500 FS</b>	500	20	43.700	<b>7070225</b>
<b>SSLB 600 FS</b>	600	20	52.700	<b>7070233</b>

**St** Steel

**FS** Strip-galvanised

Wide joint plate for use in all cable trays and wide span cable trays.

## Bottom end plate

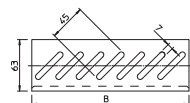

Type	Width mm	Dimen- sion B mm	Pack. pcs	Weight kg/100 pcs.	Item No.
<b>BEB 100 FS</b>	100	100	100	5.400	<b>7083106</b>
<b>BEB 200 FS</b>	200	200	100	11.400	<b>7083203</b>
<b>BEB 300 FS</b>	300	300	100	17.200	<b>7083300</b>
<b>BEB 400 FS</b>	400	400	100	23.100	<b>7083408</b>
<b>BEB 500 FS</b>	500	500	50	29.000	<b>7083505</b>
<b>BEB 600 FS</b>	600	600	50	35.000	<b>7083602</b>

**St** Steel

**FS** Strip-galvanised

Bottom end plate for floor reinforcement at the ends of the cable tray and as cable protection.

## Mesh cable tray GRM 55

Type	Width mm	Wire Ø mm	Dimen- sion B mm	Pack. Weight		Item No.
				m	kg/100 m	
<b>GRM 55 100 G</b>	100	3.9	100	3	72.400	<b>6001442</b>
<b>GRM 55 200 G</b>	200	3.9	200	3	100.667	<b>6001446</b>
<b>GRM 55 300 G</b>	300	4.8	300	3	194.900	<b>6001448</b>
<b>GRM 55 400 G</b>	400	4.8	400	3	236.700	<b>6001450</b>

St Steel

G Electrogalvanised

Mesh cable tray with shaped connector of side height 55 mm.

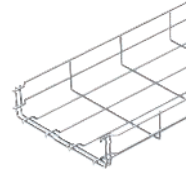
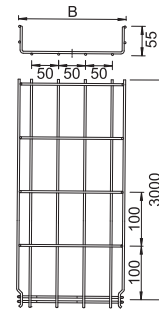

## Clamping piece

Type	Pack. pcs	Weight kg/100 pcs.	Item No.

St Steel

G Electrogalvanised

Clamp for fixing mesh cable trays to wall or support brackets.

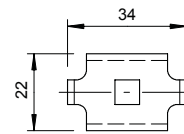

## Connector

Type	Pack. pcs	Weight kg/100 pcs.	Item No.

St Steel

G Electrogalvanised

Screwed version of joint connector for mesh cable trays.

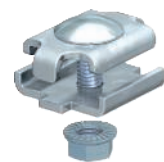
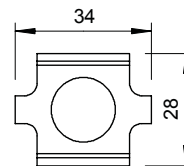

## Bolt cutter

Type	Length mm	Pack. pcs	Weight kg/100 pcs.	Item No.

St Steel

Bolt cutter for cutting mesh cable trays.



## Wall and support bracket AW 30 F

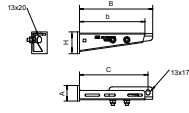

Type	For width mm	Dimension b mm	Dimension B mm	Dimension C mm	Dimension H mm	Dimension A mm	Pack. pcs	Weight kg/100 pcs.	Item No.
<b>AW30F21 FT</b>	200	210	235	220	70	50	1	79.000	<b>6417027</b>
<b>AW30F31 FT</b>	300	310	335	320	80	50	1	100.000	<b>6417043</b>
<b>AW30F41 FT</b>	400	410	435	420	80	50	1	127.000	<b>6417078</b>
<b>AW30F51 FT</b>	500	510	535	520	90	50	1	170.000	<b>6417094</b>
<b>AW30F61 FT</b>	600	610	635	620	100	50	1	200.000	<b>6417116</b>

**St** Steel

**FT** Hot-dip galvanised

Bracket for mounting on suspended supports or as wall bracket for cable tray routing type above fire protection ceilings and for routing types with cable ladders and cable trays for the maintenance of electrical function according to DIN 4102 Part 12. The brackets are supplied ready-mounted.

## Fire protection clamp

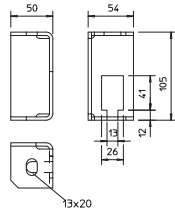

Type	Pack. pcs	Weight kg/100 pcs.	Item No.
<b>BSB FT</b>	20	42.400	<b>6418198</b>

**St** Steel

**FT** Hot-dip galvanised

Fire protection clamp for ceiling fastening of the threaded rod lock for routing types with cable ladders and cable trays for the maintenance of electrical function to DIN 4102 Part 12.

## Threaded rod

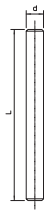

Type	Thread	Dimension d mm	Dimension L mm	Pack. pcs	Weight kg/100 pcs.	Item No.
<b>TR M12 1M G</b>	M12	12	1000	10	62.000	<b>3141306</b>

**St** Steel

**G** Electrogalvanised

Threaded rod to DIN 976.

## MS4121 mounting rail, slot width 22 mm, perforated

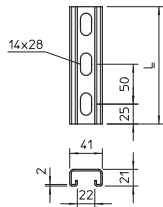

Type	Length mm	Dimension W x H mm	Material thickness mm	Dimension L mm	Pack. m	Weight kg/100 m	Item No.
<b>MS4121P2000FS</b>	2000	41x21	2	2000	2	175.000	<b>1122918</b>
<b>MS4121P3000FS</b>	3000	41x21	2	3000	3	141.900	<b>1122920</b>
<b>MS4121P2000FT</b>	2000	41x21	2	2000	2	183.000	<b>1122923</b>
<b>MS4121P3000FT</b>	3000	41x21	2	3000	3	151.300	<b>1122924</b>

**St** Steel

**FS** Strip-galvanised **FT** Hot-dip galvanised

Heavy-duty C profile rail for individual installation of support constructions, e.g. for cable trays or as a panel for switchgear cabinets. Can also be used for cable routing, in conjunction with clamp clips with a U foot.

## Protective cap MS4121

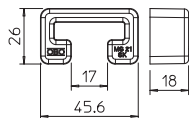

Type	Colour	Pack. pcs	Weight kg/100 pcs.	Item No.
<b>MS4121 SK</b>	Pastel orange	25	0.650	<b>1122902</b>

**PE** Polyethylene

Protective caps for profile rail, type MS4121.



## End cap MS4121

Type	Colour	Pack. pcs	Weight kg/100 pcs.	Item No.
<b>MS4121 EK</b>	Pastel orange	50	0.645	1122904

PE Polyethylene

End cap for profile rail, type MS4121.

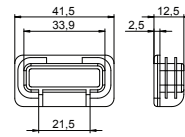

## MS4141 mounting rail, slot width 22 mm, perforated

Type	Length mm	Dimension W x H mm	Material thickness mm	Dimension L mm	Pack. m	Weight kg/100 m	Item No.
<b>MSL4141P3000FT</b>	3000	41x41	2	3000	3	214.700	1122964

St Steel

FT Hot-dip galvanised

Heavy-duty C profile rail for individual installation of support constructions, e.g. for cable trays or as a panel for switchgear cabinets. Can also be used for cable routing, in conjunction with clamp clips with a U foot.

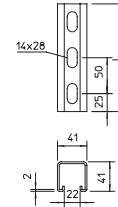

## MS4141 mounting rail, slot width 22 mm, perforated

Type	Length mm	Dimension W x H mm	Material thickness mm	Dimension L mm	Pack. pcs	Weight kg/100 pcs.	Item No.
<b>MS4141P0400FT</b>	400	41x41	2.5	400	1	104.700	1122525
<b>MS4141P0500FT</b>	500	41x41	2.5	500	1	130.800	1122533
<b>MS4141P0600FT</b>	600	41x41	2.5	600	1	156.900	1122541
<b>MS4141P0700FT</b>	700	41x41	2.5	700	1	183.000	1122568

St Steel

FT Hot-dip galvanised

Heavy-duty C profile rail for individual installation of support constructions, e.g. for cable trays or as a panel for switchgear cabinets. Can also be used for cable routing, in conjunction with clamp clips with a U foot.

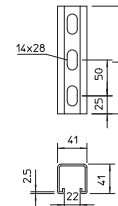

## MS4141 mounting rail, slot width 22 mm, perforated

Type	Length mm	Dimension W x H mm	Material thickness mm	Dimension L mm	Pack. m	Weight kg/100 m	Item No.
<b>MS4141P1000FS</b>	1000	41x41	2.5	1000	1	247.500	1122908
<b>MS4141P3000FS</b>	3000	41x41	2.5	3000	3	247.500	1122910
<b>MS4141P1000FT</b>	1000	41x41	2.5	1000	1	261.400	1122606
<b>MS4141P3000FT</b>	3000	41x41	2.5	3000	3	261.400	1122622

St Steel

FS Strip-galvanised FT Hot-dip galvanised

Heavy-duty C profile rail for individual installation of support constructions, e.g. for cable trays or as a panel for switchgear cabinets. Can also be used for cable routing, in conjunction with clamp clips with a U foot.

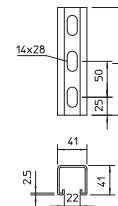

## Protective cap MS4141

Type	Colour	Pack. pcs	Weight kg/100 pcs.	Item No.
<b>MS4141 SK</b>	Pastel orange	25	1.320	1122900

PE Polyethylene

Protective caps for profile rail, type MS4141.

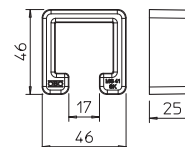

### End cap MS4141

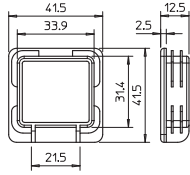

Type	Colour	Pack. Weight		Item No.
		pcs	kg/100 pcs.	
<b>MS4141 EK</b>	Pastel orange	50	0.670	1122906
<b>PE</b> Polyethylene End cap for profile rail, type MS4141.				

### Barrier strip 45

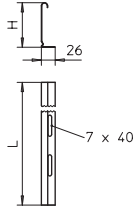

Type	Dimen- sion H mm	Plate thickness mm	Dimen- sion L mm	Pack. Weight		Item No.
				m	kg/100 m	
<b>TSG 45 FS</b>	45	0.75	3000	3	46.700	6062033
<b>St</b> Steel <b>FS</b> Strip-galvanised Separating retainer for separation of cables of different voltages or functions.						

### Barrier strip 60

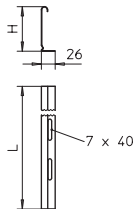
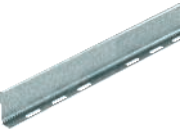

Type	Dimen- sion H mm	Plate thickness mm	Dimen- sion L mm	Pack. Weight		Item No.
				m	kg/100 m	
<b>TSG 60 FS</b>	60	0.75	3000	3	55.700	6062068
<b>St</b> Steel <b>FS</b> Strip-galvanised Separating retainer for separation of cables of different voltages or functions.						

### Hold-down clamp for separating retainer fastening in RKSM

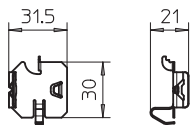

Type	Pack. Weight		Item No.
	pcs	kg/100 pcs.	
<b>KS KR A2</b>	30	0.537	6062280
<b>V2A</b> Stainless steel, A2 Clamping piece for screwless fastening of separating retainer in the cable tray types RKSM, MKS and SKS.			

### Hold-down clamp for separating retainer fastening

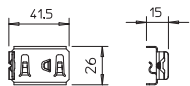

Type	Pack. Weight		Item No.
	pcs	kg/100 pcs.	
<b>KS GR A2</b>	30	0.830	6062282
<b>V2A</b> Stainless steel, A2 Hold-down clamp for fastening separating retainer in mesh cable trays.			

### Hexagonal bolt with nut and washer

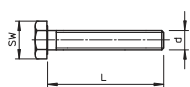

Type	Dimension mm	Dimen- sion L mm	Dimen- sion d mm	SW mm	Resistance class	Pack. Weight		Item No.
						pcs	kg/100 pcs.	
<b>SKS 10x90 F</b>	M10 x 90	90	10	17	8.8	20	7.800	6418252
<b>St</b> Steel <b>F</b> Hot-dip galvanised Hexagonal bolt for universal fixing of structure components.								

## Truss-head bolt with flange nut

Type	Dimension mm	Dimen- sion L mm	Dimen- sion D mm	Dimen- sion d mm	Pack. pcs	Weight kg/100 pcs.	Item No.
<b>FRSB 6x12 F</b>	M 6 x 12	12	13.5	6	100	0.990	<b>6406122</b>
<b>FRSB 6x16 F</b>	M 6 x 16	16	13.5	6	100	0.800	<b>6406157</b>
<b>FRSB 6x20 F</b>	M 6 x 20	20	13.5	6	100	1.000	<b>6406203</b>

St Steel

F Hot-dip galvanised

Truss-head bolt with square neck including flange nut.

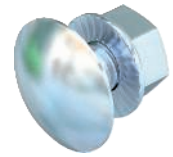
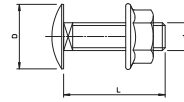

## Large washer

Type	Dimen- sion D mm	Dimen- sion d mm	Dimen- sion h mm	Pack. pcs	Weight kg/100 pcs.	Item No.
<b>DIN440 7 F</b>	22	6.6	2	100	0.550	<b>6408702</b>
<b>DIN440 14 F</b>	44	13.5	4	50	4.736	<b>6408737</b>

St Steel

F Hot-dip galvanised

Washer of particularly large outer diameter.

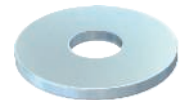
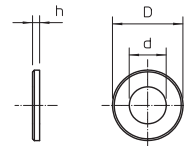

## Washer

Type	Thread	Dimen- sion d mm	Dimen- sion D mm	Dimen- sion h mm	Pack. pcs	Weight kg/100 pcs.	Item No.
<b>WS M12 D24 G</b>	M12	13	24	2.5	100	0.627	<b>3402126</b>

St Steel

G Electrogalvanised

Washer according to DIN 125, shape A, for universal use.

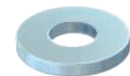
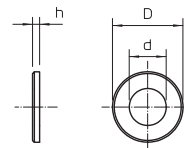

## Grip M grouped support

### System description

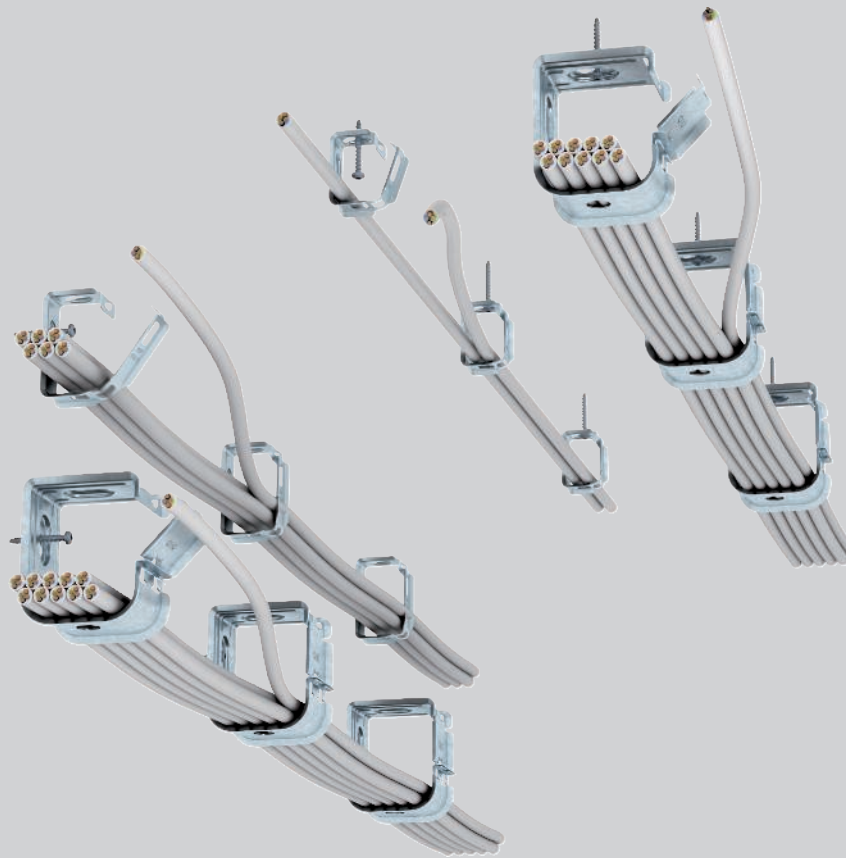

The tested Grip M grouped supports are suitable for installation in the false ceiling area of escape and rescue routes. In the event of a fire, the grouped supports have a proven mechanical stability of 30 to 90 minutes. They can be mounted under the ceiling or on the wall. The grouped supports are made of sheet steel and can be opened and closed easily without

the use of tools. To allow simple cable insertion, the supports remain open during cable routing. Then, the grouped supports are closed through simple locking. The construction of the grouped support and weight of the installed cables prevent the lock from opening itself unintentionally.





## Grip M grouped support Installation principle

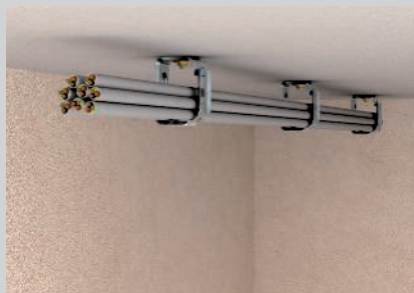

Ceiling mounting of the grouped supports 2031 M15 and 2031 M 30.



Wall-mounted grouped supports 2031 M15 and 2031 M 30.



Grouped support 2031 M 70 as wall and ceiling mounting for large cable volume.



Opening of the grouped support and insertion of the cables.



Simple insertion the cables in the opened grouped support.

Tested mounting options



**CAUTION: No maintenance of electrical functionality according to DIN 4102 Part 12!**

Always indicate the item number when ordering.





# Grip M grouped support Proof



## Fire-proof fastening above fire protection ceilings.

Fire load	30 and 90 minutes
Proof of testing	OBO Bettermann
Document no.	05/151214-01
Testing principles	In accordance with DIN 4102



## Grouped support 2031 M 15, mounting parameter and required minimum spacing "a"

Fire load	Fastening spacing	Cable assignment		
30 minutes	max. 0.6 m	max. 3.3 kg/m	80 mm	100 mm
30 minutes	max. 0.8 m	max. 2.5 kg/m	100 mm	120 mm
90 minutes	max. 0.6 m	max. 3.3 kg/m	100 mm	120 mm
90 minutes	max. 0.8 m	max. 2.5 kg/m	120 mm	140 mm

## Grouped support 2031 M 30, mounting parameter and required minimum spacing "a"

Fire load	Fastening spacing	Cable assignment		
30 minutes	max. 0.6 m	max. 5.8 kg/m	80 mm	110 mm
30 minutes	max. 0.8 m	max. 4.3 kg/m	100 mm	130 mm
90 minutes	max. 0.6 m	max. 5.8 kg/m	100 mm	130 mm
90 minutes	max. 0.8 m	max. 4.3 kg/m	120 mm	150 mm

## Grouped support 2031 M 70, mounting parameter and required minimum spacing "a"

Fire load	Fastening spacing	Cable assignment		
30 minutes	max. 0.6 m	max. 20.0 kg/m	80 mm	120 mm
30 minutes	max. 0.8 m	max. 15.0 kg/m	100 mm	140 mm
90 minutes	max. 0.6 m	max. 13.0 kg/m	100 mm	140 mm
90 minutes	max. 0.8 m	max. 10.0 kg/m	120 mm	160 mm

The minimum spacing "a" relates to the distance of the under side of the grouped support to the top side of the fire protection ceiling.



Type	No. of conductors	Shipping box	Pack. pcs	Weight kg/100 pcs.	Item No.
<b>2031 M 15 FS</b>	15	50	50	3.700	<b>2207028</b>

St Steel

FS Strip-galvanised

Metal cable tidy for high mechanical stability, even in case of fire. Suitable for safe mounting above fire protection ceilings. Also approved as a cable-specific variant for the maintenance of electrical function to DIN 4102 part 12. For wall and ceiling mounting. Lock can be opened without tools. Detailed information on the approved routing variants can be found in the appropriate testing documentation.

### GRIP "M" 15

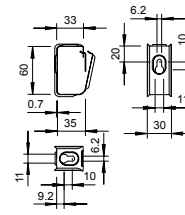

Type	No. of conductors	Shipping box	Pack. pcs	Weight kg/100 pcs.	Item No.
<b>2031 M 30 FS</b>	30	25	25	6.200	<b>2207036</b>

St Steel

FS Strip-galvanised

Metal cable tidy for high mechanical stability, even in case of fire. Suitable for safe mounting above fire protection ceilings. Also approved as a cable-specific variant for the maintenance of electrical function to DIN 4102 part 12. For wall and ceiling mounting. Lock can be opened without tools. Detailed information on the approved routing variants can be found in the appropriate testing documentation.

### GRIP "M" 30

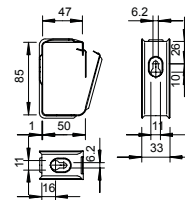

Type	No. of conductors	Shipping box	Pack. pcs	Weight kg/100 pcs.	Item No.
<b>2031 M 70 FS</b>	70	10	10	34.500	<b>2207060</b>

St Steel

FS Strip-galvanised

Metal cable tidy for high mechanical stability, even in case of fire. Suitable for safe mounting above fire protection ceilings. Also approved as a cable-specific variant for the maintenance of electrical function to DIN 4102 part 12. For wall and ceiling mounting. Lock can be opened without tools. Detailed information on the approved routing variants can be found in the appropriate testing documentation.

### GRIP "M" 70

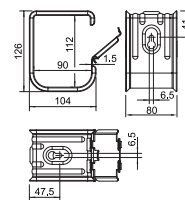

### Pressure clip for 16 cables

Type	Shipping box	Pack. pcs	Weight kg/100 pcs.	Item No.
<b>2033 M A2</b>	25	25	2.310	<b>2204000</b>

V2A Stainless steel, A2

The metal pressure clip is halogen- and fire load-free, and maintains a good mechanical stability even in fires. The pressure clip is also approved as a cable-specific variant for electrical function maintenance to DIN 4102 Part 12. In pressure clips with larger cross-sections, the spacer 2033 D 15 x 3 G (must be ordered separately) increases the clamping height from 10 to 13 mm. The pressure clips are suitable for fireproof mounting above suspended fire protection ceilings in accordance with DIN 4102.

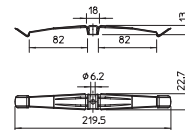

### Pressure clip for 10 cables

Type	Shipping box	Pack. pcs	Weight kg/100 pcs.	Item No.
<b>2034 M A2</b>	50	50	1.860	<b>2204010</b>

V2A Stainless steel, A2

The metal pressure clip is halogen- and fire load-free, and maintains a good mechanical stability even in fires. The pressure clip is also approved as a cable-specific variant for electrical function maintenance to DIN 4102 Part 12. In pressure clips with larger cross-sections, the spacer 2033 D 15 x 3 G (must be ordered separately) increases the clamping height from 10 to 13 mm. The pressure clips are suitable for fireproof mounting above suspended fire protection ceilings in accordance with DIN 4102.

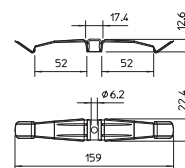

BSS\_Typ\_0A / en / 2019/05/27 10:04:18 (LLE:export\_02467) / 2019/05/27 10:04:42 10:04:42









Artikel: Traytrig  
Größe: 300x100x50 (mm)  
Füllhöhe: 50 (mm)

**Kabeltrig** gemäß DIN 452 Teil 2  
Kabeltrig für ... OBO-Systeme für ...  
Hersteller: OBO  
Produktionsjahr: ...

**OBO**  
Technik

## Fire protection ducts

	<b>System description, PYROLINE® Rapid</b>	150
	<b>Products</b>	152
	<b>System description, PYROLINE® Con D</b>	192
	<b>Products</b>	194
	<b>System description, PYROLINE® Con S</b>	200
	<b>Products</b>	202
	<b>System description, PYROLINE® Fibre Optics</b>	208
	<b>Products</b>	210
	<b>System description, PYROLINE® Sun PV</b>	216
	<b>Products</b>	218

# PYROLINE® Rapid

## Metal fire protection duct for direct and suspended mounting

### System description

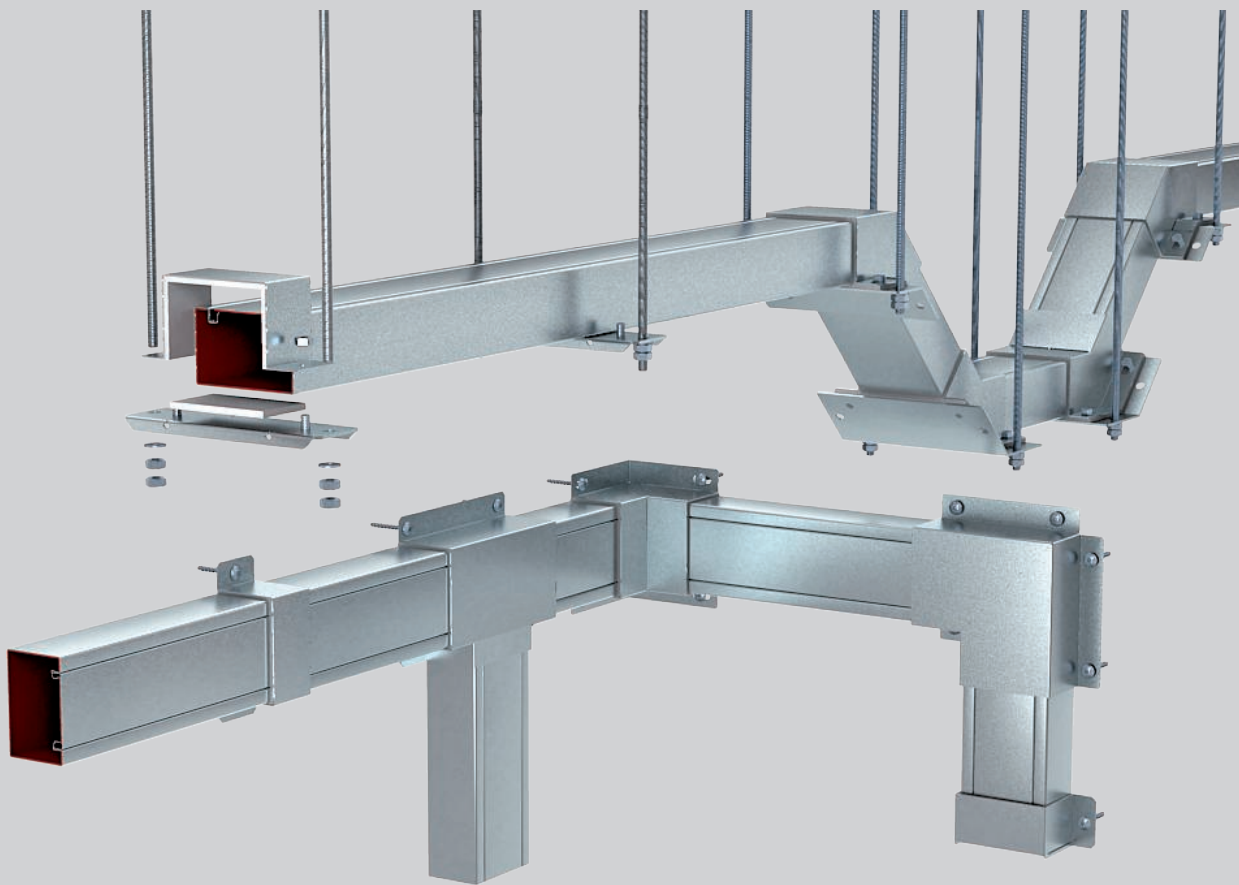

OBO's PYROLINE® Rapid fire protection duct is made from sheet steel with a profiled lid closing contour and an intumescent interior coating. If there is a fire, this provides active fire load encapsulation and safe prevention of the fire spread. This means that the escape and rescue routes remain free from fire and smoke. The PYROLINE® Rapid is tested and approved as an escape route duct for the classes I 30 to I 120. The shape matches the standard Rapid 80 cable routing duct. The fire protection duct can be installed directly on the wall or the ceiling. Mounting on

wall brackets or on a support system suspended from the ceiling is also possible. The lids can be engaged easily in the base, simultaneously creating the equipotential bonding. The connectors can also be used for suspension. Even overhead mounting is possible, as special brackets keep the cable load away from engaged lids. All the components are prefabricated. There are also no screw ends in the interior of the ducts, meaning that cables cannot be damaged.

# PYROLINE® Rapid

## Metal fire protection duct for direct and suspended mounting

### Installation principle



Direct wall and ceiling mounting.



Mounting on raw concrete in system base.



Suspended mounting with vertical bends.



Cable outlet with V-TEC glands, singly or with multiple sealing ring.

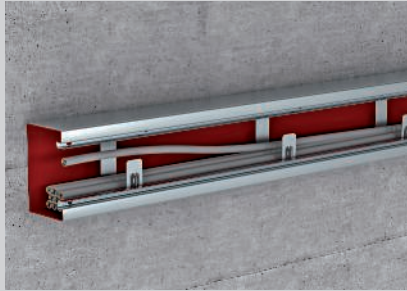

Retaining clamps as installation aid to prevent cables from falling out.



Lid mounting without screws.

Classification according to DIN 4102 Part 11



#### Metal installation duct with intumescent inner coating

<b>Fire resistance class</b>	I30 to I120
<b>Proof of application</b>	General construction approval of DIBt, Berlin
<b>Approval number</b>	Z-19.30-2229
<b>Testing standard</b>	DIN 4102 Part 11

The data in the named proofs of applicability applies.

Note: For this metal installation duct with intumescent inner coating, only a general construction approval of the DIBt, Berlin, is available. In countries where a European Technical Assessment (ETA/ETB) is required, the possible use of these components must be agreed with the local fire protection authorities!



## Metal fire protection duct, I30 to I120

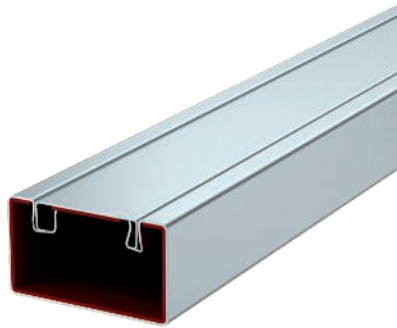

Type	Dimension B mm	Dimension H mm	Dimension i mm	Length mm	Colour	Pack. m	Weight kg/100 m	Item No.
<b>BSKM 0407</b>	70	40	30	2000	—	2	254.650	<b>7216500</b>
<b>BSKM 0407 RW</b>	70	40	30	2000	Pure white	2	254.650	<b>7216501</b>

**Sl** Steel

**FS** Strip-galvanised **L** Painted

Sheet steel duct with intumescent inner coating.

In case of fire, actively prevents the spread of fire in the duct and protects emergency and escape routes against the impacts of a cable fire. The cover and base are securely interconnected using the self-contacting patented locking brackets. This also creates the equipotential bonding.

Fire resistance classes I30 to I120 according to DIN 4102 Part 11.

Mounting options: directly on the wall or under the ceiling, beneath system floors on the raw floor, or suspended on support systems or using connector elements (support spacing, max. 1 m).

Included in the delivery: Cover and base as a unit, complete.

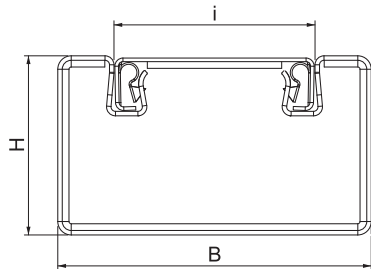

## Connector

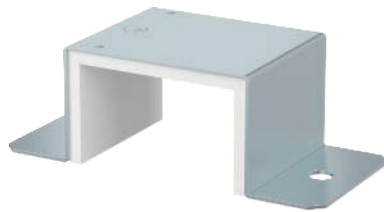

Type	Dimension A mm	Dimension T mm	Dimension B mm	Dimension H mm	Dimension d mm	Colour	Pack. pcs	Weight kg/100 pcs.	Item No.
<b>BSKM-VD 0407</b>	134	45	70	40	104	—	1	24.000	<b>7216510</b>
<b>BSKM-VD 0407 RW</b>	134	45	70	40	104	Pure white	1	24.000	<b>7216511</b>

**Sl** Steel

**FS** Strip-galvanised **L** Painted

Clamp with integrated seal for BSKM 0407, for connection and smoke-proof sealing of duct joints. Usable at min. 30 mm side distance of the duct to the ceiling or wall. Including loose seal for combination with support profile.

## Dimensions

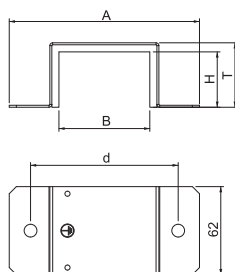

Type	Dimension A mm	Dimension T mm	Dimension d mm
<b>BSKM-VD 0407</b>	134	45	104
<b>BSKM-VD 0407 RW</b>	134	45	104





## Connector for corner mounting

Type	Dimension		Dimension B mm	Dimension H mm	Colour	Pack. pcs	Weight kg/100 pcs.	Item No.
	Dimension A mm	Dimension T mm						
<b>BSKM-VE 0407</b>	102	92	70	40	—	5	17.000	<b>7216512</b>
<b>BSKM-VE 0407 RW</b>	102	92	70	40	Pure white	5	17.000	<b>7216513</b>

**St** Steel

**FS** Strip-galvanised **L** Painted

Clamp with integrated seal for BSKM 0407, for smoke-proof sealing of duct joints in the case of corner mounting without duct spacing to the ceiling or wall.

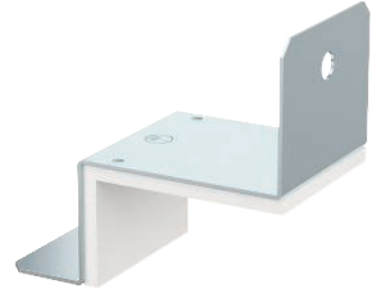

Type	Dimension	
	Dimension A mm	Dimension T mm
<b>BSKM-VE 0407</b>	102	92
<b>BSKM-VE 0407 RW</b>	102	92

### Dimensions

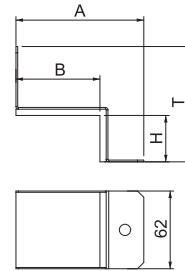

## Support

Type	Dimension T mm	Dimension A mm	Dimension d mm	Colour	Pack. pcs	Weight kg/100 pcs.	Item No.
<b>BSKM-AD 0407 RW</b>	180	67	156	Pure white	1	35.700	<b>7216516</b>

**St** Steel

**FS** Strip-galvanised **L** Painted

Support profile for suspended mounting of BSKM 0407, suitable as a suspension point to accept two M10 threaded rods and as the counter bearing to seal the joint, including nuts.

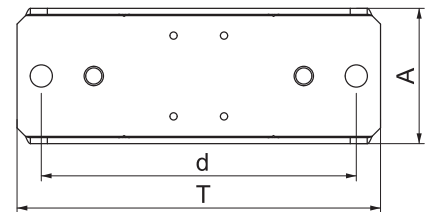

## External corner

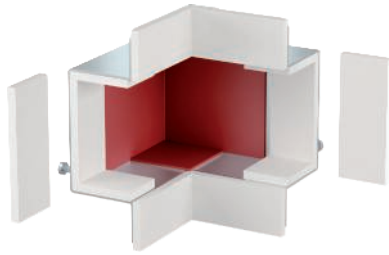

Type	Dimen-	Dimen-	Dimen-	Colour	Pack.	Weight	Item No.	
	sion A	sion T	sion B					sion H
	mm	mm	mm	mm	pcs	kg/100 pcs.		
<b>BSKM-AE 0407</b>	134	110	70	40	—	1	60.728	<b>7216520</b>
<b>BSKM-AE 0407 RW</b>	134	110	70	40	Pure white	1	60.700	<b>7216504</b>

**Sl** Steel

**FS** Strip-galvanised **L** Painted

Fitting hood to cover two BSKM 0407 duct ends as external corner for direct wall and ceiling mountings. Including glued-in seals for closing the joints and loose seals when combining with lock plate.

### Dimensions

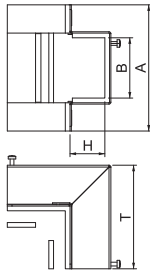

Type	Dimen-	Dimen-
	sion T	sion A
	mm	mm
<b>BSKM-AE 0407</b>	110	134
<b>BSKM-AE 0407 RW</b>	110	134

## Lock plate for external corner

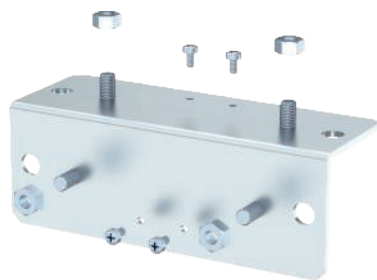

Type	Dimen-	Dimen-	Dimen-	Colour	Pack.	Weight	Item No.
	sion T	sion A	sion d				
	mm	mm	mm		pcs	kg/100 pcs.	
<b>BSKM-GA 0407</b>	180	65	156	—	1	56.807	<b>7216522</b>
<b>BSKM-GA 0407 RW</b>	180	65	156	Pure white	1	56.807	<b>7216505</b>

**Sl** Steel

**FS** Strip-galvanised **L** Painted

Adapter plate for suspended mounting of the external corner hood BSKM-AE 0407, with acceptance option for M10 threaded rods, including nuts.

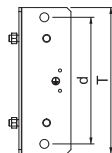
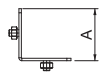

Internal corner

Type	Dimension				Colour	Pack. pcs	Weight kg/100 pcs.	Item No.
	Dimension A mm	Dimension T mm	Dimension B mm	Dimension H mm				
<b>BSKM-IE 0407</b>	134	110	70	40	—	1	63.129	<b>7216528</b>
<b>BSKM-IE 0407 RW</b>	134	110	70	40	Pure white	1	63.100	<b>7216508</b>

St Steel

FS Strip-galvanised L Painted

Fitting hood to cover two BSKM 0407 duct ends as internal corner for direct wall and ceiling mountings. Including glued-in seals for closing the joints and loose seals when combining with lock plate; screws for equipotential bonding also included.



Type	Dimension T mm	Dimension A mm	Dimension d mm
	<b>BSKM-IE 0407</b>	110	134
<b>BSKM-IE 0407 RW</b>	110	134	104

Dimensions

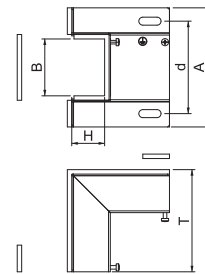

Lock plate for internal corner

Type	Dimension T mm	Dimension A mm	Dimension d mm	Colour	Pack. pcs	Weight kg/100 pcs.	Item No.
	<b>BSKM-GI 0407</b>	180	115				
<b>BSKM-GI 0407 RW</b>	180	115	156	Pure white	1	77.718	<b>7216509</b>

St Steel

FS Strip-galvanised L Painted

Adapter plate for suspended mounting of the internal corner hood BSKM-IE 0407, with acceptance option for M10 threaded rods, including nuts.

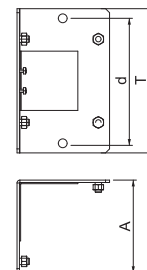
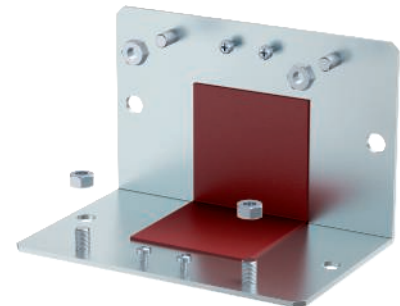

Flat angle



Type	Dimension A mm	Dimension T mm	Dimension B mm	Dimension H mm	Dimension d mm	Colour	Pack. pcs	Weight kg/100 pcs.	Item No.
<b>BSKM-FW 0407</b>	165	48	70	40	104	—	1	64.621	<b>7216524</b>
<b>BSKM-FW 0407 RW</b>	165	48	70	40	104	Pure white	1	64.600	<b>7216506</b>

Sl Steel

FS Strip-galvanised L Painted

Fitting hood to cover two BSKM 0407 duct ends as flat angle for direct wall and ceiling mounting. Including glued-in seals for closing the joints and loose seals when combining with lock plate; screws for equipotential bonding also included.

Dimensions

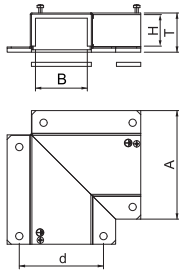

Type	Dimension T mm	Dimension A mm	Dimension d mm
<b>BSKM-FW 0407</b>	48	165	104
<b>BSKM-FW 0407 RW</b>	48	165	104

Lock plate for flat angle

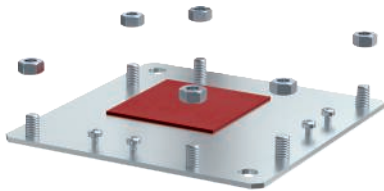

Type	Dimension T mm	Dimension A mm	Colour	Pack. pcs	Weight kg/100 pcs.	Item No.
<b>BSKM-GF 0407</b>	165	165	—	1	71.118	<b>7216526</b>
<b>BSKM-GF 0407 RW</b>	165	165	Pure white	1	71.118	<b>7216507</b>

Sl Steel

FS Strip-galvanised L Painted

Adapter plate for suspended mounting of the flat angle hood BSKM-FW 0407, with acceptance option for M10 threaded rods, including nuts.

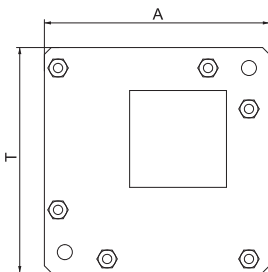

T branch hood

Type	Dimension A mm	Dimension T mm	Dimension B mm	Dimension H mm	Dimension d mm	Colour	Pack. pcs	Weight kg/100 pcs.	Item No.
<b>BSKM-TA 0407</b>	134	48	70	40	104	—	1	65.555	<b>7216532</b>
<b>BSKM-TA 0407 RW</b>	134	48	70	40	104	Pure white	1	65.500	<b>7216563</b>

**St** Steel

**FS** Strip-galvanised **L** Painted

Fitting hood to cover three BSKM 0407 duct ends running towards each other in a T shape. Including glued-in seals for closing the joints and loose seals when combining with lock plate; screws for equipotential bonding also included.



Type	Dimension T mm	Dimension A mm	Dimension D mm	Dimension d mm
<b>BSKM-TA 0407</b>	48	134	170	104
<b>BSKM-TA 0407 RW</b>	48	134	170	104

Dimensions

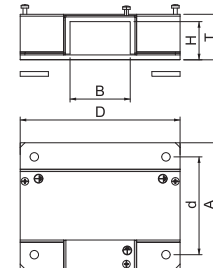

Lock plate, T branch piece

Type	Dimension T mm	Dimension A mm	Colour	Pack. pcs	Weight kg/100 pcs.	Item No.
<b>BSKM-GT 0407</b>	180	170	—	1	80.278	<b>7216534</b>
<b>BSKM-GT 0407 RW</b>	180	170	Pure white	1	80.278	<b>7216565</b>

**St** Steel

**FS** Strip-galvanised **L** Painted

Adapter plate for suspended mounting of a BSKM-TA 0407 T branch, with acceptance option for M10 threaded rods, including nuts.

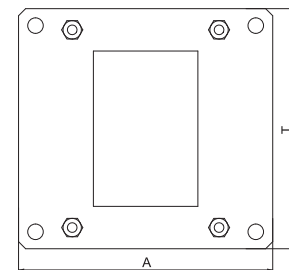
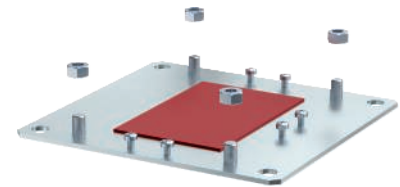

## Reducer hood

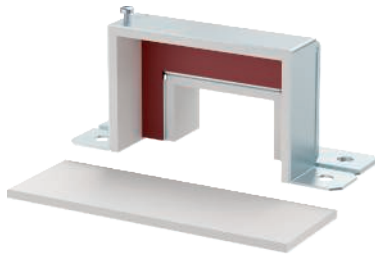

Type	Dimension B mm	Dimension H mm	Colour	Pack. pcs	Weight kg/100 pcs.	Item No.
<b>BSKM-RE 0711</b>	110	70	—	1	31.500	<b>7216393</b>
<b>BSKM-RE 0711 RW</b>	110	70	Pure white	1	32.300	<b>7216624</b>

**Sl** Steel

**FS** Strip-galvanised **L** Painted

Fitting hood to cover a symmetrical reduction on a straight stretch of BSKM 0711 to BSKM 0407. Including glued-in seals for closing the joints and loose seals when combining with lock plate; screws for equipotential bonding also included.

### Dimensions

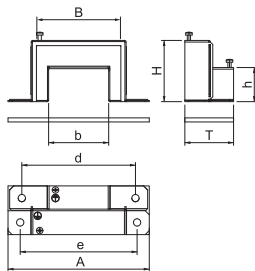

Type	Dimension h mm	Dimension b mm	Dimension T mm	Dimension A mm	Dimension d mm	Dimension e mm
<b>BSKM-RE 0711</b>	40	70	61	174	140	144
<b>BSKM-RE 0711 RW</b>	40	70	61	174	140	144

## Lock plate, T reducing branch piece

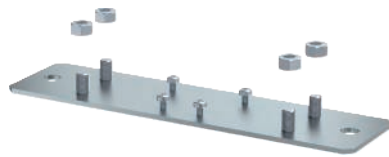

Type	Dimension T mm	Dimension A mm	Dimension d mm	Colour	Pack. pcs	Weight kg/100 pcs.	Item No.
<b>BSKM-RG 0711</b>	234	60	204	—	1	37.319	<b>7216395</b>
<b>BSKM-RG 0711 RW</b>	234	60	204	Pure white	1	37.319	<b>7216626</b>

**Sl** Steel

**FS** Strip-galvanised **L** Painted

Adapter plate for suspended mounting of a symmetrical BSKM-RE 0711 reducing piece, with acceptance option for M10 threaded rods, including nuts.

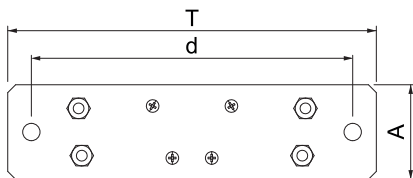

End piece

Type	Dimension					Colour	Pack. pcs	Weight kg/100 pcs.	Item No.
	Dimension A mm	Dimension T mm	Dimension B mm	Dimension H mm	Dimension d mm				
<b>BSKM-VK 0407</b>	134	45	70	40	104	—	1	30.500	<b>7216560</b>
<b>BSKM-VK 0407 RW</b>	134	45	70	40	104	Pure white	1	30.500	<b>7216561</b>

**St** Steel

**FS** Strip-galvanised **L** Painted

For smoke-tight end closure of the BSKM 0407 duct for direct wall and ceiling mounting, in connection with the support profile BSKM-AD 0407, even for suspended mounting. Including glued-in seals to close the joints and loose seal when combined with a support; screw for equipotential bonding also included.

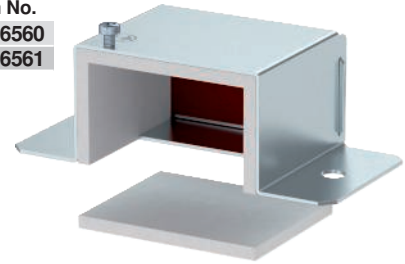

Type	Dimension T mm	Dimension A mm	Dimension d mm
	<b>BSKM-VK 0407</b>	45	134
<b>BSKM-VK 0407 RW</b>	45	134	104

Dimensions

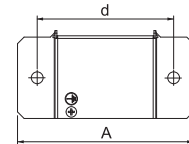
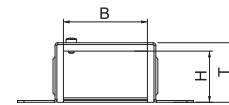

Foam seal for BSKM 0407 cable exit

Type	Dimension L mm	Dimension B mm	Dimension H mm	Pack. pcs	Weight kg/100 pcs.	Item No.
	<b>BSKM-KA 0407</b>	70	40			

Foam

Flexible adjustable foam seal for the sealing of cable bundles or cables with a large outer diameter when conducting them out of the cable end or a BSKM 0407 T branch. To seal the surface ASX ablation coating is required.

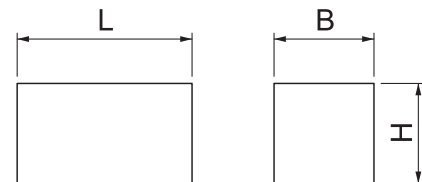
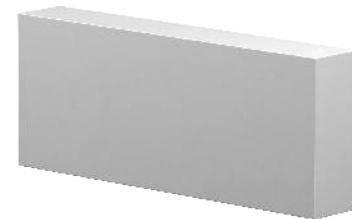

## Connector screw



Type	Dimension	Pack.		Weight	Item No.
		pcs	kg/100 pcs.		
<b>BSKM-S4008</b>	M4x8	100	0.160		<b>3498092</b>

**S** Steel

**G** Electrogalvanised

Self-tapping screw for the fastening of BSKM fire protection ducts on supports and all lock plates with suspended mounting.

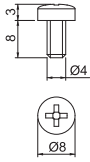



## Metal fire protection duct, I30 to I120

Type	Dimension B mm	Dimension H mm	Dimension i mm	Length mm	Colour	Pack. m	Weight kg/100 m	Item No.
<b>BSKM 0711</b>	110	70	60	2000	—	2	387.000	<b>7216300</b>
<b>BSKM 0711RW</b>	110	70	60	2000	Pure white	2	387.000	<b>7216600</b>

**St** Steel

**FS** Strip-galvanised **L** Painted

Sheet steel duct with intumescent inner coating.

In case of fire, actively prevents the spread of fire in the duct and protects emergency and escape routes against the impacts of a cable fire. The cover and base are securely interconnected using the self-contacting patented locking brackets. This also creates the equipotential bonding. Fire resistance classes I30 to I120 according to DIN 4102 Part 11.

Mounting options: directly on the wall or under the ceiling, beneath system floors on the raw floor, or suspended on support systems or using connector elements (support spacing, max. 1 m).

Included in the delivery: Cover and base as a unit, complete.

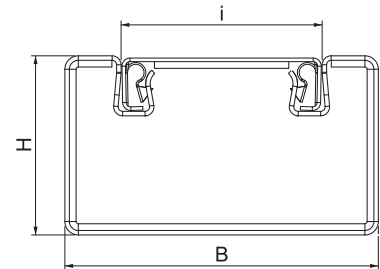
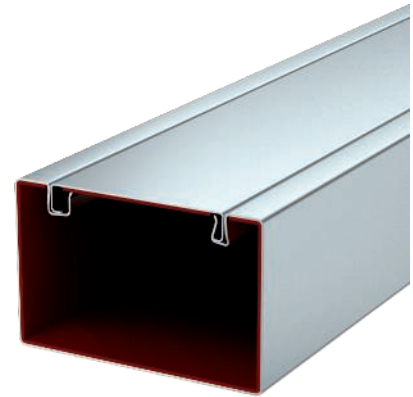

### Connector

Type	Dimension A mm	Dimension T mm	Dimension B mm	Dimension H mm	Dimension d mm	Colour	Pack. pcs	Weight kg/100 pcs.	Item No.
<b>BSKM-VD 0711</b>	174	75	110	70	144	—	1	37.800	<b>7216310</b>
<b>BSKM-VD 0711RW</b>	174	75	110	70	144	Pure white	1	37.800	<b>7216601</b>

**St** Steel

**FS** Strip-galvanised **L** Painted

Clamp with integrated seal for BSKM 0711, for connection and smoke-proof sealing of duct joints. Usable at min. 30 mm side distance of the duct to the ceiling or wall. Including loose seal for combination with support profile.

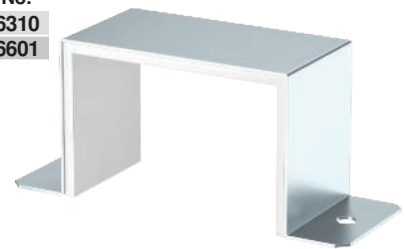

Type	Dimension A mm	Dimension T mm	Dimension d mm
<b>BSKM-VD 0711</b>	174	75	144
<b>BSKM-VD 0711RW</b>	174	75	144

### Dimensions

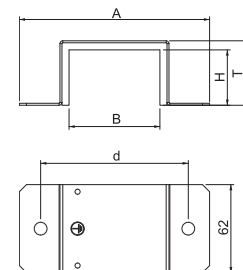

## Connector for corner mounting



Type	Dimen-	Dimen-	Dimen-	Colour	Pack.	Weight	Item No.	
	sion A	sion T	sion B					sion H
	mm	mm	mm	mm	pcs	kg/100 pcs.		
<b>BSKM-VE 0711</b>	142	122	110	70	—	5	25.500	<b>7216312</b>
<b>BSKM-VE 0711RW</b>	142	122	110	70	Pure white	5	25.500	<b>7216602</b>

**St** Steel

**FS** Strip-galvanised **L** Painted

Clamp with integrated seal for BSKM 0711, for smoke-proof sealing of duct joints in the case of corner mounting without duct spacing to the ceiling or wall.

### Dimensions

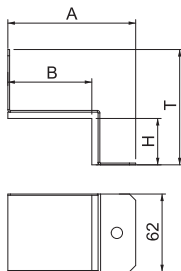

Type	Dimen-	Dimen-
	sion A	sion T
	mm	mm
<b>BSKM-VE 0711</b>	142	122
<b>BSKM-VE 0711RW</b>	142	122

## Support

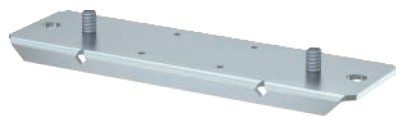

Type	Dimen-	Dimen-	Dimen-	Colour	Pack.	Weight	Item No.
	sion T	sion A	sion d				
	mm	mm	mm	mm	pcs	kg/100 pcs.	
<b>BSKM-AD 0711</b>	220	67	196	—	1	43.500	<b>7216315</b>
<b>BSKM-AD 0711RW</b>	220	67	196	Pure white	1	43.500	<b>7216603</b>

**St** Steel

**FS** Strip-galvanised **L** Painted

Support profile for suspended mounting of BSKM 0711, suitable as a suspension point to accept two M10 threaded rods and as the counter bearing to seal the joint, including nuts.

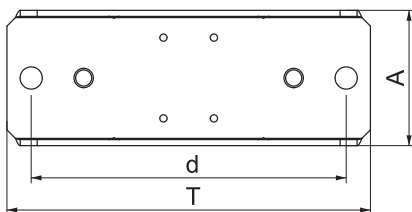

External corner

Type	Dimension				Colour	Pack. pcs	Weight kg/100 pcs.	Item No.
	Dimension A mm	Dimension T mm	Dimension B mm	Dimension H mm				
<b>BSKM-AE 0711</b>	174	170	110	70	—	1	128.500	<b>7216320</b>
<b>BSKM-AE 0711RW</b>	174	170	110	70	Pure white	1	128.500	<b>7216604</b>

**St** Steel

**FS** Strip-galvanised **L** Painted

Fitting hood to cover two BSKM 0711 duct ends as external cover for direct wall and ceiling mountings. Including glued-in seals for closing the joints and loose seals when combining with lock plate.

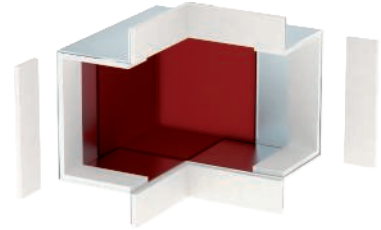

Type	Dimension	
	Dimension T mm	Dimension A mm
<b>BSKM-AE 0711</b>	170	174
<b>BSKM-AE 0711RW</b>	170	174

Dimensions

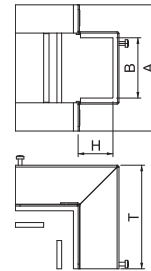

Lock plate for external corner

Type	Dimension			Colour	Pack. pcs	Weight kg/100 pcs.	Item No.
	Dimension T mm	Dimension A mm	Dimension d mm				
<b>BSKM-GA 0711</b>	220	95	196	—	1	99.600	<b>7216325</b>
<b>BSKM-GA 0711RW</b>	220	95	196	Pure white	1	99.600	<b>7216605</b>

**St** Steel

**FS** Strip-galvanised **L** Painted

Adapter plate for suspended mounting of the external corner hood BSKM-AE 0711, with acceptance option for M10 threaded rods, including nuts.

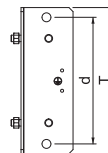
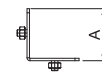

Internal corner



Type	Dimension					Colour	Pack. pcs	Weight kg/100 pcs.	Item No.
	Dimension A mm	Dimension T mm	Dimension B mm	Dimension H mm	Dimension d mm				
<b>BSKM-IE 0711</b>	174	135	110	70	144	—	1	94.000	<b>7216340</b>
<b>BSKM-IE 0711RW</b>	174	135	110	70	144	Pure white	1	94.000	<b>7216608</b>

**Sl** Steel

**FS** Strip-galvanised **L** Painted

Fitting hood to cover two BSKM 0711 duct ends as internal cover for direct wall and ceiling mountings. Including glued-in seals for closing the joints and loose seals when combining with lock plate; screws for equipotential bonding also included.

Dimensions

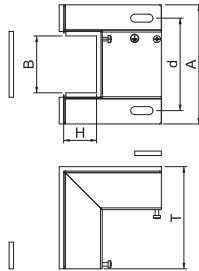

Type	Dimension		
	Dimension T mm	Dimension A mm	Dimension d mm
<b>BSKM-IE 0711</b>	135	174	144
<b>BSKM-IE 0711RW</b>	135	174	144

Lock plate for internal corner

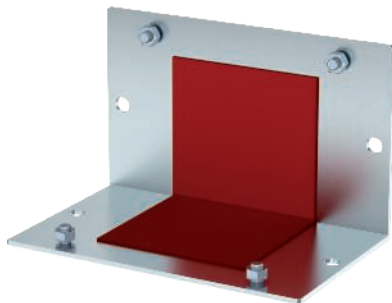

Type	Dimension			Colour	Pack. pcs	Weight kg/100 pcs.	Item No.
	Dimension T mm	Dimension A mm	Dimension d mm				
<b>BSKM-GI 0711</b>	220	135	196	—	1	145.800	<b>7216345</b>
<b>BSKM-GI 0711RW</b>	220	135	196	Pure white	1	145.800	<b>7216609</b>

**Sl** Steel

**FS** Strip-galvanised **L** Painted

Adapter plate for suspended mounting of the internal corner hood BSKM-IE 0711, with acceptance option for M10 threaded rods, including nuts.

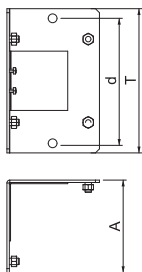

Flat angle

Type	Dimension A mm	Dimension T mm	Dimension B mm	Dimension H mm	Dimension d mm	Colour	Pack. pcs	Weight kg/100 pcs.	Item No.
<b>BSKM-FW 0711</b>	209	78	110	70	144	—	1	116.300	<b>7216330</b>
<b>BSKM-FW 0711RW</b>	209	78	110	70	144	Pure white	1	116.300	<b>7216606</b>

**St** Steel

**FS** Strip-galvanised **L** Painted

Fitting hood to cover two BSKM 0711 duct ends as flat angle for direct wall and ceiling mountings. Including glued-in seals for closing the joints and loose seals when combining with lock plate; screws for equipotential bonding also included.

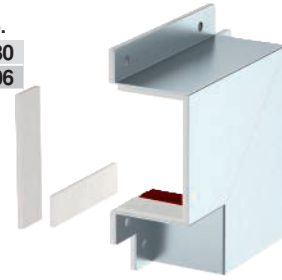

Type	Dimension T mm	Dimension A mm	Dimension d mm
<b>BSKM-FW 0711</b>	78	209	144
<b>BSKM-FW 0711RW</b>	78	209	144

Dimensions

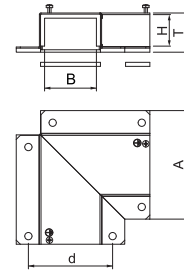

Lock plate for flat angle

Type	Dimension T mm	Dimension A mm	Colour	Pack. pcs	Weight kg/100 pcs.	Item No.
<b>BSKM-GF 0711</b>	210	210	—	1	122.400	<b>7216335</b>
<b>BSKM-GF 0711RW</b>	210	210	Pure white	1	122.400	<b>7216607</b>

**St** Steel

**FS** Strip-galvanised **L** Painted

Adapter plate for suspended mounting of the flat angle hood BSKM-FW 0711, with acceptance option for M10 threaded rods, including nuts.

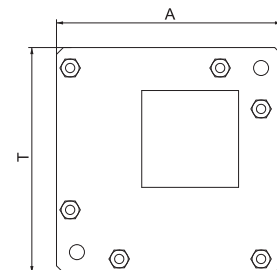
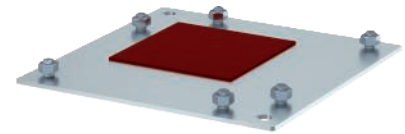

45° vertical bend, rising

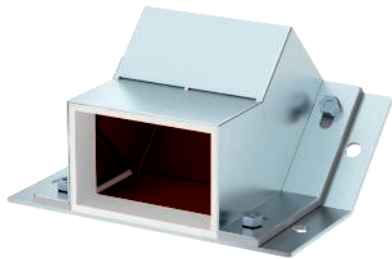

Type	Dimension B mm	Dimension H mm	Colour	Pack. pcs	Weight kg/100 pcs.	Item No.
<b>BSKM-ES 0711</b>	110	70	—	1	180.900	<b>7216350</b>
<b>BSKM-ES 0711RW</b>	110	70	Pure white	1	180.900	<b>7216610</b>

St Steel

FS Strip-galvanised L Painted

Rising vertical bend for creation of vertical jumps for suspended mounting of the BSKM 0711, with acceptance option for M10 threaded rods, including seals and nuts as well as screws for equipotential bonding.

Dimensions

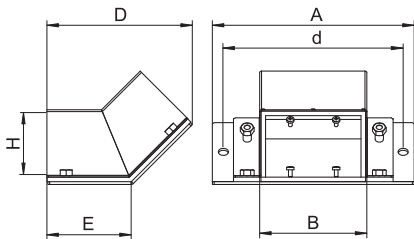

Type	Dimension A mm	Dimension D mm	Dimension d mm	Dimension E mm
<b>BSKM-ES 0711</b>	220	159	144	92
<b>BSKM-ES 0711RW</b>	220	159	144	92

45° vertical bend, falling

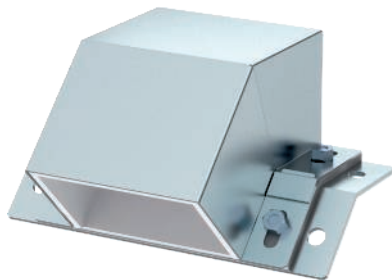

Type	Dimension B mm	Dimension H mm	Colour	Pack. pcs	Weight kg/100 pcs.	Item No.
<b>BSKM-EF 0711</b>	110	70	—	1	139.400	<b>7216355</b>
<b>BSKM-EF 0711RW</b>	110	70	Pure white	1	139.400	<b>7216611</b>

St Steel

FS Strip-galvanised L Painted

Falling vertical bend for the creation of vertical jumps for suspended mounting of the BSKM 0711, with the acceptance option for M10 threaded rods, including seals and nuts as well as screws for equipotential bonding.

Dimensions

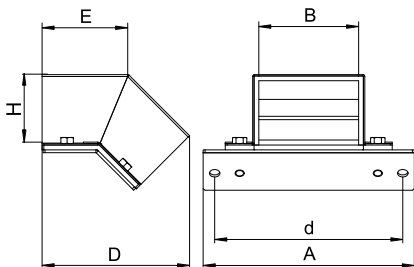

Type	Dimension A mm	Dimension D mm	Dimension d mm	Dimension E mm
<b>BSKM-EF 0711</b>	220	154	144	89
<b>BSKM-EF 0711RW</b>	220	154	144	89

Reducer hood

Type	Dimension B mm	Dimension H mm	Colour	Pack. pcs	Weight kg/100 pcs.	Item No.
<b>BSKM-RE 0711</b>	110	70	—	1	31.500	<b>7216393</b>
<b>BSKM-RE 0711 RW</b>	110	70	Pure white	1	32.300	<b>7216624</b>

Sl Steel

FS Strip-galvanised L Painted

Fitting hood to cover a symmetrical reduction on a straight stretch of BSKM 0711 to BSKM 0407. Including glued-in seals for closing the joints and loose seals when combining with lock plate; screws for equipotential bonding also included.

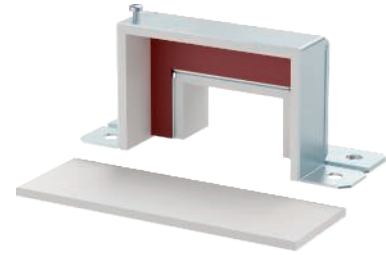

Type	Dimension h mm	Dimension b mm	Dimension T mm	Dimension A mm	Dimension d mm	Dimension e mm
<b>BSKM-RE 0711</b>	40	70	61	174	140	144
<b>BSKM-RE 0711 RW</b>	40	70	61	174	140	144

Dimensions

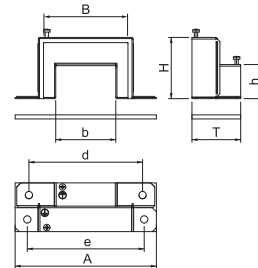

Lock plate, T reducing branch piece

Type	Dimension T mm	Dimension A mm	Dimension d mm	Colour	Pack. pcs	Weight kg/100 pcs.	Item No.
<b>BSKM-RG 0711</b>	234	60	204	—	1	37.319	<b>7216395</b>
<b>BSKM-RG 0711 RW</b>	234	60	204	Pure white	1	37.319	<b>7216626</b>

Sl Steel

FS Strip-galvanised L Painted

Adapter plate for suspended mounting of a symmetrical BSKM-RE 0711 reducing piece, with acceptance option for M10 threaded rods, including nuts.

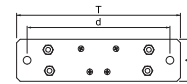

Type	Dimension B mm	Dimension H mm	Colour	Pack. pcs	Weight kg/100 pcs.	Item No.
<b>BSKM-RE 1025</b>	250	100	—	1	73.200	<b>7216404</b>
<b>BSKM-RE 1025RW</b>	250	100	Pure white	1	73.200	<b>7216631</b>

Sl Steel

FS Strip-galvanised L Painted

Fitting hood to cover a symmetrical reduction on a straight stretch of BSKM 1025 to BSKM 0711. Including glued-in seals for closing the joints and loose seals when combining with lock plate; screws for equipotential bonding also included.



Type	Dimension h mm	Dimension b mm	Dimension T mm	Dimension A mm	Dimension d mm	Dimension e mm
<b>BSKM-RE 1025</b>	70	110	61	314	220	284
<b>BSKM-RE 1025RW</b>	70	110	61	314	220	284

Dimensions

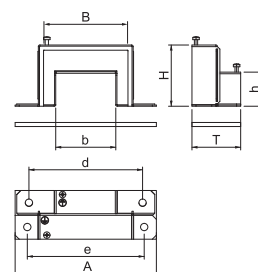

## Lock plate, T reducing branch piece

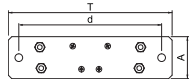

Type	Dimension T mm	Dimension A mm	Dimension d mm	Colour	Pack. pcs	Weight kg/100 pcs.	Item No.
<b>BSKM-RG 0711</b>	234	60	204	—	1	37.319	<b>7216395</b>
<b>BSKM-RG 0711 RW</b>	234	60	204	Pure white	1	37.319	<b>7216626</b>

**St** Steel

**FS** Strip-galvanised **L** Painted

Adapter plate for suspended mounting of a symmetrical BSKM-RE 0711 reducing piece, with acceptance option for M10 threaded rods, including nuts.

## T branch hood

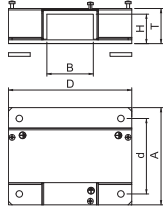
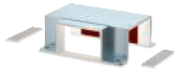

Type	Dimension A mm	Dimension T mm	Dimension B mm	Dimension H mm	Dimension d mm	Colour	Pack. pcs	Weight kg/100 pcs.	Item No.
<b>BSKM-TA 0711</b>	174	78	110	70	144	—	1	110.000	<b>7216362</b>
<b>BSKM-TA 0711RW</b>	174	78	110	70	144	Pure white	1	110.800	<b>7216613</b>

**St** Steel

**FS** Strip-galvanised **L** Painted

Fitting hood to cover three BSKM 0711 duct ends running towards each other in a T shape. Including glued-in seals for closing the joints and loose seals when combining with lock plate; screws for equipotential bonding also included.

### Dimensions

Type	Dimension T mm	Dimension A mm	Dimension D mm	Dimension d mm
<b>BSKM-TA 0711</b>	78	174	210	144
<b>BSKM-TA 0711RW</b>	78	174	210	144

## Lock plate, T branch piece

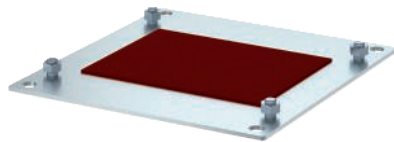

Type	Dimension T mm	Dimension A mm	Colour	Pack. pcs	Weight kg/100 pcs.	Item No.
<b>BSKM-GT 0711</b>	220	170	—	1	114.900	<b>7216364</b>
<b>BSKM-GT 0711RW</b>	220	170	Pure white	1	114.900	<b>7216614</b>

**St** Steel

**FS** Strip-galvanised **L** Painted

Adapter plate for suspended mounting of a BSKM-TA 0711 T branch, with acceptance option for M10 threaded rods, including nuts.

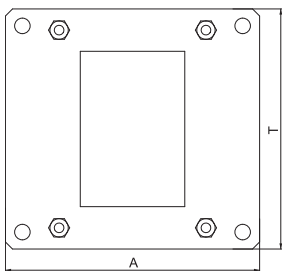



### T reducing branch piece

Type	Dimension					Colour	Pack. pcs	Weight kg/100 pcs.	Item No.
	Dimension A mm	Dimension T mm	Dimension B mm	Dimension D mm	Dimension d mm				
<b>BSKM-TR 0711</b>	174	78	70	170	144	—	1	118.000	<b>7216366</b>
<b>BSKM-TR 0711RW</b>	174	78	70	170	144	Pure white	1	118.000	<b>7216616</b>

**St** Steel

**FS** Strip-galvanised **L** Painted

Hood for the covering of three duct ends running towards each other in a T shape. Straight stretch, twice BSKM 0711, branch reduced to BSKM 0407. Including glued-in seals for closing the joints and loose seals when combining with lock plate; screws for equipotential bonding also included.

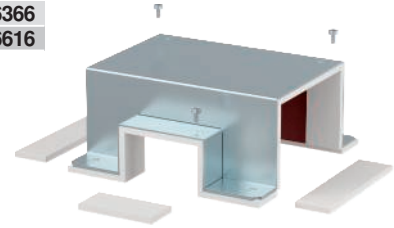

Type	Dimension T mm	Dimension A mm	Dimension D mm	Dimension d mm
	<b>BSKM-TR 0711</b>	78	174	170
<b>BSKM-TR 0711RW</b>	78	174	170	144

Dimensions

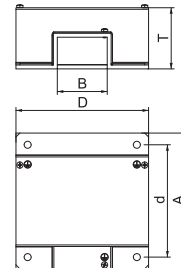

### Lock plate, T reducing branch piece

Type	Dimension T mm	Dimension A mm	Colour	Pack. pcs	Weight kg/100 pcs.	Item No.
	<b>BSKM-GR 0711</b>	220				
<b>BSKM-GR 0711RW</b>	220	170	Pure white	1	94.000	<b>7216617</b>

**St** Steel

**FS** Strip-galvanised **L** Painted

Adapter plate for suspended mounting of a BSKM-TR 0711 T reducing branch, with acceptance option for M10 threaded rods, including nuts.

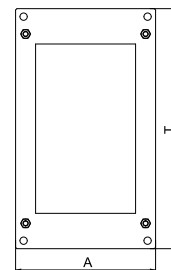

## BSKM intersection, duct height 110



Type	Colour	Pack. Weight		Item No.
		pcs	kg/100 pcs.	
<b>BSKM-KR 0711</b>	—	1	116.000	<b>7216365</b>
<b>BSKM-KR 0711RW</b>	Pure white	1	116.000	<b>7216615</b>

**St** Steel

**FS** Strip-galvanised **L** Painted

Intersection as a cover of intersecting cable ends BSKM 0711. Wall and ceiling mounting is intended. Including seals for closing the joints.

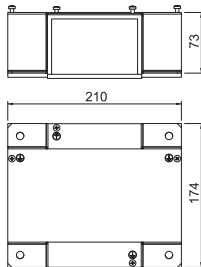

## End piece



Type	Dimension					Colour	Pack. Weight		Item No.
	Dimension A mm	Dimension T mm	Dimension B mm	Dimension H mm	Dimension d mm		pcs	kg/100 pcs.	
<b>BSKM-VK 0711</b>	174	75	110	70	144	—	1	51.300	<b>7216360</b>
<b>BSKM-VK 0711RW</b>	174	75	110	70	144	Pure white	1	51.300	<b>7216612</b>

**St** Steel

**FS** Strip-galvanised **L** Painted

For smoke-tight end closure of the BSKM 0711 duct for direct wall and ceiling mounting, in connection with the support profile BSKM-AD 0711, even for suspended mounting. Including glued-in seals to close the joints and loose seal when combined with a support; screw for equipotential bonding also included.

## Dimensions

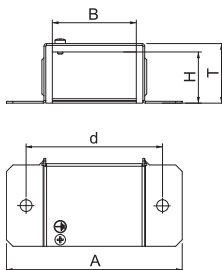

Type	Dimension T mm	Dimension A mm	Dimension d mm
	<b>BSKM-VK 0711</b>	75	174
<b>BSKM-VK 0711RW</b>	75	174	144

### Cable clamp for wall mounting

Type	Dimension				Pack. pcs	Weight kg/100 pcs.	Item No.
	Dimension A mm	Dimension T mm	Dimension D mm	Dimension b mm			
<b>BSKM-BW 0711</b>	65	102	53	25	10	7.400	<b>7216370</b>

**St** Steel

**FS** Strip-galvanised

Installation aid to prevent the cables from falling out for wall mounting of the BSKM 0711.

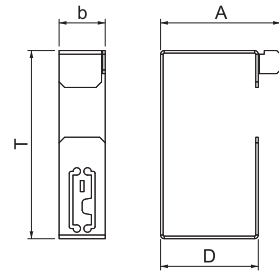

### Cable clamp for ceiling mounting

Type	Dimension		Pack. pcs	Weight kg/100 pcs.	Item No.
	Dimension A mm	Dimension T mm			
<b>BSKM-BD 0711</b>	54	54	10	9.200	<b>7216372</b>

**St** Steel

**FS** Strip-galvanised

Installation aid to prevent the cables from falling out for ceiling mounting of the BSKM 0711.

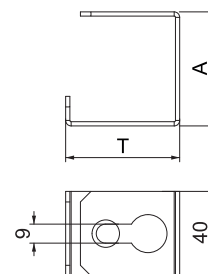

## Wall connection I120



Type	Dimen-	Dimen-	Dimen-	Colour	Pack.	Weight	Item No.	
	sion B	sion T	sion A					sion D
	mm	mm	mm	mm	pcs	kg/100 pcs.		
<b>BSKM-WA 0711</b>	110	183	320	150	—	1	252.000	<b>7216380</b>
<b>BSKM-WA 0711RW</b>	110	183	320	150	Pure white	1	252.000	<b>7216620</b>

**St** Steel

**FS** Strip-galvanised **L** Painted

Frame as additional insulation in the area of the wall transition for direct wall and ceiling mounting of the BSKM-WA 0711. Including screen and glued-in seals to close the joints, loose seal when combined with a support and with screw for equipotential bonding.

Only needed for I120 requirements.

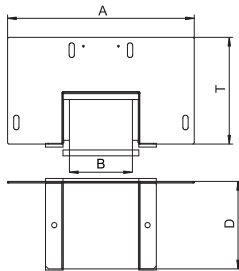

## Lock plate for wall connection I120

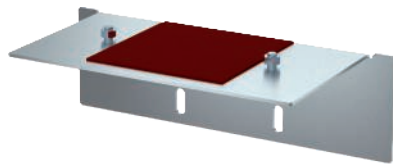

Type	Dimen-	Dimen-	Dimen-	Dimen-	Colour	Pack.	Weight	Item No.	
	sion A	sion T	sion D	sion d					sion e
	mm	mm	mm	mm	mm	pcs	kg/100 pcs.		
<b>BSKM-GW 0711</b>	320	96	150	100	270	—	1	169.300	<b>7216385</b>
<b>BSKM-GW 0711RW</b>	320	96	150	100	270	Pure white	1	169.300	<b>7216621</b>

**St** Steel

**FS** Strip-galvanised **L** Painted

Adapter plate for suspended mounting of the wall connection BSKM-WA 0711, with acceptance option for M10 threaded rods, including nuts.

### Dimensions

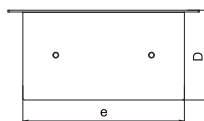
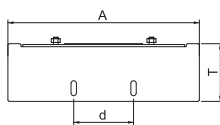

Type	Dimen-	Dimen-	Dimen-	Dimen-	Dimen-
	sion A	sion D	sion T	sion e	sion d
	mm	mm	mm	mm	mm
<b>BSKM-GW 0711</b>	320	150	96	270	100
<b>BSKM-GW 0711RW</b>	320	150	96	270	100

### Foam seal for BSKM 0711 cable exit

Type	Dimension L mm	Dimension B mm	Dimension H mm	Pack. pcs	Weight kg/100 pcs.	Item No.
<b>BSKM-KA 0711</b>	110	40	70	1	0.300	<b>7216390</b>

Foam

Flexible adjustable foam seal for the sealing of cable bundles or cables with a large outer diameter when conducting them out of the cable end or a BSKM 0711 T branch. To seal the surface ASX ablation coating is required.

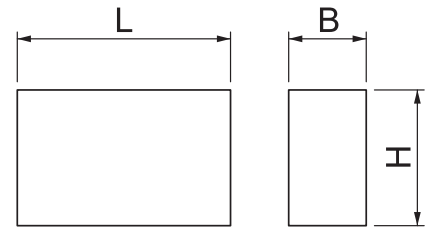
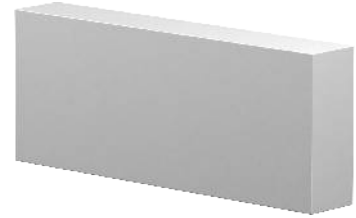

### Connector screw

Type	Dimension	Pack. pcs	Weight kg/100 pcs.	Item No.
<b>BSKM-S4008</b>	M4x8	100	0.160	<b>3498092</b>

**St** Steel

**G** Electrogalvanised

Self-tapping screw for the fastening of BSKM fire protection ducts on supports and all lock plates with suspended mounting.

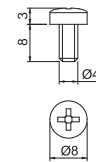

## Metal fire protection duct, I30 to I120

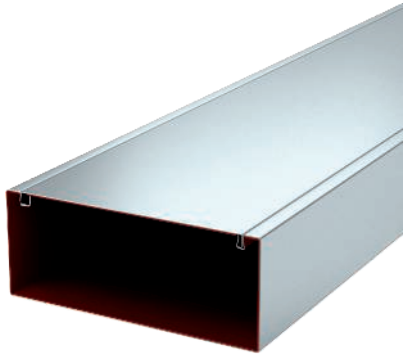

Type	Dimension B mm	Dimension H mm	Dimension i mm	Length mm	Colour	Pack. m	Weight kg/100 m	Item No.
<b>BSKM 1025</b>	250	100	200	2000	—	2	710.600	<b>7216400</b>
<b>BSKM 1025RW</b>	250	100	200	2000	Pure white	2	638.750	<b>7216630</b>

**Sl** Steel

**FS** Strip-galvanised **L** Painted

Sheet steel duct with intumescent inner coating.

In case of fire, actively prevents the spread of fire in the duct and protects emergency and escape routes against the impacts of a cable fire. The cover and base are securely interconnected using the self-contacting patented locking brackets. This also creates the equipotential bonding. Fire resistance classes I30 to I120 according to DIN 4102 Part 11.

Mounting options: directly on the wall or under the ceiling, beneath system floors on the raw floor, or suspended on support systems or using connector elements (support spacing, max. 1 m).

Included in the delivery: Cover and base as a unit, complete.

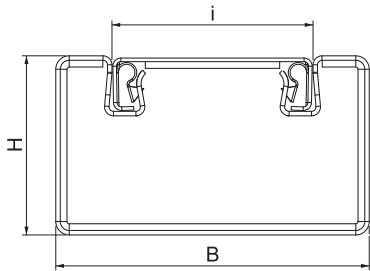

## Connector



Type	Dimension A mm	Dimension T mm	Dimension B mm	Dimension H mm	Dimension d mm	Colour	Pack. pcs	Weight kg/100 pcs.	Item No.
<b>BSKM-VD 1025</b>	314	105	250	100	284	—	1	67.200	<b>7216410</b>
<b>BSKM-VD 1025RW</b>	314	105	250	100	284	Pure white	1	67.200	<b>7216633</b>

**Sl** Steel

**FS** Strip-galvanised **L** Painted

Clamp with integrated seal for BSKM 1025, for connection and smoke-proof sealing of duct joints. Usable at min. 30 mm side distance of the duct to the ceiling or wall. Including loose seal for combination with support profile.

## Dimensions

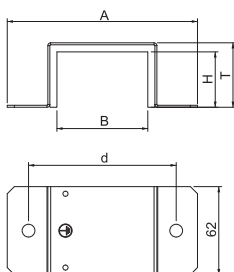

Type	Dimension A mm	Dimension T mm	Dimension d mm
<b>BSKM-VD 1025</b>	314	105	284
<b>BSKM-VD 1025RW</b>	314	105	284

### Connector for corner mounting

Type	Dimension				Colour	Pack. pcs	Weight kg/100 pcs.	Item No.
	Dimension A mm	Dimension T mm	Dimension B mm	Dimension H mm				
<b>BSKM-VE 1025</b>	282	152	250	100	—	5	45.200	<b>7216412</b>
<b>BSKM-VE 1025RW</b>	282	152	250	100	Pure white	5	45.200	<b>7216634</b>

**St** Steel

**FS** Strip-galvanised **L** Painted

Clamp with integrated seal for BSKM 1025, for smoke-proof sealing of duct joints in the case of corner mounting without duct spacing to the ceiling or wall.

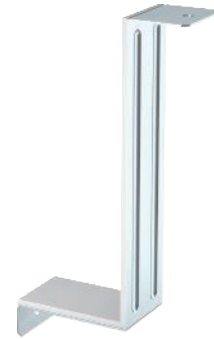

#### Dimensions

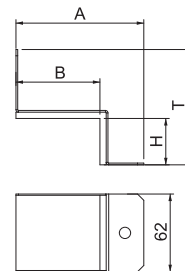

Type	Dimension	
	Dimension A mm	Dimension T mm
<b>BSKM-VE 1025</b>	282	152
<b>BSKM-VE 1025RW</b>	282	152

### Support

Type	Dimension T mm	Dimension A mm	Dimension d mm	Colour	Pack. pcs	Weight kg/100 pcs.	Item No.
<b>BSKM-AD 1025</b>	360	67	336	—	1	70.100	<b>7216415</b>
<b>BSKM-AD 1025RW</b>	360	67	336	Pure white	1	70.100	<b>7216635</b>

**St** Steel

**FS** Strip-galvanised **L** Painted

Support profile for suspended mounting of BSKM 1025, suitable as a suspension point to accept two M10 threaded rods and as the counter bearing to seal the joint, including nuts.

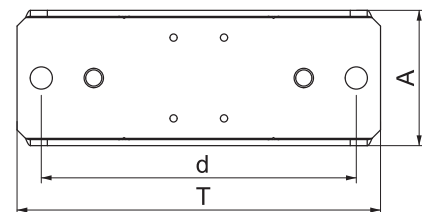
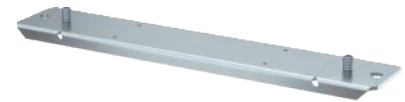

External corner

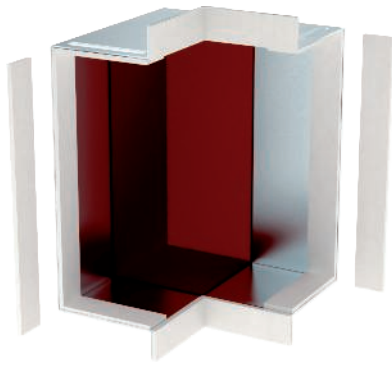

Type	Dimen-	Dimen-	Dimen-	Colour	Pack.	Weight	Item No.	
	sion A	sion T	sion B					sion H
	mm	mm	mm	mm	pcs	kg/100 pcs.		
<b>BSKM-AE 1025</b>	314	200	250	100	—	1	245.300	<b>7216420</b>
<b>BSKM-AE 1025RW</b>	314	200	250	100	Pure white	1	214.700	<b>7216636</b>

**Sl** Steel

**FS** Strip-galvanised **L** Painted

Fitting hood to cover two BSKM 1025 duct ends as external corner for direct wall and ceiling mountings. Including glued-in seals for closing the joints and loose seals when combining with lock plate.

Dimensions

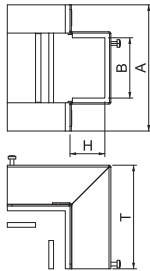

Type	Dimen-	Dimen-
	sion T	sion A
	mm	mm
<b>BSKM-AE 1025</b>	200	314
<b>BSKM-AE 1025RW</b>	200	314

Lock plate for external corner

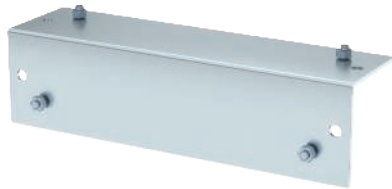

Type	Dimen-	Dimen-	Dimen-	Colour	Pack.	Weight	Item No.
	sion T	sion A	sion d				
	mm	mm	mm	mm	pcs	kg/100 pcs.	
<b>BSKM-GA 1025</b>	360	95	336	—	1	160.800	<b>7216425</b>
<b>BSKM-GA 1025RW</b>	360	95	336	Pure white	1	160.800	<b>7216637</b>

**Sl** Steel

**FS** Strip-galvanised **L** Painted

Adapter plate for suspended mounting of the external corner hood BSKM-AE 1025, with acceptance option for M10 threaded rods, including nuts.

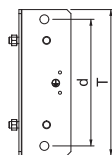
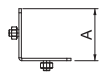



Internal corner

Type	Dimension A mm	Dimension T mm	Dimension B mm	Dimension H mm	Dimension d mm	Colour	Pack. pcs	Weight kg/100 pcs.	Item No.
<b>BSKM-IE 1025</b>	314	165	250	100	284	—	1	157.600	<b>7216440</b>
<b>BSKM-IE 1025RW</b>	314	165	250	100	284	Pure white	1	157.600	<b>7216640</b>

**St** Steel

**FS** Strip-galvanised **L** Painted

Fitting hood to cover two BSKM 1025 duct ends as internal corner for direct wall and ceiling mountings. Including glued-in seals for closing the joints and loose seals when combining with lock plate; screws for equipotential bonding also included.



Type	Dimension T mm	Dimension A mm	Dimension d mm
<b>BSKM-IE 1025</b>	165	314	284
<b>BSKM-IE 1025RW</b>	165	314	284

Dimensions

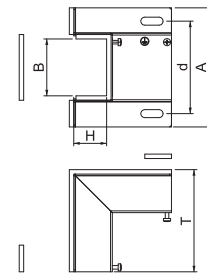

Lock plate for internal corner

Type	Dimension T mm	Dimension A mm	Dimension d mm	Colour	Pack. pcs	Weight kg/100 pcs.	Item No.
<b>BSKM-GI 1025</b>	360	165	336	—	1	275.800	<b>7216445</b>
<b>BSKM-GI 1025RW</b>	360	165	336	Pure white	1	275.800	<b>7216641</b>

**St** Steel

**FS** Strip-galvanised **L** Painted

Adapter plate for suspended mounting of the internal corner hood BSKM-IE 1025, with acceptance option for M10 threaded rods, including nuts.

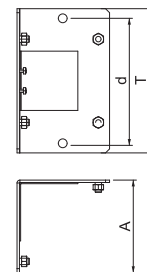

## Flat angle



Type	Dimension A mm	Dimension T mm	Dimension B mm	Dimension H mm	Dimension d mm	Colour	Pack. pcs	Weight kg/100 pcs.	Item No.
<b>BSKM-FW 1025</b>	349	108	250	100	284	—	1	289.800	<b>7216430</b>
<b>BSKM-FW 1025RW</b>	349	108	250	100	284	Pure white	1	289.800	<b>7216638</b>

**St** Steel

**FS** Strip-galvanised **L** Painted

Fitting hood to cover two BSKM 1025 duct ends as flat angle for direct wall and ceiling mounting. Including glued-in seals for closing the joints and loose seals when combining with lock plate; screws for equipotential bonding also included.

### Dimensions

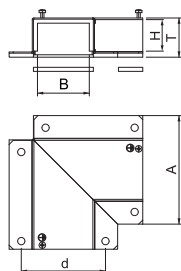

Type	Dimension T mm	Dimension A mm	Dimension d mm
<b>BSKM-FW 1025</b>	108	349	284
<b>BSKM-FW 1025RW</b>	108	349	284

## Lock plate for flat angle

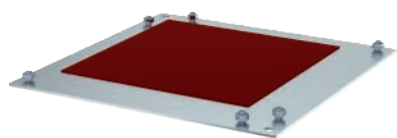

Type	Dimension T mm	Dimension A mm	Colour	Pack. pcs	Weight kg/100 pcs.	Item No.
<b>BSKM-GF 1025</b>	350	350	—	1	307.700	<b>7216435</b>
<b>BSKM-GF 1025RW</b>	350	350	Pure white	1	307.700	<b>7216639</b>

**St** Steel

**FS** Strip-galvanised **L** Painted

Adapter plate for suspended mounting of the flat angle hood BSKM-FW 1025, with acceptance option for M10 threaded rods, including nuts.

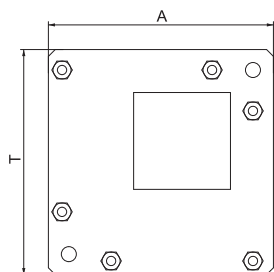

45° vertical bend, rising

Type	Dimension B mm	Dimension H mm	Colour	Pack. pcs	Weight kg/100 pcs.	Item No.
<b>BSKM-ES 1025</b>	250	100	—	1	282.900	<b>7216450</b>
<b>BSKM-ES 1025RW</b>	250	100	Pure white	1	282.900	<b>7216642</b>

St Steel

FS Strip-galvanised L Painted

Rising vertical bend for creation of vertical jumps for suspended mounting of the BSKM 1025, with acceptance option for M10 threaded rods, including seals and nuts as well as screws for equipotential bonding.

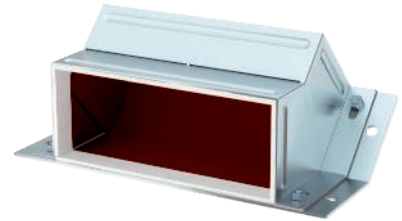

Type	Dimension A mm	Dimension D mm	Dimension d mm	Dimension E mm
<b>BSKM-ES 1025</b>	360	176	284	102
<b>BSKM-ES 1025RW</b>	360	176	284	102

Dimensions

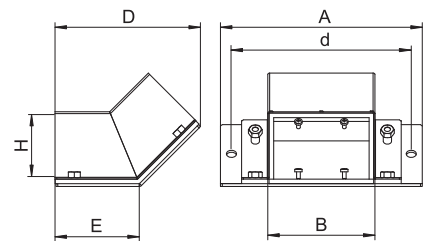

45° vertical bend, falling

Type	Dimension B mm	Dimension H mm	Colour	Pack. pcs	Weight kg/100 pcs.	Item No.
<b>BSKM-EF 1025</b>	250	100	—	1	242.400	<b>7216455</b>
<b>BSKM-EF 1025RW</b>	250	100	Pure white	1	242.400	<b>7216643</b>

St Steel

FS Strip-galvanised L Painted

Falling vertical bend for the creation of vertical jumps for suspended mounting of the BSKM 1025, with an acceptance option for M10 threaded rods, including seals and nuts as well as screws for equipotential bonding.

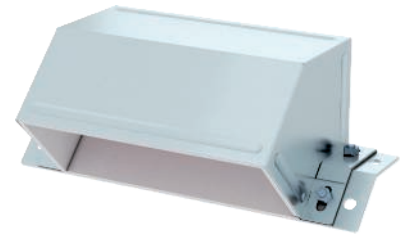

Type	Dimension A mm	Dimension D mm	Dimension d mm	Dimension E mm
<b>BSKM-EF 1025</b>	360	171	284	99
<b>BSKM-EF 1025RW</b>	360	171	284	99

Dimensions

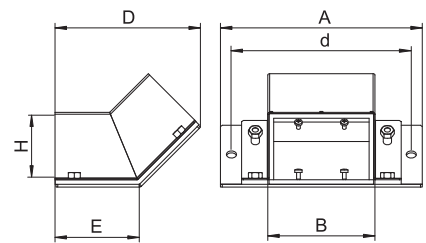

## Reducing piece



Type	Dimension B mm	Dimension H mm	Colour	Pack. pcs	Weight kg/100 pcs.	Item No.
<b>BSKM-RE 1025</b>	250	100	—	1	73.200	<b>7216404</b>
<b>BSKM-RE 1025RW</b>	250	100	Pure white	1	73.200	<b>7216631</b>

Sl Steel

FS Strip-galvanised L Painted

Fitting hood to cover a symmetrical reduction on a straight stretch of BSKM 1025 to BSKM 0711. Including glued-in seals for closing the joints and loose seals when combining with lock plate; screws for equipotential bonding also included.

### Dimensions

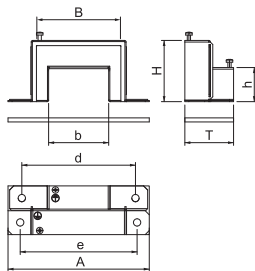

Type	Dimension h mm	Dimension b mm	Dimension T mm	Dimension A mm	Dimension d mm	Dimension e mm
<b>BSKM-RE 1025</b>	70	110	61	314	220	284
<b>BSKM-RE 1025RW</b>	70	110	61	314	220	284

## Lock plate reducing piece



Type	Dimension T mm	Dimension A mm	Dimension d mm	Colour	Pack. pcs	Weight kg/100 pcs.	Item No.
<b>BSKM-RG 1025</b>	360	67	336	—	1	73.200	<b>7216406</b>
<b>BSKM-RG 1025RW</b>	360	67	336	Pure white	1	73.200	<b>7216632</b>

Sl Steel

FS Strip-galvanised L Painted

Adapter plate for suspended mounting of a symmetrical BSKM-RE 1025 reducing piece, with acceptance option for M10 threaded rods, including nuts.

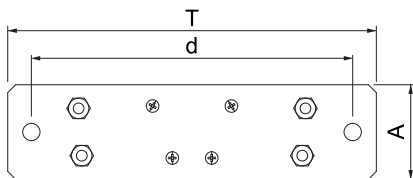

T branch hood

Type	Dimension					Colour	Pack. pcs	Weight kg/100 pcs.	Item No.
	Dimension A mm	Dimension T mm	Dimension B mm	Dimension H mm	Dimension d mm				
<b>BSKM-TA 1025</b>	314	108	250	100	284	—	1	263.100	<b>7216462</b>
<b>BSKM-TA 1025RW</b>	314	108	250	100	284	Pure white	1	263.100	<b>7216645</b>

**St** Steel

**FS** Strip-galvanised **L** Painted

Hood for covering of three BSKM 1025 duct ends running towards each other in a T shape. Including glued-in seals for closing the joints and loose seals when combining with lock plate; screws for equipotential bonding also included.



Type	Dimension T mm	Dimension A mm	Dimension D mm	Dimension d mm
	<b>BSKM-TA 1025</b>	108	314	350
<b>BSKM-TA 1025RW</b>	108	314	350	284

Dimensions

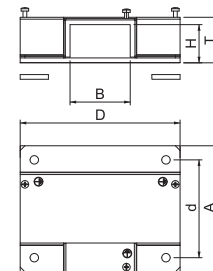

Lock plate, T branch piece

Type	Dimension T mm	Dimension A mm	Colour	Pack. pcs	Weight kg/100 pcs.	Item No.
	<b>BSKM-GT 1025</b>	360				
<b>BSKM-GT 1025RW</b>	360	350	Pure white	1	313.000	<b>7216646</b>

**St** Steel

**FS** Strip-galvanised **L** Painted

Adapter plate for suspended mounting of a BSKM-TA 1025 T branch, with acceptance option for M10 threaded rods, including nuts.

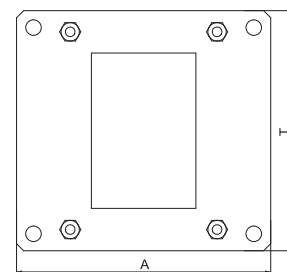
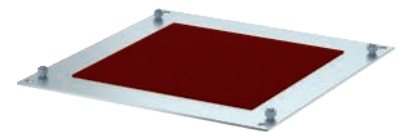

## T reducing branch piece

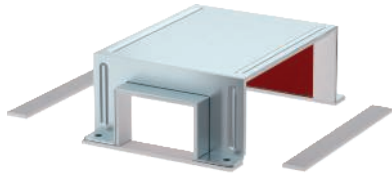

Type	Dimension					Colour	Pack. Weight		Item No.
	Dimension A mm	Dimension T mm	Dimension B mm	Dimension D mm	Dimension d mm		pcs	kg/100 pcs.	
<b>BSKM-TR 1025</b>	314	108	110	210	284	—	1	153.200	<b>7216466</b>
<b>BSKM-TR 1025RW</b>	314	108	110	210	284	Pure white	1	153.200	<b>7216647</b>

**St** Steel

**FS** Strip-galvanised **L** Painted

Hood for the covering of three duct ends running towards each other in a T shape. Straight stretch, twice BSKM 1025, branch reduced to BSKM 0711. Including glued-in seals for closing the joints and loose seals when combining with lock plate; screws for equipotential bonding also included.

### Dimensions

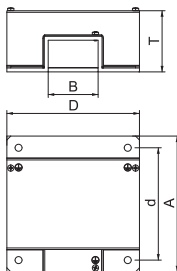

Type	Dimension T mm	Dimension A mm	Dimension D mm	Dimension d mm
	<b>BSKM-TR 1025</b>	108	314	210
<b>BSKM-TR 1025RW</b>	108	314	210	284

## Lock plate, T reducing branch piece



Type	Dimension T mm	Dimension A mm	Colour	Pack. Weight		Item No.
	mm	mm		pcs	kg/100 pcs.	
<b>BSKM-GR 1025</b>	360	210	—	1	189.000	<b>7216468</b>
<b>BSKM-GR 1025RW</b>	360	210	Pure white	1	189.000	<b>7216649</b>

**St** Steel

**FS** Strip-galvanised **L** Painted

Adapter plate for suspended mounting of a BSKM-TR 1025 T reducing branch, with acceptance option for M10 threaded rods, including nuts.

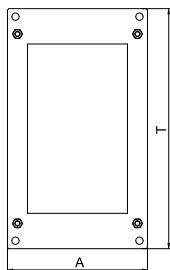

### T reducing branch piece

Type	Dimension				Dimension d mm	Colour	Pack. pcs	Weight kg/100 pcs.	Item No.
	Dimension A mm	Dimension T mm	Dimension B mm	Dimension D mm					
<b>BSKM-TRK 1025</b>	314	108	70	170	284	—	1	198.000	<b>7216467</b>
<b>BSKM-TRK 1025RW</b>	314	108	70	170	284	Pure white	1	196.000	<b>7216648</b>

**St** Steel

**FS** Strip-galvanised **L** Painted

Hood for the covering of three duct ends running towards each other in a T shape. Straight stretch, twice BSKM 1025, branch reduced to BSKM 0407. Including glued-in seals for closing the joints and loose seals when combining with lock plate; screws for equipotential bonding also included.



Type	Dimension T mm	Dimension A mm	Dimension D mm	Dimension d mm
	<b>BSKM-TRK 1025</b>	108	314	170
<b>BSKM-TRK 1025RW</b>	108	314	170	284

#### Dimensions

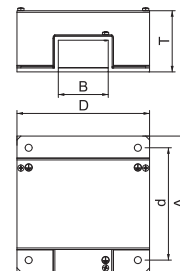

### Lock plate, T reducing branch piece

Type	Dimension T mm	Dimension A mm	Colour	Pack. pcs	Weight kg/100 pcs.	Item No.
	<b>BSKM-GRK 1025</b>	360				
<b>BSKM-GRK 1025RW</b>	360	170	Pure white	1	153.000	<b>7216650</b>

**St** Steel

**FS** Strip-galvanised **L** Painted

Adapter plate for suspended mounting of a BSKM-TRK 1025 T reducing branch, with acceptance option for M10 threaded rods, including nuts.

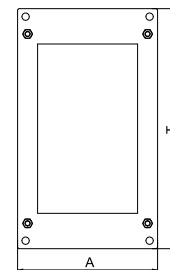

End piece



Type	Dimension					Colour	Pack. pcs	Weight kg/100 pcs.	Item No.
	Dimension A mm	Dimension T mm	Dimension B mm	Dimension H mm	Dimension d mm				
<b>BSKM-VK 1025</b>	314	105	250	100	284	—	1	106.400	<b>7216460</b>
<b>BSKM-VK 1025RW</b>	314	105	250	100	284	Pure white	1	106.400	<b>7216644</b>

**St** Steel

**FS** Strip-galvanised **L** Painted

For smoke-tight end closure of the BSKM 1025 duct for direct wall and ceiling mounting, in connection with the support profile BSKM-AD 1025, even for suspended mounting. Including glued-in seals to close the joints and loose seal when combined with a support; screw for equipotential bonding also included.

Dimensions

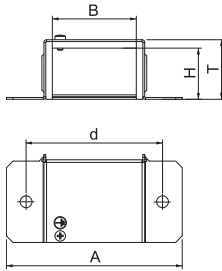

Type	Dimension		
	Dimension T mm	Dimension A mm	Dimension d mm
<b>BSKM-VK 1025</b>	105	314	284
<b>BSKM-VK 1025RW</b>	105	314	284

Cable clamp for wall mounting

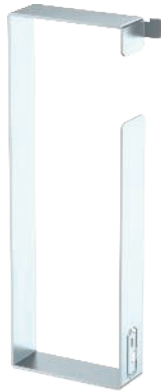

Type	Dimension				Pack. pcs	Weight kg/100 pcs.	Item No.
	Dimension A mm	Dimension T mm	Dimension D mm	Dimension b mm			
<b>BSKM-BW 1025</b>	95	243	83	30	10	28.000	<b>7216470</b>

**St** Steel

**FS** Strip-galvanised

Installation aid to prevent the cables from falling out for wall mounting of the BSKM 1025.

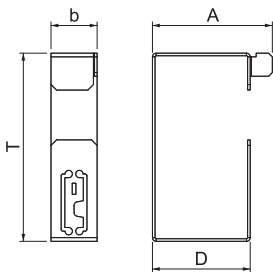



### Cable clamp for ceiling mounting

Type	Dimension		Pack. pcs	Weight kg/100 pcs.	Item No.
	A mm	T mm			
<b>BSKM-BD 1025</b>	84	124	10	19.200	<b>7216472</b>

**St** Steel

**FS** Strip-galvanised

Installation aid to prevent the cables from falling out for ceiling mounting of the BSKM 1025.

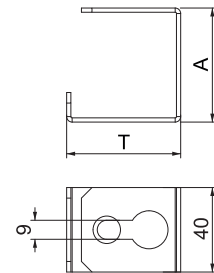

### Lid support

Type	Dimension			Pack. pcs	Weight kg/100 pcs.	Item No.
	A mm	T mm	D mm			
<b>BSKM-DS 1025</b>	70	237	20	10	16.400	<b>7216474</b>

**St** Steel

**FS** Strip-galvanised

Stiffener with intumescent coating (one-sided) for lid support in the joint area of the BSKM 1025. Arrangement: 2 pieces on each side of the pre-marked breaking point in the wall penetration, in the case of duct connections, 1 piece centrally over the joint.

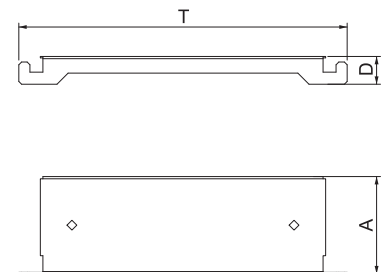

## Wall connection I120



Type	Dimen-	Dimen-	Dimen-	Colour	Pack.	Weight	Item No.	
	sion B	sion T	sion A					sion D
	mm	mm	mm	mm	pcs	kg/100 pcs.		
<b>BSKM-WA 1025</b>	250	213	460	150	—	1	408.500	<b>7216480</b>
<b>BSKM-WA 1025RW</b>	250	213	460	150	Pure white	1	408.500	<b>7216654</b>

**St** Steel

**FS** Strip-galvanised **L** Painted

Frame as additional insulation in the area of the wall transition for direct wall and ceiling mounting of the BSKM 1025. Including screen and glued-in seals to close the joints and loose seal when combined with a support; with screw for equipotential bonding.

Only needed for I120 requirements.

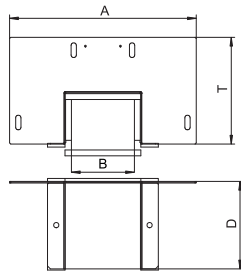

## Lock plate for wall connection I120

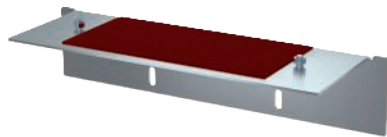

Type	Dimen-	Dimen-	Dimen-	Dimen-	Colour	Pack.	Weight	Item No.	
	sion A	sion T	sion D	sion d					sion e
	mm	mm	mm	mm	mm	pcs	kg/100 pcs.		
<b>BSKM-GW 1025</b>	460	96	150	180	406	—	1	259.500	<b>7216485</b>
<b>BSKM-GW 1025RW</b>	460	96	150	180	406	Pure white	1	259.500	<b>7216655</b>

**St** Steel

**FS** Strip-galvanised **L** Painted

Adapter plate for suspended mounting of the wall connection BSKM-WA 1025, with acceptance option for M10 threaded rods, including nuts.

### Dimensions

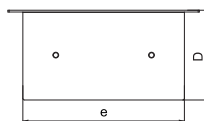
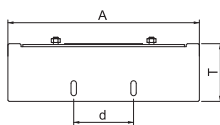

Type	Dimen-	Dimen-	Dimen-	Dimen-	Dimen-
	sion A	sion D	sion T	sion e	sion d
	mm	mm	mm	mm	mm
<b>BSKM-GW 1025</b>	460	150	96	406	180
<b>BSKM-GW 1025RW</b>	460	150	96	406	180

### Foam seal for BSKM 1025 cable exit

Type	Dimension L mm	Dimension B mm	Dimension H mm	Pack. pcs	Weight kg/100 pcs.	Item No.
<b>BSKM-KA 1025</b>	250	40	100	1	1.000	<b>7216490</b>

Foam

Flexible adjustable foam seal for the sealing of cable bundles or cables with a large outer diameter when conducting them out of the cable end or a BSKM 1025 T branch. To seal the surface ASX ablation coating is required.

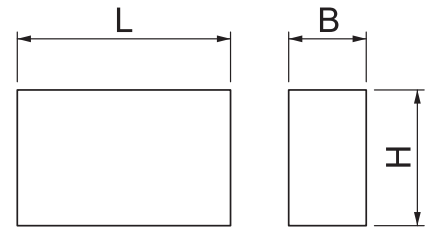
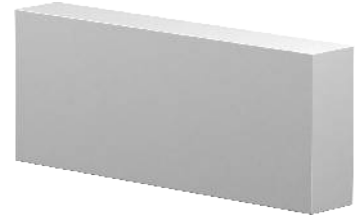

### Connector screw

Type	Dimension	Pack. pcs	Weight kg/100 pcs.	Item No.
<b>BSKM-S4008</b>	M4x8	100	0.160	<b>3498092</b>

**St** Steel

**G** Electrogalvanised

Self-tapping screw for the fastening of BSKM fire protection ducts on supports and all lock plates with suspended mounting.

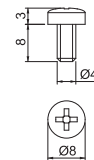

## Cable gland, metric thread



Type	Thread	Pack. pcs	Weight kg/100 pcs.	Item No.
V-TEC VM12 MS	M12 x 1,5	50	1.200	2086018
V-TEC VM16 MS	M16 x 1,5	50	1.640	2086024
V-TEC VM20 MS	M20 x 1,5	25	3.140	2086030
V-TEC VM25 MS	M25 x 1,5	25	4.260	2086036
V-TEC VM32 MS	M32 x 1,5	20	7.160	2086042
V-TEC VM40 MS	M40 x 1,5	5	12.240	2086048
V-TEC VM50 MS	M50 x 1,5	5	22.700	2086054

**CuZn** Brass

**N** Nickel-plated

With metric connecting thread to IEC 423, robust cap-nut cable gland with large sealing area. Strain relief, wringing protection and tightness over the whole clamping area. Neoprene sealing ring. Polyamide terminal insert. With pre-mounted O sealing ring on connection thread, VDE-tested to DIN EN 50262, protection rating IP68 at 5 bar for 1 hr, max. permitted ambient temperature -20 - 100°C.

\* Prices according to DEL notation.

### Dimensions

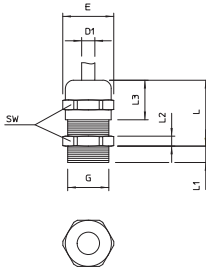

G	D1	WAF	E	L max. mm	L1	L2	L3
M12 x 1.5	3-6	14	15.5	20	5	3	11.5
M16 x 1.5	5-9	17	19	24	5	3	15
M20 x 1.5	9-13	22	24	27	6	3.5	16.5
M25 x 1.5	11-16	27	30	29.5	7	4	17
M32 x 1.5	14-21	34	36	30	8	4.5	18.5
M40 x 1.5	19-27	43	46	33	8	4.5	21
M50 x 1.5	24-35	55	60	38.5	9	4.5	25

## Locknut, metric thread



Type	Thread	SW mm	Dimension E mm	Dimension L mm	Pack. pcs	Weight kg/100 pcs.	Item No.
169 MS M12	M12 x 1,5	15	16.6	3	100	0.220	2091607
169 MS M16	M16 x 1,5	20	22.1	2.8	100	0.310	2091615
169 MS M20	M20 x 1,5	24	25.6	3	100	0.580	2091623
169 MS M25	M25 x 1,5	30	33.2	3.5	100	0.880	2091631
169 MS M32	M32 x 1,5	35	38.7	4	100	1.120	2091658
169 MS M40	M40 x 1,5	45	49.8	4.5	50	1.920	2091666
169 MS M50	M50 x 1,5	55	60.4	5.5	50	3.070	2091674

**CuZn** Brass

**N** Nickel-plated

Locknuts DIN 46319 with metric thread IEC 423.

\* Prices according to DEL notation.

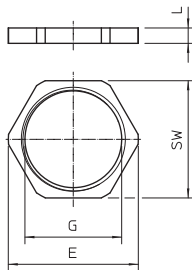

Cable gland, metric thread, silver grey

Type	Thread	Pack. pcs	Weight kg/100 pcs.	Item No.
V-TEC VM12 SGR	M12 x 1,5	50	0.318	2022843
V-TEC VM16 SGR	M16 x 1,5	50	0.638	2022845
V-TEC VM20 SGR	M20 x 1,5	50	0.856	2022847
V-TEC VM25 SGR	M25 x 1,5	25	1.360	2022849
V-TEC VM32 SGR	M32 x 1,5	20	2.230	2022851
V-TEC VM40 SGR	M40 x 1,5	10	3.467	2022853
V-TEC VM50 SGR	M50 x 1,5	5	5.466	2022855

PA Polyamide

The quickest and most convenient way of providing strain relief and tightness with cable glands on junction boxes and housings is with the tried-and-trusted V-TEC VM cable glands from OBO. With the integrated sealing lip and the special OBO lamella technology, protection class IP68 is achieved. Strain relief and tightness have been tested to DIN EN 62444.

The connecting threads of the cable glands are metric or PG and are therefore suitable for universal use. Once screwed in place, the installation is there forever, as the optimum thread adjustment with the right pitch ensures permanent resistance to shaking.

Applications: From private housing with junction boxes up to industrial applications in the distributor cabinet.

Temperature range: -20 °C to +65 °C.



G	D	WAF	E	L min.	L max.	L1	L2
	mm	mm	mm	mm	mm	mm	mm
M12 x 1.5	3.5 - 7	15	16.5	18.5	23.5	8	5
M16 x 1.5	4.5 - 10	20	22	21.5	29	8	5
M20 x 1.5	6 - 13	24	27	23.5	30.5	10	6
M25 x 1.5	9 - 17	29	32	26	35	10	6
M32 x 1.5	15 - 21	36	41	29	40	11	6
M40 x 1.5	16 - 28	44	50	36	46	11	7
M50 x 1.5	23 - 35	54	60	43	52	12	8

Dimensions

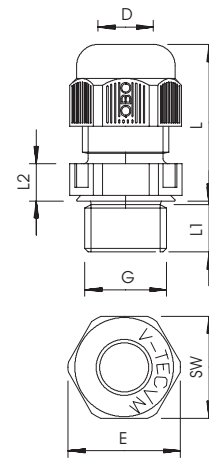

Cable outlet, plastic locknut

Type	Thread	Colour	SW mm	Dimension E mm	Dimension L mm	Pack. pcs	Weight kg/100 pcs.	Item No.
116 M12 SGR PA	M12x1,5	Silver grey	17	19	5	100	0.078	2048752
116 M16 SGR PA	M16x1,5	Silver grey	22	25	5	100	0.160	2048760
116 M20 SGR PA	M20x1,5	Silver grey	26	29	6	100	0.177	2048779
116 M25 SGR PA	M25x1,5	Silver grey	32	36	6.5	100	0.266	2048787
116 M32 SGR PA	M32x1,5	Silver grey	41	46	7	50	0.610	2048795
116 M40 SGR PA	M40x1,5	Silver grey	50	56	7	25	0.466	2048809
116 M50 SGR PA	M50x1,5	Silver grey	60	68	8	25	1.756	2048817

PA Polyamide

Locknut DIN 46319, with metric thread IEC 423.

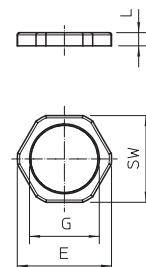
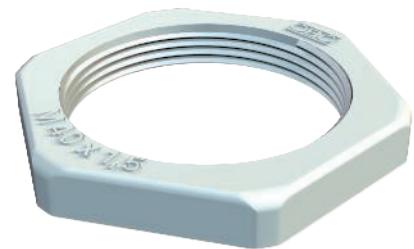

## Ablation coating in a cartridge



Type	Contents ml	Pack.		Weight kg/100 pcs.	Item No.
		pcs			
<b>ASX-K</b>	310	1		50.000	<b>7202310</b>

Intumescent material

Combined, endothermic and weatherproof coating for internal and external areas. Universal protection coating for cable and cable support structures. Use as direct filler, and as paint when stirred.

Material class DIN 4102 - B2, normally flammable.

In dry, frost-free rooms, the coating can be stored at temperatures from +5 °C to +25 °C for up to 18 months in closed, upright original containers.

## Locking bracket

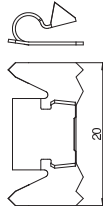
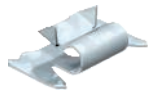

Type	Pack.		Weight kg/100 pcs.	Item No.
	pcs			
<b>RKV3V</b>	20		0.085	<b>6288700</b>

St Steel

Locking bracket for the mechanical and electrical connection of trunking covers and trunking bases. Suitable for covers of Rapid 45, Rapid 80 and ISS systems.

## Protective cap MS4121

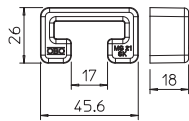

Type	Colour	Pack.		Weight kg/100 pcs.	Item No.
		pcs			
<b>MS4121 SK</b>	Pastel orange	25		0.650	<b>1122902</b>

PE Polyethylene

Protective caps for profile rail, type MS4121.

## Threaded rod

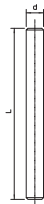

Type	Thread	Dimen- sion		Pack. pcs	Weight kg/100 pcs.	Item No.
		d mm	L mm			
<b>TR M10 1M G</b>	M10	10	1000	10	49.000	<b>3141209</b>

St Steel

G Electrogalvanised

Threaded rod to DIN 976.

## Hexagonal nut DIN 934

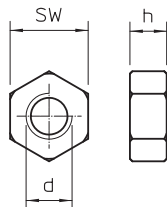
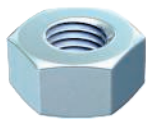

Type	Thread	Dimen- sion			Pack. pcs	Weight kg/100 pcs.	Item No.
		SW mm	h mm	d mm			
<b>HN M10 G</b>	M10	17	8.4	10	100	1.084	<b>3400107</b>

St Steel

G Electrogalvanised

Hexagonal nut to DIN 934 with metric thread.

## Washer ISO 7093

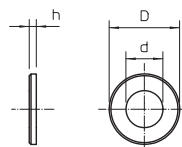
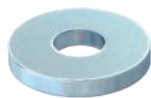

Type	Thread	Dimen- sion			Pack. pcs	Weight kg/100 pcs.	Item No.
		d mm	D mm	h mm			
<b>WS M10 D28 G</b>	M10	11	28	2.5	100	1.020	<b>3402223</b>

St Steel

G Electrogalvanised

Washer of large outer diameter for universal use.

### Fire protection screw tie

Type	Dimension mm	Bore		Screw system	Pack. pcs	Weight kg/100 pcs.	Item No.
		hole Ø mm	Head Ø mm				
<b>MMS-plus 7.5X50</b>	7,5 x 50	6	17	Torx	100	1.500	<b>3498261</b>

- St Steel
- G Electrogalvanised

Fire protection screw tie with large pan head for direct mounting without additional anchors. Drive T30, drill hole 6 mm. Tested anchor according to ETAG 001 - Part 3. Fire resistance class to R120 for concrete and masonry.

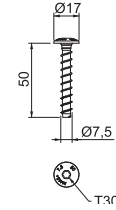

### Connector screw

Type	Dimension	Pack. pcs	Weight kg/100 pcs.	Item No.

- St Steel
- G Electrogalvanised

Self-tapping screw for the fastening of BSKM fire protection ducts on supports and all lock plates with suspended mounting.

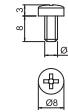

### Identification plate

Type	Language	Pack. pcs	Weight kg/100 pcs.	Item No.

- PVC Polyvinylchloride

Self-adhesive identification plate for approved cable duct labelling as an installation duct as required by DIN 4102 Part 11.

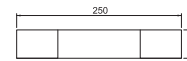

## PYROLINE® Con D

### Fire protection duct for direct wall and ceiling mounting

#### System description

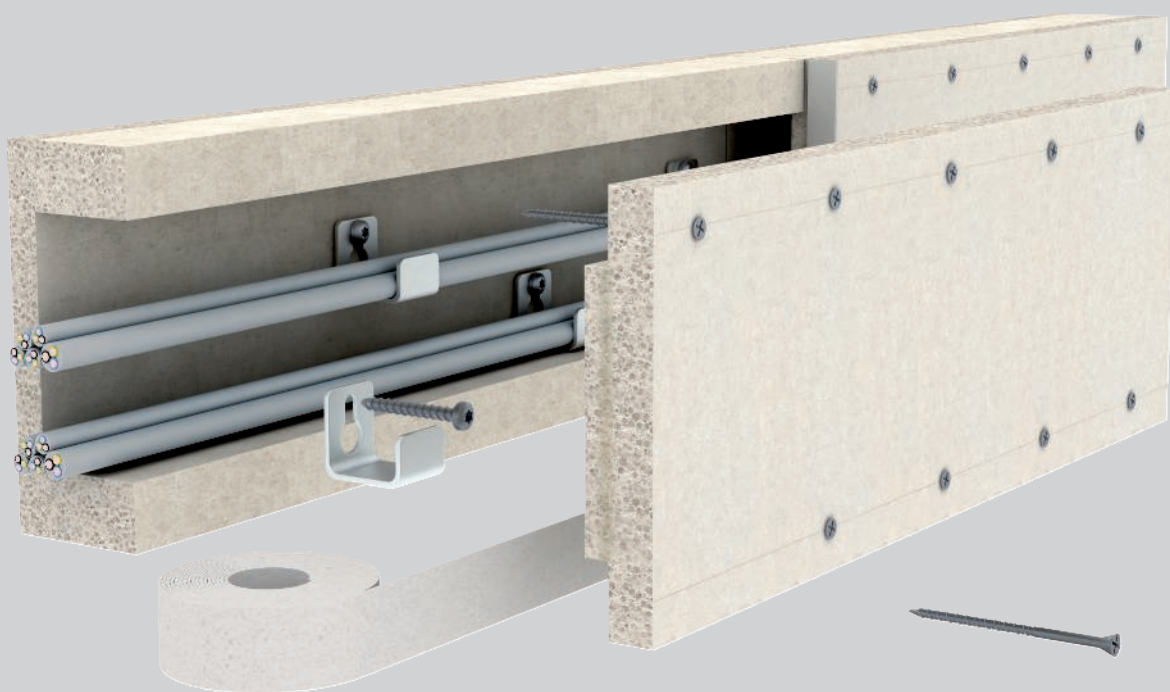

The PYROLINE® Con D fire protection duct consists of fibreglass light concrete fire protection plates which are resistant to water and frost. The fire protection plates, which are classed as non-combustible (material class A1), have a compacted surface, which is hard, smooth and wear-resistant. The OBO PYROLINE® Con D is used as an I duct to protect escape and rescue routes against the effects of a possible cable fire. This means that the escape and rescue routes remain free

from fire, smoke and heat. As an E duct, PYROLINE® Con D allows the maintenance of electrical functionality of the safety-relevant circuits. The fire protection duct is mounted directly on solid walls and ceilings. Possibly necessary fittings can be created simply and flexibly on-site according to requirements. The fire protection ducts can be painted or papered over, as required.



# PYROLINE® Con D

## Fire protection duct for direct wall and ceiling mounting

### Installation principle



Mounted fire protection duct on wall and ceiling as I and E duct.



Flexible duct routing through individually creatable fittings.

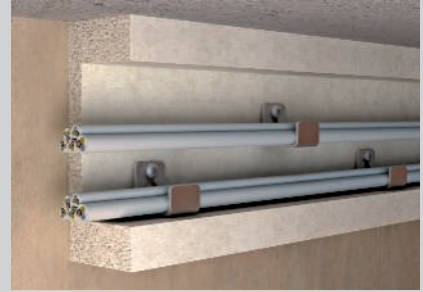

Retaining profile and retaining clamp as mounting aid for cable insertion.



Cable fastening for vertical duct mounting with clips.



Closing surface treatment through painting or papering.



Minor damage can be eliminated at any time.

Classification according to DIN 4102 part 11 and part 12



#### Installation duct made of fibreglass reinforced lightweight concrete

<b>Fire resistance class</b>	I90 and I120 Installation in escape routes	E30 and E90 Maintenance of electrical functionality
<b>Proof of application</b>	General construction test certificate of the materials testing institute iBMB MPA Braunschweig	General construction test certificate of the materials testing institute iBMB MPA Braunschweig
<b>Approval number</b>	P-3109/0998-MPA BS	P-3320/381/14-MPA BS
<b>Testing standard</b>	DIN 4102 Part 11	DIN 4102 Part 12

The data in the named proofs of applicability applies.



### Fire protection duct I90/E30, internal height 50 mm

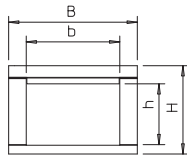

Type	Dimension h mm	Dimension b mm	Dimension H mm	Dimension B mm	Length mm	Pack. m	Weight kg/100 m	Item No.
<b>BSK 090506</b>	50	60	95	120	1000	1	730.000	<b>7215150</b>
<b>BSK 090511</b>	50	110	95	170	1000	1	940.000	<b>7215154</b>
<b>BSK 090521</b>	50	210	95	270	1000	1	1,350.000	<b>7215158</b>

Glass-fibre lightweight concrete

Fire protection duct I90/E30, to DIN 4102 part 11 and part 12, including 12 x countersunk head screws and 3 x 1 m sealing strip.

### End piece I90/E30 for internal height 50 mm

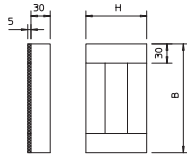

Type	Dimension B mm	Dimension H mm	Pack. pcs	Weight kg/100 pcs.	Item No.
<b>BSK-E090506</b>	120	95	1	38.000	<b>7215250</b>
<b>BSK-E090511</b>	170	95	1	51.000	<b>7215252</b>
<b>BSK-E090521</b>	270	95	1	78.000	<b>7215254</b>

Glass-fibre lightweight concrete

End piece for fire protection duct BSK I90/E30, including bolts and sealing strip.

### Wall connection collar I90 for internal height 50 mm

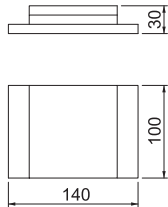

Type	Pack. pcs	Weight kg/100 pcs.	Item No.
<b>BSK-K0506</b>	1	40.000	<b>7215533</b>
<b>BSK-K0511</b>	1	45.000	<b>7215537</b>
<b>BSK-K0521</b>	1	55.000	<b>7215541</b>

Glass-fibre lightweight concrete

Wall connection collar for BSK, consisting of three single plates, to double the insulation for wall penetrations. Including fastening material. Only for I90 classification.

### Fire protection duct I90/E30, internal height 50 mm

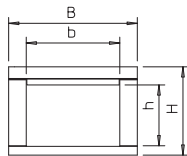

Type	Dimension h mm	Dimension b mm	Dimension H mm	Dimension B mm	Length mm	Pack. m	Weight kg/100 m	Item No.
<b>BSK 091016</b>	105	160	150	220	1000	1	1,430.000	<b>7215162</b>
<b>BSK 091026</b>	105	260	150	320	1000	1	1,830.000	<b>7215166</b>

Glass-fibre lightweight concrete

Fire protection duct I90/E30, to DIN 4102 part 11 and part 12, including 12 x countersunk head screws and 3 x 1 m sealing strip.

### End piece I90/E30 for internal height 105 mm

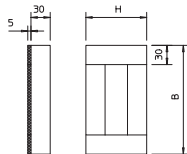

Type	Dimension B mm	Dimension H mm	Pack. pcs	Weight kg/100 pcs.	Item No.
<b>BSK-E091016</b>	220	150	1	93.000	<b>7215256</b>
<b>BSK-E091026</b>	320	150	1	131.000	<b>7215258</b>

Glass-fibre lightweight concrete

End piece for fire protection duct BSK I90/E30, including bolts and sealing strip.

### Wall connection collar I90 for internal height 105 mm

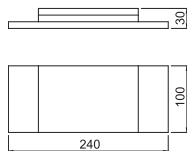

Type	Pack. pcs	Weight kg/100 pcs.	Item No.
<b>BSK-K1016</b>	1	65.000	<b>7215545</b>
<b>BSK-K1026</b>	1	75.000	<b>7215549</b>

Glass-fibre lightweight concrete

Wall connection collar for BSK, consisting of three single plates, to double the insulation for wall penetrations. Including fastening material. Only for I90 classification.

### Doubler I90

Type	Dimension A mm	Dimension D mm	Pack. pcs	Weight kg/100 pcs.	Item No.
<b>BSK-A0908</b>	80	40	1	10.000	<b>7215452</b>
<b>BSK-A0910</b>	100	60	1	14.000	<b>7215458</b>

Glass-fibre lightweight concrete

Doubler for cable routing for BSK I90 and for BSKH I90.  
BSK-A0908 for duct heights to 95 mm, BSK-A0910 for duct heights from 110 mm.  
Including fastening screws.

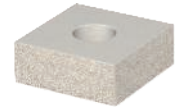
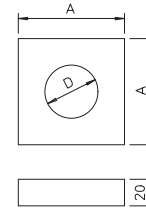

### Sealing strip I90/E30

Type	Dimension mm	Length mm	Pack. pcs	Weight kg/100 pcs.	Item No.
<b>BSK-D0930</b>	5 x 30	15000	1	37.500	<b>7215423</b>

Foam

Self-adhesive sealing strip for BSK I90/E30 and BSKH I90/E30



### Lid screws

Type	Dimension mm	Pack. pcs	Weight kg/100 pcs.	Item No.
<b>BSK-S0955</b>	4,0 x 55	50	0.340	<b>7215400</b>

**St** Steel

**G** Electrogalvanised

Countersunk head screw for fire protection duct I90/E30, for lid and doubler fastening.



## Fire protection duct I120/E90, internal height 50 mm

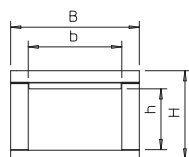

Type	Dimension h mm	Dimension b mm	Dimension H mm	Dimension B mm	Length mm	Pack. m	Weight kg/100 m	Item No.
<b>BSK 120506</b>	50	60	130	180	1000	1	1,490.000	<b>7215210</b>
<b>BSK 120511</b>	50	110	130	230	1000	1	1,800.000	<b>7215216</b>
<b>BSK 120521</b>	50	210	130	330	1000	1	2,420.000	<b>7215222</b>

Glass-fibre lightweight concrete

Fire protection duct I120/E90, to DIN 4102 part 11 and part 12, including 12 x countersunk head screws and 3 x 1 m sealing strip.

## End piece I120/E90 for internal height 50 mm

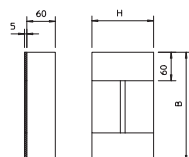

Type	Dimension B mm	Dimension H mm	Pack. pcs	Weight kg/100 pcs.	Item No.
<b>BSK-E120506</b>	180	130	1	124.000	<b>7215270</b>
<b>BSK-E120511</b>	230	130	1	156.000	<b>7215272</b>
<b>BSK-E120521</b>	330	130	1	221.000	<b>7215274</b>

Glass-fibre lightweight concrete

End piece for fire protection duct BSK I120/E90, including bolts and sealing strip.

## Fire protection duct I120/E90, internal height 105 mm

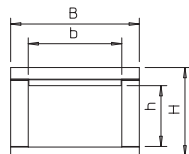

Type	Dimension h mm	Dimension b mm	Dimension H mm	Dimension B mm	Length mm	Pack. m	Weight kg/100 m	Item No.
<b>BSK 121016</b>	105	160	185	280	1000	1	2,570.000	<b>7215228</b>
<b>BSK 121026</b>	105	260	185	380	1000	1	3,190.000	<b>7215234</b>

Glass-fibre lightweight concrete

Fire protection duct I120/E90, to DIN 4102 part 11 and part 12, including 12 x countersunk head screws and 3 x 1 m sealing strip.

## End piece I 120/E 90 for internal height 105 mm

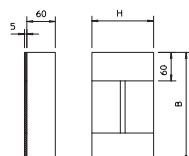

Type	Dimension B mm	Dimension H mm	Pack. pcs	Weight kg/100 pcs.	Item No.
<b>BSK-E121016</b>	280	185	1	256.000	<b>7215276</b>
<b>BSK-E121026</b>	380	185	1	342.000	<b>7215278</b>

Glass-fibre lightweight concrete

End piece for fire protection duct BSK I120/E90, including bolts and sealing strip.

## Sealing strip I120/E90



Type	Dimension mm	Length mm	Pack. pcs	Weight kg/100 pcs.	Item No.
<b>BSK-D1260</b>	5 x 60	15000	1	74.200	<b>7215432</b>

Foam

Self-adhesive sealing strip for BSK I120/E90.

## Counter-sunk head screw I120/E90



Type	Dimension mm	Pack. pcs	Weight kg/100 pcs.	Item No.
<b>BSK-S1280</b>	4,5 x 80	50	0.500	<b>7215412</b>

**S** Steel

**G** Electrogalvanised

Countersunk head screw for BSK I120/E90, for cover fastening.

### Separating clamp for ceiling mounting

Type	Dimension H mm	Dimension h mm	Dimension B mm	Dimension b mm	Dimension A mm	Pack. pcs	Weight kg/100 pcs.	Item No.
<b>BSK-B0511</b>	46	18	55	37.5	36.5	25	7.500	<b>7215356</b>
<b>BSK-B0521</b>	46	18	105	62.5	52.5	25	14.500	<b>7215362</b>
<b>BSK-B1016</b>	101	69	80	50	40	25	19.000	<b>7215368</b>
<b>BSK-B1026</b>	101	69	130	75	65	25	29.000	<b>7215374</b>

**St** Steel

**FS** Strip-galvanised

Separating clamp for BSK fire protection duct, as installation aid for ceiling mounting. Fastening by clamping under the fire protection bolt tie.

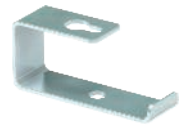
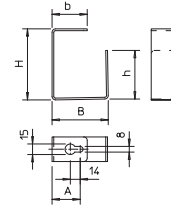

### Separating bracket for wall mounting

Type	Dimension H mm	Dimension h mm	Dimension B mm	Dimension A mm	Pack. pcs	Weight kg/100 pcs.	Item No.
<b>BSK-W0511</b>	37.5	22.5	46	37.5	25	5.000	<b>7215312</b>
<b>BSK-W0521</b>	62.5	52.5	46	52.5	25	9.000	<b>7215318</b>
<b>BSK-W1016</b>	50	40	101	40	25	12.500	<b>7215324</b>
<b>BSK-W1026</b>	75	97.5	101	65	25	17.500	<b>7215330</b>

**St** Steel

**FS** Strip-galvanised

Separating bracket for BSK fire protection duct, as installation aid for wall mounting. Fastening by clamping under the fire protection bolt tie.

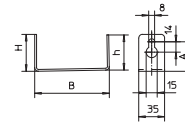

## Fastening clip 604, light-duty

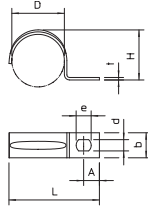

Type	For Ø mm	Hole size mm	Material thickness mm	Pack. pcs	Weight kg/100 pcs.	Item No.
604 3 G	3	4,5 x 6	0.7	100	0.052	1003038
604 4 G	4	4,5 x 6	0.7	100	0.067	1003046
604 5 G	5	4,5 x 6	0.7	100	0.084	1003054
604 6 G	6	4,5 x 6	0.7	100	0.099	1003062
604 7 G	7	4,5 x 6	0.7	100	0.120	1003070
604 8 G	8	4,5 x 6	0.7	100	0.123	1003089
604 9 G	9	4,5 x 6	0.7	100	0.139	1003097
604 10 G	10	4,5 x 6	0.7	100	0.150	1003100
604 11 G	11	4,5 x 6	1	100	0.270	1003119
604 12 G	12	4,5 x 6	0.7	100	0.240	1003127
604 13 G	13	4,5 x 6	1	100	0.280	1003135
604 16 G	16	4,5 x 6	1	100	0.348	1003178
604 19 G	19	4,5 x 6	1	100	0.411	1003194
604 20 G	20	4,5 x 6	1	100	0.431	1003208
604 21 G	21	4,5 x 6	1	100	0.447	1003216
604 23 G	23	4,5 x 6	1	100	0.490	1003232
604 25 G	25	4,5 x 6	1	100	0.900	1003259
604 28 G	28	4,5 x 6	1	100	0.874	1003283
604 32 G	32	4,5 x 6	1	100	1.462	1003321
604 35 G	35	5,5 x 7	1.5	100	1.355	1003356
604 37 G	37	5,5 x 7	1.5	100	1.567	1003372
604 40 G	40	5,5 x 7	1.5	100	1.860	1003402
604 47 G	47	5,5 x 7	1.5	50	2.484	1003461

**St** Steel

**G** Electrogalvanised

Single-lobe fastening clip for cables and pipes.

\* Sizes 3 and 4 are not suitable for nail device

\* Sizes 3 to 21 are not suitable for bolt-firing tool

### Dimensions

D mm	L mm	H mm	b mm	t mm	d mm	e mm	A mm
3	12	2.4	7	0.7	4.5	6	4
4	14	3.3	7	0.7	4.5	6	4
5	16.5	4.5	7	0.7	4.5	6	5
6	17.5	5.2	8	0.7	4.5	6	5
7	19.5	6.5	8	0.7	4.5	6	5
8	21	7	8	0.7	4.5	6	5.5
9	21.5	8	8	0.7	4.5	6	5.75
10	22	9	8	0.7	4.5	6	5
11	24	10	10	1	4.5	6	5.5
12	27	11	10	0.7	4.5	6	6.5
13	27	11.5	10	1	4.5	6	6
16	31	14.5	10	1	4.5	6	6.5
19	33	17	10	1	4.5	6	6.5
20	35	18	10	1	4.5	6	6.3
21	36	19	10	1	4.5	6	6.3
23	39	21.5	10	1	4.5	6	7
25	41.3	23	15	1	4.5	6	7
28	45	24.8	15	1	4.5	6	7
32	48.8	30	15	1.5	5.5	7	8
35	54	30	14	1.5	5.5	7	8.75
37	56	34	14	1.5	5.5	7	7.5
40	63	38	14	1.5	5.5	7	10.5
47	69	43.8	14	1.5	5.5	7	10

## Bolt for cable fastening



Type	Dimension	Pack. pcs	Weight kg/100 pcs.	Item No.
BSKP-S5016	5x16	100	0.240	3498096
BSKP-S5020	5x20	100	0.260	3498098

**St** Steel

**GTP** Electrogalvanised, transparently passivated

Bolt with special milled ribs for universal fastening of cable clips, connector elements and separating retainers in fibre glass light-weight concrete of the BSK fire protection ducts.

**Bolt tie**

Type	Dimension mm	Bore		Screw system	Pack. pcs	Weight kg/100 pcs.	Item No.
		hole Ø mm	Head Ø mm				
<b>MMS-plus 7.5X80</b>	7,5 x 80	6	13.2	Torx	50	1.600	<b>3498272</b>

- St** Steel
- G** Electrogalvanised

Fire protection bolt tie with pan head for direct mounting without anchors. Drive T40, drill hole 6 mm. Tested anchor according to ETAG 001 - Part 3. Fire resistance class to R120 for concrete and masonry.

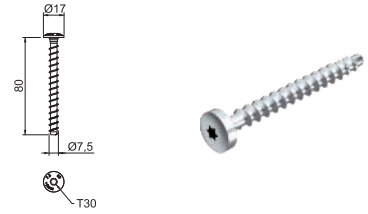

**Mortar**

Type	Pack. pcs	Weight kg/100 pcs.	Item No.

Special mortar

Fire protection duct mortar, dried ready-to-use mortar in a bucket for filling joints and small cracks when mounting the fire protection ducts BSK and BSKH.



**Identification plate for function maintenance**

Type	Language	Pack. pcs	Weight kg/100 pcs.	Item No.
<b>KS-E EN</b>	English	10	0.600	<b>7205432</b>
<b>KS-E HU</b>	Hungarian	10	0.600	<b>7205434</b>
<b>KS-E SE</b>	Swedish	10	0.600	<b>7205424</b>
<b>KS-E IT</b>	Italian	10	0.600	<b>7205435</b>
<b>KS-E PL</b>	Polish	10	0.600	<b>7205436</b>
<b>KS-E FI</b>	Finnish	10	0.600	<b>7205437</b>
<b>KS-E NL</b>	Dutch	10	0.600	<b>7205405</b>

**PVC** Polyvinylchloride

Self-adhesive identification plate for approved cable system labelling for maintenance of electrical function as required by DIN 4102 part 12.

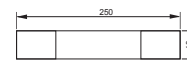

**Identification plate**

Type	Language	Pack. pcs	Weight kg/100 pcs.	Item No.

**PVC** Polyvinylchloride

Self-adhesive identification plate for approved cable duct labelling as an installation duct as required by DIN 4102 Part 11.

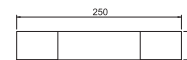

## PYROLINE® Con S

### Fire protection duct for suspended mounting

#### System description

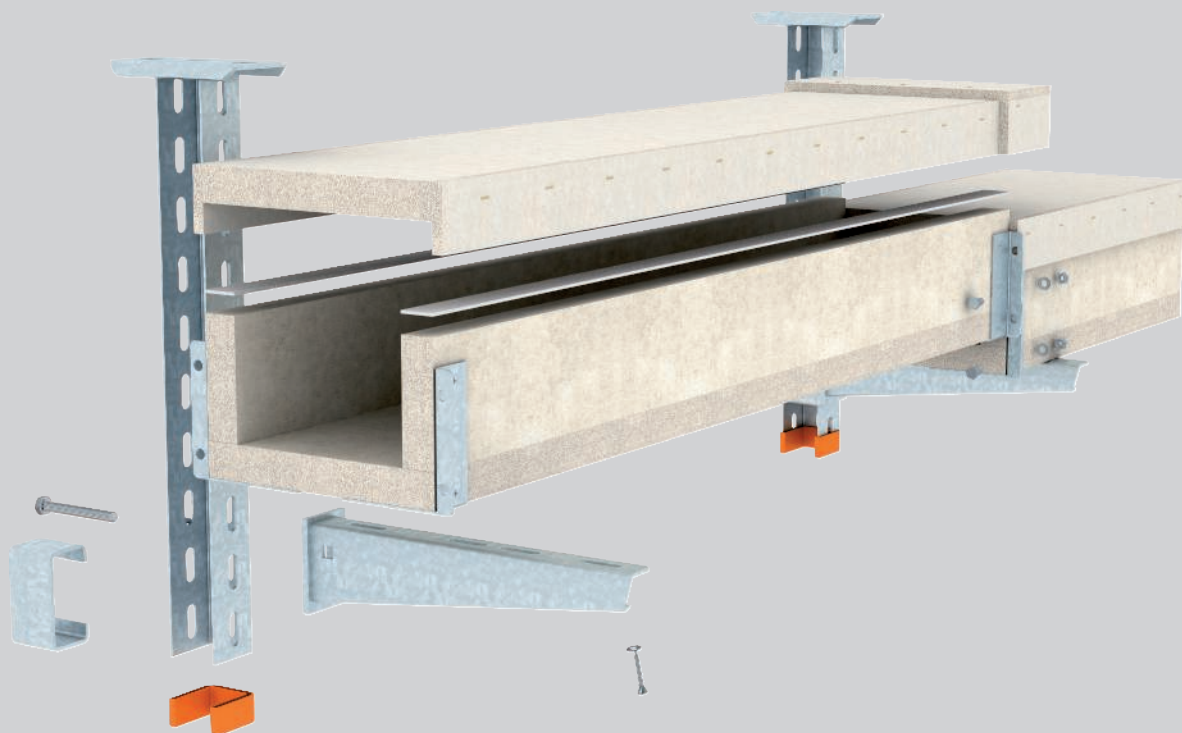

The PYROLINE® Con S, like the PYROLINE® Con D, fire protection duct consists of fibre-glass light concrete fire protection plates which are resistant to water and frost. The OBO PYROLINE® ConS is used as an I duct to protect escape and rescue routes against the effects of a possible cable fire. This means that the escape and rescue routes remain free from fire, smoke and heat. As an E duct, it allows function maintenance of the safety-relevant circuits. The fire protecti-

on duct can be installed on wall brackets or on one of the support systems suspended from the ceiling. Mounted connectors permit quick connection of the duct sections in situ, while loosely placed covers permit quick inspection and reassignment. The duct allows elegant avoidance of objects from other areas such as heating, ventilation and sanitary applications.



# PYROLINE® Con S

## Fire protection duct for suspended mounting

### Installation principle



Suspended ceiling mounting as I duct.



Wall mounting as I duct.



Mounting as E duct with additional threaded rod locking.

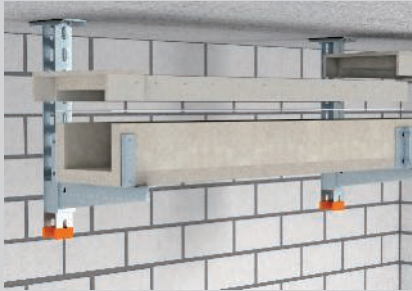

Secure joint connection by screwing on the pre-mounted armatures.



Loose-fitting lid for quick inspection and retro-assignment.



Pre-mounted standard fittings in the section.

Classification according to DIN 4102 part 11 and part 12



#### Installation duct made of fibreglass reinforced lightweight concrete

<b>Fire resistance class</b>	I90 Installation in escape routes	E30 Maintenance of electrical functionality
<b>Proof of application</b>	General construction test certificate of the materials testing institute iBMB MPA Braunschweig	General construction test certificate of the materials testing institute iBMB MPA Braunschweig
<b>Approval number</b>	P-3109/0998-MPA BS	P-3320/381/14-MPA BS
<b>Testing standard</b>	DIN 4102 Part 11	DIN 4102 Part 12

The data in the named proofs of applicability applies.



## Fire protection duct, internal height 50 mm

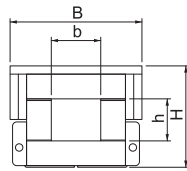

Type	Dimen- sion B mm	Dimen- sion H mm	Dimen- sion b mm	Dimen- sion h mm	Length mm	Pack. m	Weight kg/100 m	Item No.
<b>BSKH 090506</b>	160	120	60	50	1000	1	970.000	<b>7215174</b>
<b>BSKH 090511</b>	210	120	110	50	1000	1	1,200.000	<b>7215178</b>
<b>BSKH 090521</b>	310	120	210	50	1000	1	1,720.000	<b>7215182</b>

Glass-fibre lightweight concrete

The fibre glass light-duty concrete ducts, which can be flamed on four sides, can be mounted on OBO mounting systems, thus offering the greatest possible flexibility in cable routing in emergency and escape routes (installation duct to DIN 4102 Part 11) or in the maintenance of electrical function (to DIN 4102 Part 12). This allows elegant avoidance of objects from other areas such as heating, ventilation and sanitary applications.

Mounting under the ceiling is simple, using U-shaped suspended supports and a bracket, or on a U transverse profile suspended with threaded rods. The OBO BSKH is simply attached loosely. Mounted connectors ensure quick mounting in situ, whilst loosely placed covers ensure quick inspection and reassignment.

## 90° bend I90/E30, internal height 50 mm

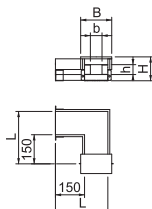

Type	Dimen- sion h mm	Dimen- sion b mm	Dimen- sion H mm	Dimen- sion B mm	Dimen- sion L mm	Pack. pcs	Weight kg/100 pcs.	Item No.
<b>BSKH-FB090506</b>	50	60	120	160	280	1	460.000	<b>7215603</b>
<b>BSKH-FB090511</b>	50	110	120	210	330	1	630.000	<b>7215607</b>
<b>BSKH-FB090521</b>	50	210	120	310	430	1	1,040.000	<b>7215611</b>

Glass-fibre lightweight concrete

90° bend for BSKH I90/E30, to DIN 4102 Part 11 and Part 12, for installation on OBO mounting systems. Fittings must be supported by additional brackets. Including mounted connector on both duct ends, 3x 1 m self-adhesive sealing strips and connecting bolts.

## T piece I90/E30, internal height 50 mm

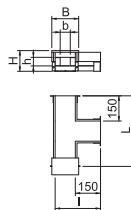

Type	Dimen- sion h mm	Dimen- sion b mm	Dimen- sion H mm	Dimen- sion B mm	Dimen- sion L mm	Dimen- sion l mm	Pack. pcs	Weight kg/100 pcs.	Item No.
<b>BSKH-FT090506</b>	50	60	120	160	420	280	1	610.000	<b>7215632</b>
<b>BSKH-FT090511</b>	50	110	120	210	470	330	1	780.000	<b>7215636</b>
<b>BSKH-FT090521</b>	50	210	120	310	570	430	1	1,250.000	<b>7215640</b>

Glass-fibre lightweight concrete

T piece for BSKH I90/E30, to DIN 4102 Part 11 and Part 12, for installation on OBO mounting systems. Fittings must be supported by additional brackets. Including mounted connector on all duct ends, 3x 1 m self-adhesive sealing strips and connecting bolts.

## End piece I90/E30 for internal height 50 mm

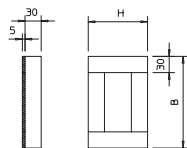

Type	Dimen- sion B mm	Dimen- sion H mm	Pack. pcs	Weight kg/100 pcs.	Item No.
<b>BSKH-E090506</b>	120	110	1	42.000	<b>7215590</b>
<b>BSKH-E090511</b>	170	110	1	57.000	<b>7215592</b>
<b>BSKH-E090521</b>	270	110	1	87.000	<b>7215594</b>

Glass-fibre lightweight concrete

End piece for fire protection duct BSKH I90/E30  
Including bolts and sealing strip.

## Wall connection collar I90 for internal height 50 mm



Type	Pack. pcs	Weight kg/100 pcs.	Item No.
<b>BSKH-K0506</b>	1	40.000	<b>7215571</b>
<b>BSKH-K0511</b>	1	50.000	<b>7215575</b>
<b>BSKH-K0521</b>	1	68.000	<b>7215579</b>

Glass-fibre lightweight concrete

Wall connection collar for BSKH, consisting of four single plates, to double the insulation for wall penetrations. Incl. fastening material Only for I90 classification.

### Fire protection duct I90/E30, internal height 105 mm

Type	Dimension B mm	Dimension H mm	Dimension b mm	Dimension h mm	Length mm	Pack. pcs	Weight kg/100 pcs	Item No.
<b>BSKH 091016</b>	260	175	160	105	1000	1	1,720.000	<b>7215186</b>
<b>BSKH 091026</b>	360	175	260	105	1000	1	2,240.000	<b>7215190</b>

Glass-fibre lightweight concrete

The fibre glass light-duty concrete ducts, which can be flamed on four sides, can be mounted on OBO mounting systems, thus offering the greatest possible flexibility in cable routing in emergency and escape routes (installation duct to DIN 4102 Part 11) or in the maintenance of electrical function (to DIN 4102 Part 12). This allows elegant avoidance of objects from other areas such as heating, ventilation and sanitary applications.

Mounting under the ceiling is simple, using U-shaped suspended supports and a bracket, or on a U transverse profile suspended with threaded rods. The OBO BSKH is simply attached loosely. Mounted connectors ensure quick mounting in situ, whilst loosely placed covers ensure quick inspection and reassignment.

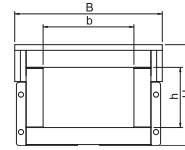

### 90° bend I90/E30, internal height 105 mm

Type	Dimension h mm	Dimension b mm	Dimension H mm	Dimension B mm	Dimension L mm	Pack. pcs	Weight kg/100 pcs	Item No.
<b>BSKH-FB091016</b>	105	160	175	260	380	1	1,010.000	<b>7215615</b>
<b>BSKH-FB091026</b>	105	260	175	360	480	1	1,390.000	<b>7215619</b>

Glass-fibre lightweight concrete

90° bend for BSKH I90/E30, to DIN 4102 Part 11 and Part 12, for installation on OBO mounting systems. Fittings must be supported by additional brackets. Including mounted connector on both duct ends, 3x 1 m self-adhesive sealing strips and connecting bolts.

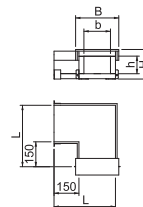

### T piece I90/E30, internal height 105 mm

Type	Dimension h mm	Dimension b mm	Dimension H mm	Dimension B mm	Dimension L mm	Dimension l mm	Pack. pcs	Weight kg/100 pcs	Item No.
<b>BSKH-FT091016</b>	105	160	175	260	520	380	1	1,180.000	<b>7215644</b>
<b>BSKH-FT091026</b>	105	260	175	360	620	480	1	1,650.000	<b>7215648</b>

Glass-fibre lightweight concrete

T piece for BSKH I90/E30, to DIN 4102 Part 11 and Part 12, for installation on OBO mounting systems. Fittings must be supported by additional brackets. Including mounted connector on all duct ends, 3x 1 m self-adhesive sealing strips and connecting bolts.

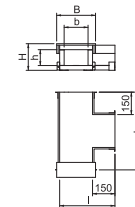

### End piece I90/E30 for internal height 105 mm

Type	Dimension B mm	Dimension H mm	Pack. pcs	Weight kg/100 pcs	Item No.
<b>BSKH-E091016</b>	220	165	1	101.000	<b>7215596</b>
<b>BSKH-E091026</b>	320	165	1	142.000	<b>7215598</b>

Glass-fibre lightweight concrete

End piece for fire protection duct BSKH I90/E30 including bolts and sealing strip.

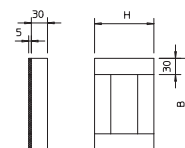

### Wall connection collar I90 for internal height 105 mm

Type	Pack. pcs	Weight kg/100 pcs	Item No.
<b>BSKH-K1016</b>	1	68.000	<b>7215583</b>
<b>BSKH-K1026</b>	1	88.000	<b>7215587</b>

Glass-fibre lightweight concrete

Wall connection collar for BSKH, consisting of four single plates, to double the insulation for wall penetrations. Incl. fastening material Only for I90 classification.



## Sealing strip I90/E30



Type	Dimension		Length mm	Pack. pcs	Weight		Item No.
	mm	mm			kg/100 pcs.	pcs.	
<b>BSK-D0930</b>	5 x 30		15000	1	37.500		<b>7215423</b>

Foam

Self-adhesive sealing strip for BSK I90/E30 and BSKH I90/E30

## Doubler I90

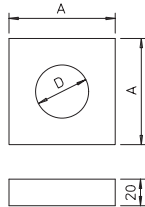
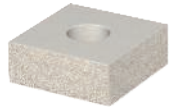

Type	Dimension		Pack. pcs	Weight		Item No.
	A mm	D mm		kg/100 pcs.	pcs.	
<b>BSK-A0908</b>	80	40	1	10.000		<b>7215452</b>
<b>BSK-A0910</b>	100	60	1	14.000		<b>7215458</b>

Glass-fibre lightweight concrete

Doubler for cable routing for BSK I90 and for BSKH I90.

BSK-A0908 for duct heights to 95 mm, BSK-A0910 for duct heights from 110 mm.

Including fastening screws.

## Connector set

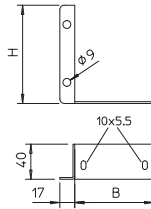

Type	Dimension		Pack. pcs	Weight		Item No.
	B mm	H mm		kg/100 pcs.	pcs.	
<b>BSKH-V050</b>	58	55	1	22.000		<b>7215381</b>
<b>BSKH-V052</b>	90	55	1	26.000		<b>7215385</b>
<b>BSKH-V101</b>	90	112	1	40.000		<b>7215389</b>

SI Steel

FS Strip-galvanised

Connection set as replacement, consisting of a pair of connection plates, left/right, bolts for fastening the connectors to the duct and bolts with nuts to connect the individual duct lengths.

BSKH-V050 for BSKH 090506 and BSKH 090511

BSKH-V052 for BSKH 090521

BSKH-V101 for BSKH 091016, BSKH 091026 and BSKHF-0808

## Mortar



Type	Pack. pcs	Weight		Item No.
		kg/100 pcs.	pcs.	
<b>BSK-M</b>	1	350.000		<b>7215500</b>

Special mortar

Fire protection duct mortar, dried ready-to-use mortar in a bucket for filling joints and small cracks when mounting the fire protection ducts BSK and BSKH.

US 3 support

Type	Length mm	Material thickness mm	Dimen- sion L mm	Pack. pcs	Weight kg/100 pcs.	Item No.
US 3 K 20 FT	200	2	200	1	50.500	6342351
US 3 K 30 FT	300	2	300	1	64.400	6342353
US 3 K 40 FT	400	2	400	1	78.300	6342355
US 3 K 50 FT	500	2	500	1	92.300	6342357
US 3 K 60 FT	600	2	600	1	106.200	6342359
US 3 K 70 FT	700	2	700	1	120.200	6342362
US 3 K 80 FT	800	2	800	1	134.100	6342364
US 3 K 90 FT	900	2	900	1	147.800	6342366
US 3 K 100 FT	1000	2	1000	1	162.000	6342368
US 3 K 110 FT	1100	2	1100	1	175.900	6342370
US 3 K 120 FT	1200	2	1200	1	189.900	6342372

St Steel

FT Hot-dip galvanised

Suspended support (U profile) of dimensions 50 x 30 mm with welded head plate.

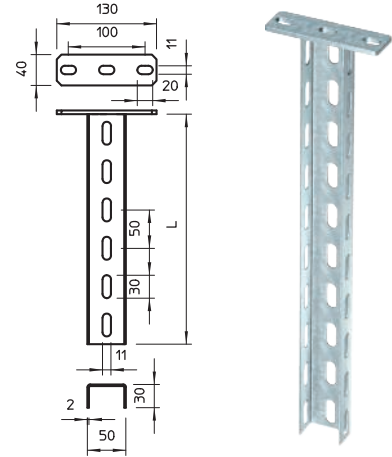

US 3 support

Type	Length mm	Material thickness mm	Dimen- sion L mm	Pack. pcs	Weight kg/100 pcs.	Item No.
US 3 20 FS	200	2	200	1	27.000	6342302
US 3 30 FS	300	2	300	1	40.000	6342304
US 3 40 FS	400	2	400	1	53.000	6342306

St Steel

FS Strip-galvanised

U support in fixed lengths. Dimensions 30 x 50 mm.

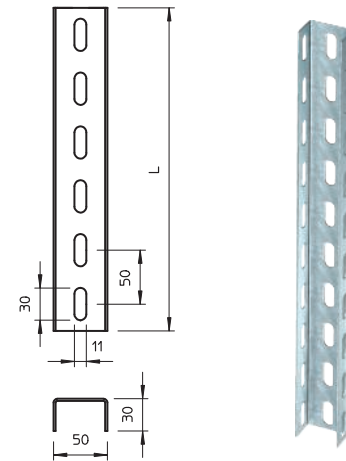

End cap

Type	Colour	Pack. pcs	Weight kg/100 pcs.	Item No.
US 3 KS OR	Pastel orange	20	1.068	6338458

PE Polyethylene

End cap to cover the ends of US 3 supports.

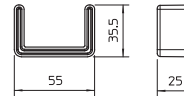

Wall and support bracket AW 15

Type	Width mm	Dimen- sion H mm	Dimen- sion A mm	Dimen- sion B mm	Hole Ø mm	Pack. pcs	Weight kg/100 pcs.	Item No.
AW 15 16 FT	160	55	40	160	11	30	20.000	6420664
AW 15 21 FT	210	60	40	210	11	30	24.000	6420680
AW 15 31 FT	310	65	40	310	11	30	39.900	6420710
AW 15 41 FT	410	70	40	410	11	30	54.000	6420745

St Steel

FT Hot-dip galvanised

Light-duty wall and support bracket with welded head plate.

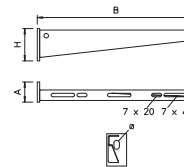

## Spacer

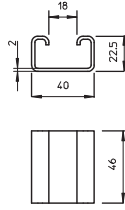

### Type

**DSK 25 FT**

**St** Steel

**FT** Hot-dip galvanised

Spacer for use in U 3 supports.

Pack. pcs	Weight kg/100 pcs.	Item No.
20	7.500	6416446

## Hexagonal bolt with nut and washer

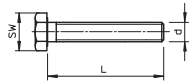

### Type

**SKS 10x80 F**

**St** Steel

**F** Hot-dip galvanised

Hexagonal bolt for universal fixing of structure components.

Type	Dimension mm	Dimension L mm	Dimension d mm	SW mm	Resistance class	Pack. pcs	Weight kg/100 pcs.	Item No.
<b>SKS 10x80 F</b>	M10 x 80	80	10	17	8.8	20	7.700	6418250

## Threaded rod adapter E30

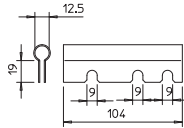

### Type

**BSKH-G**

**St** Steel

**FS** Strip-galvanised

Adapter to accept threaded rods for the E duct application for the maintenance of electrical function. The adapter is clamped between the connectors.

Pack. pcs	Weight kg/100 pcs.	Item No.
1	5.700	7215395

## Threaded rod

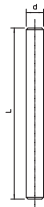

### Type

**TR M10 1M G**

**St** Steel

**G** Electrogalvanised

Threaded rod to DIN 976.

Type	Thread	Dimension d mm	Dimension L mm	Pack. pcs	Weight kg/100 pcs.	Item No.
<b>TR M10 1M G</b>	M10	10	1000	10	49.000	3141209

## Hexagonal nut DIN 934

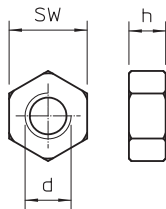

### Type

**HN M10 G**

**St** Steel

**G** Electrogalvanised

Hexagonal nut to DIN 934 with metric thread.

Pack. pcs	Weight kg/100 pcs.	Item No.
100	1.084	3400107

## Washer

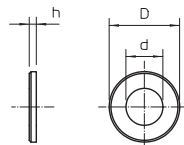
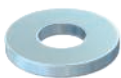

### Type

**WS M10 D20 G**

**St** Steel

**G** Electrogalvanised

Washer according to DIN 125, shape A, for universal use.

Type	Thread	Dimension d mm	Dimension D mm	Dimension h mm	Pack. pcs	Weight kg/100 pcs.	Item No.
<b>WS M10 D20 G</b>	M10	10.5	20	2	100	0.408	3402096

### Barrier strip 45

Type	Dimension H mm	Plate thickness mm	Dimension L mm	Pack. m	Weight kg/100 m	Item No.
<b>TSG 45 FS</b>	45	0.75	3000	3	46.700	<b>6062033</b>

**St** Steel

**FS** Strip-galvanised

Separating retainer for separation of cables of different voltages or functions.

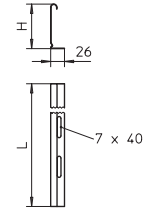

### Barrier strip 85

Type	Dimension H mm	Plate thickness mm	Dimension L mm	Pack. m	Weight kg/100 m	Item No.
<b>TSG 85 FS</b>	85	0.75	3000	3	70.300	<b>6062114</b>

**St** Steel

**FS** Strip-galvanised

Separating retainer for separation of cables of different voltages or functions.

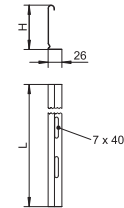

### Bolt for separating retainer and fittings

Type	Dimension	Pack. pcs	Weight kg/100 pcs.	Item No.
<b>BSKH-S6030</b>	6x30	200	0.276	<b>3498100</b>

**St** Steel

**GTP** Electrogalvanised, transparently passivated

Bolt with special milled ribs for universal fastening of cable clips, connector elements and separating retainers in fibre glass light-weight concrete of the BSK fire protection ducts.



### Identification plate for function maintenance

Type	Language	Pack. pcs	Weight kg/100 pcs.	Item No.
<b>KS-E DE</b>	German	10	0.600	<b>7205423</b>
<b>KS-E EN</b>	English	10	0.600	<b>7205432</b>
<b>KS-E HU</b>	Hungarian	10	0.600	<b>7205434</b>
<b>KS-E SE</b>	Swedish	10	0.600	<b>7205424</b>
<b>KS-E IT</b>	Italian	10	0.600	<b>7205435</b>
<b>KS-E PL</b>	Polish	10	0.600	<b>7205436</b>
<b>KS-E FI</b>	Finnish	10	0.600	<b>7205437</b>
<b>KS-E NL</b>	Dutch	10	0.600	<b>7205405</b>

**PVC** Polyvinylchloride

Self-adhesive identification plate for approved cable system labelling for maintenance of electrical function as required by DIN 4102 part 12.

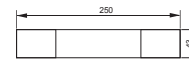

### Identification plate

Type	Language	Pack. pcs	Weight kg/100 pcs.	Item No.
<b>KS-K DE</b>	German	10	0.600	<b>7214734</b>

**PVC** Polyvinylchloride

Self-adhesive identification plate for approved cable duct labelling as an installation duct as required by DIN 4102 Part 11.

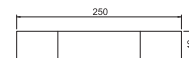

# PYROLINE® Fibre Optics

## Fire protection duct for suspended mounting

### System description

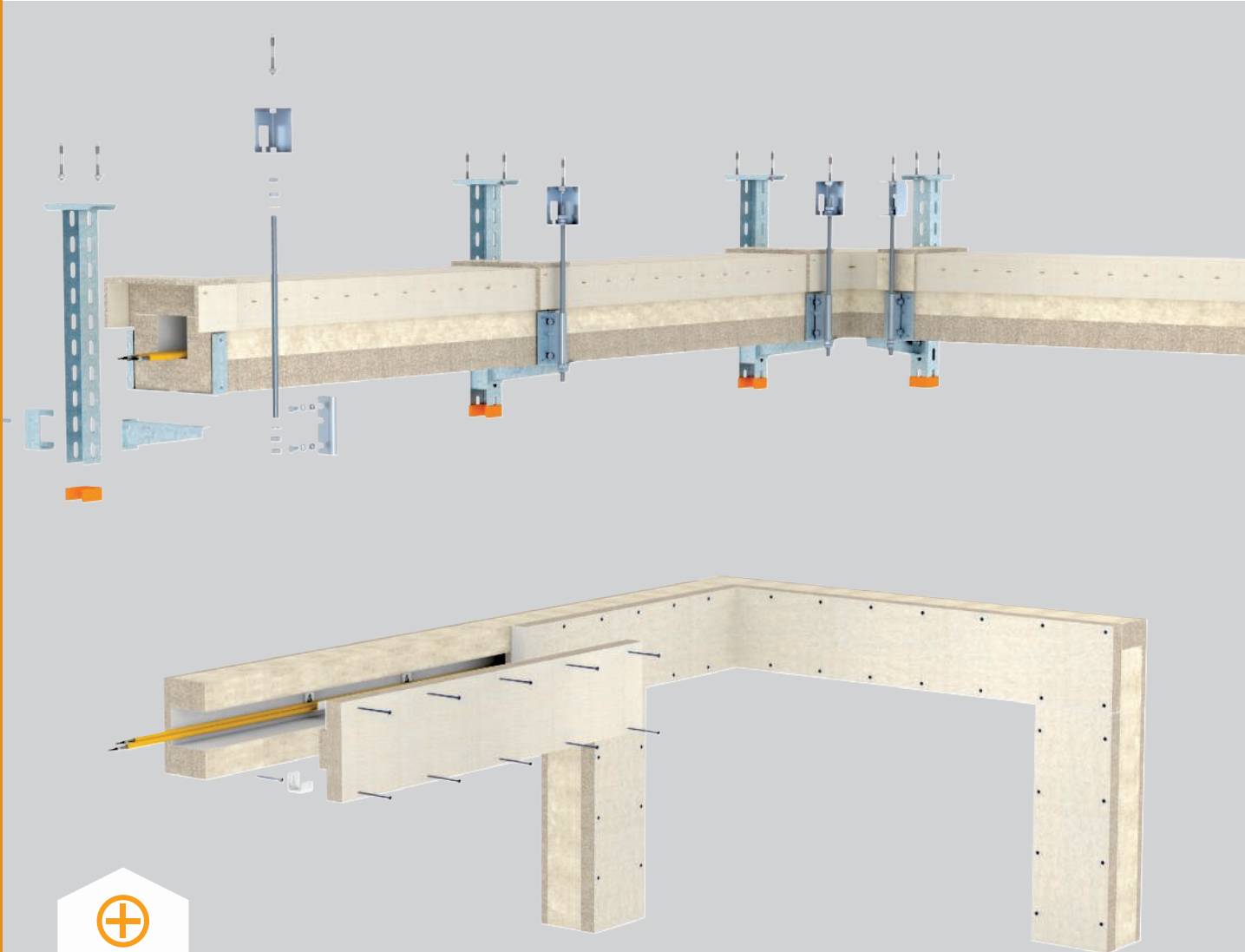

Communication systems must continue to function even if there is a fire. Increasingly often, they are equipped with fibre optic cables, in order to process large data volumes securely. In industrial systems too, optical data transmission systems are used for process control. In the case of a fire, the processes must be ended in a controlled fashion, in order to prevent damage to people and the environment. For this reason, the fibre optic cables must be routed with special

protection in the event of fire.

Fibre optic cables cannot be evaluated according to the testing standard DIN 4102 Part 12, as the basic criteria only relate to copper conductors. The PYROLINE® Fibre Optics fire protection duct protects the fibre optic cables against an external fire for a period of 90 minutes. The achieved maintenance of electrical functionality class is "E 90".



# PYROLINE® Fibre Optics

## Fire protection duct for suspended mounting

### Installation principle



Direct wall and ceiling mounting.



Wall mounting on brackets and additional threaded rod lock.



Suspended ceiling mounting with additional threaded rod lock.



Retaining profile as mounting aid for insertion of the fibre optic cables.



With direct mounting, flexible duct routing through individually creatable fittings.



Prefabricated fittings for direction changes with suspended mounting.

Classification according to DIN 4102 Part 12



#### Fire protection duct made of fibreglass reinforced lightweight concrete

<b>Maintenance of electrical functionality class</b>	E30 to E90
<b>Proof of application</b>	General construction test certificate of the materials testing institute iBMB MPA Braunschweig
<b>Approval number</b>	P-3320/381/14-MPA BS
<b>Testing standard</b>	DIN 4102 Part 12
<b>Application with fibre optic cables</b>	Surveyor's report no. GA-2017/012-Nau of Ingenieurbüro für Brandschutz von Bauarten, IBB
<b>Mounting variants</b>	Direct wall and ceiling mounting Suspended mounting

The data in the named proofs of applicability applies



### Fire protection duct E90, internal height 80 mm

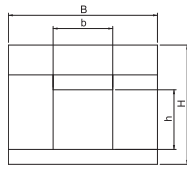

Type	Dimension h mm	Dimension b mm	Dimension H mm	Dimension B mm	Length mm	Pack. m	Weight kg/100 m	Item No.
<b>BSKF-0808</b>	80	80	160	200	1000	1	2,050.000	<b>7214800</b>

Glass-fibre lightweight concrete

Fire protection duct for direct wall and ceiling mounting, consisting of water and frost-resistant fibre glass lightweight concrete of material class A1 in accordance with EN 13501 Part 1 for fireproof routing of fibre optic cables according to the the maintenance of electrical function to DIN 4102 Part 12, classified for E30 and E90. Including 10 counter-sunk head screws and 3 x 1 m of sealing strips.

### Fire-proofing duct E90, internal height 80 mm

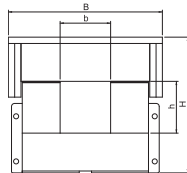

Type	Dimension h mm	Dimension b mm	Dimension H mm	Dimension B mm	Length mm	Pack. m	Weight kg/100 m	Item No.
<b>BSKHF-0808</b>	80	80	200	200	1000	1	2,920.000	<b>7214840</b>

Glass-fibre lightweight concrete

Fire protection duct for suspended ceiling mounting consists of fibreglass light concrete according to EN 13501 part 1 (material class A1) which is resistant to water and frost. The fireproof duct serves to install fibre optic cables, classified for electrical the maintenance of electrical function according to DIN 4102 part 12 class E30 and E90. Including 12 x countersunk head screws and 3 x 1 m sealing strips.

### 90° bend, E90, internal height 80 mm

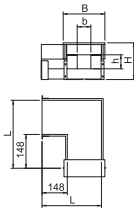

Type	Dimension h mm	Dimension b mm	Dimension H mm	Dimension B mm	Dimension L mm	Pack. pcs	Weight kg/100 pcs.	Item No.
<b>BSKHF-FB0808</b>	80	80	200	248	352	1	1,520.000	<b>7214852</b>

Glass-fibre lightweight concrete

90° bend in horizontal direction for fire protection duct BSKHF-0808, consisting of water and frost-resistant fibre glass lightweight concrete of material class A1 according to EN 13501 Part 1, for installation on OBO mounting systems. Including mounted connector on both duct ends, connecting bolts and sealing strip. Fittings must be supported by additional brackets.

### 45° vertical bend, rising, E90, internal height 80 mm

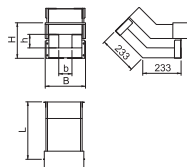

Type	Dimension h mm	Dimension b mm	Dimension H mm	Dimension B mm	Dimension L mm	Pack. pcs	Weight kg/100 pcs.	Item No.
<b>BSKHF-ES0808</b>	80	80	200	248	398	1	1,200.000	<b>7214856</b>

Glass-fibre lightweight concrete

Vertical bend, 45° rising, for fire protection duct BSKHF-0808, consisting of water and frost-resistant fibre glass lightweight concrete of material class A1 according to EN 13501 Part 1, for installation on OBO mounting systems. Including mounted connector on both duct ends, connecting bolts and sealing strip. Fittings must be supported by additional brackets.

### 45° vertical bend, falling, E90, internal height 80 mm

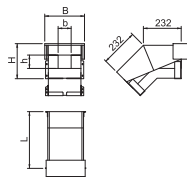

Type	Dimension h mm	Dimension b mm	Dimension H mm	Dimension B mm	Dimension L mm	Pack. pcs	Weight kg/100 pcs.	Item No.
<b>BSKHF-EF0808</b>	80	80	200	248	276	1	1,250.000	<b>7214858</b>

Glass-fibre lightweight concrete

Vertical bend, 45° falling, for fire protection duct BSKHF-0808, consisting of water and frost-resistant fibre glass lightweight concrete of material class A1 according to EN 13501 Part 1, for installation on OBO mounting systems. Including mounted connector on both duct ends, connecting bolts and sealing strip. Fittings must be supported by additional brackets.

### T piece E90, internal height 80 mm

Type	Dimension h mm	Dimension b mm	Dimension H mm	Dimension B mm	Dimension L mm	Dimension I mm	Pack. pcs	Weight kg/100 pcs.	Item No.
<b>BSKHF-FT0808</b>	80	80	200	248	500	352	1	1,930.000	7214854

Glass-fibre lightweight concrete

T piece for fire protection duct BSKHF-0808, consisting of water and frost-resistant fibre glass lightweight concrete of material class A1 according to EN 13501 Part 1, for installation on OBO mounting systems. Including mounted connector on all duct ends, connecting bolts and sealing strip. Fittings must be supplied by additional brackets.

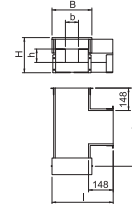

### Wall connection collar BSKHF, E90, internal height 80 mm

Type	Length mm	Width mm	Height mm	Pack. pcs	Weight kg/100 pcs.	Item No.
<b>BSKHF-WA0808</b>	1250	70	60	1	400.000	7214862

Glass-fibre lightweight concrete

Wall connection collar for fire protection duct BSKHF-0808, consisting of water and frost-resistant fibre glass lightweight concrete of material class A1 according to EN 13501 Part 1, for doubling insulation on wall connections. Including counter-sunk head screws and sealing strip.



### End piece BSKF, E90, internal height 80 mm

Type	Dimension L mm	Dimension H mm	Dimension B mm	Pack. pcs	Weight kg/100 pcs.	Item No.
<b>BSKF-E0808</b>	200	60	160	1	150.000	7214810

Glass-fibre lightweight concrete

End piece for fire protection duct BSKF-0808, consisting of water and frost-resistant fibre glass lightweight concrete of material class A1 according to EN 13501 Part 1. Including counter-sunk head screws and sealing strips.

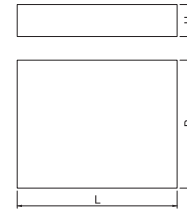

### End piece BSKHF, E90, internal height 80 mm

Type	Dimension L mm	Dimension H mm	Dimension B mm	Pack. pcs	Weight kg/100 pcs.	Item No.
<b>BSKHF-E0808</b>	200	60	200	1	180.000	7214860

Glass-fibre lightweight concrete

End piece for fire protection duct BSKHF-0808, consisting of water and frost-resistant fibre glass lightweight concrete of material class A1 according to EN 13501 Part 1. Including counter-sunk head screws and sealing strips.

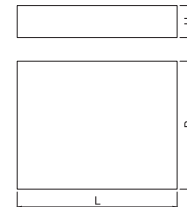

### Sealing strip I120/E90

Type	Dimension mm	Length mm	Pack. pcs	Weight kg/100 pcs.	Item No.
<b>BSK-D1260</b>	5 x 60	15000	1	74.200	7215432

Foam

Self-adhesive sealing strip for BSK I120/E90.



### Counter-sunk head screw I120/E90

Type	Dimension mm	Pack. pcs	Weight kg/100 pcs.	Item No.
<b>BSK-S1280</b>	4,5 x 80	50	0.500	7215412

**St** Steel

**G** Electrogalvanised

Countersunk head screw for BSK I120/E90, for cover fastening.

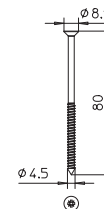

## Bolt tie



Type	Dimension mm	Bore			Pack. pcs	Weight kg/100 pcs.	Item No.
		hole Ø mm	Head Ø mm	Screw system			
<b>MMS-plus 7.5X80</b>	7,5 x 80	6	13.2	Torx	50	1.600	<b>3498272</b>

- St** Steel
- G** Electrogalvanised

Fire protection bolt tie with pan head for direct mounting without anchors. Drive T40, drill hole 6 mm. Tested anchor according to ETAG 001 - Part 3. Fire resistance class to R120 for concrete and masonry.

## Mortar



Type	Pack. pcs	Weight kg/100 pcs.	Item No.

Special mortar

Fire protection duct mortar, dried ready-to-use mortar in a bucket for filling joints and small cracks when mounting the fire protection ducts BSK and BSKH.

## Identification plate for function maintenance



Type	Language	Pack. pcs	Weight kg/100 pcs.	Item No.
<b>KS-E EN</b>	English	10	0.600	<b>7205432</b>
<b>KS-E HU</b>	Hungarian	10	0.600	<b>7205434</b>
<b>KS-E SE</b>	Swedish	10	0.600	<b>7205424</b>
<b>KS-E IT</b>	Italian	10	0.600	<b>7205435</b>
<b>KS-E PL</b>	Polish	10	0.600	<b>7205436</b>
<b>KS-E FI</b>	Finnish	10	0.600	<b>7205437</b>
<b>KS-E NL</b>	Dutch	10	0.600	<b>7205405</b>

**PVC** Polyvinylchloride

Self-adhesive identification plate for approved cable system labelling for maintenance of electrical function as required by DIN 4102 part 12.

## Connector set

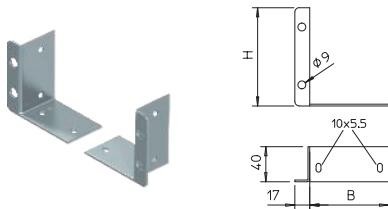

Type	Dimen- sion B mm	Dimen- sion H mm	Pack. pcs	Weight kg/100 pcs.	Item No.

- St** Steel
- FS** Strip-galvanised

Connection set as replacement, consisting of a pair of connection plates, left/right, bolts for fastening the connectors to the duct and bolts with nuts to connect the individual duct lengths.

BSKH-V050 for BSKH 090506 and BSKH 090511

BSKH-V052 for BSKH 090521

BSKH-V101 for BSKH 091016, BSKH 091026 and BSKHF-0808

### US 3 support

Type	Length mm	Material thickness mm	Dimen- sion L mm	Pack. pcs	Weight kg/100 pcs.	Item No.
US 3 K 20 FT	200	2	200	1	50.500	6342351
US 3 K 30 FT	300	2	300	1	64.400	6342353
US 3 K 40 FT	400	2	400	1	78.300	6342355
US 3 K 50 FT	500	2	500	1	92.300	6342357
US 3 K 60 FT	600	2	600	1	106.200	6342359
US 3 K 70 FT	700	2	700	1	120.200	6342362
US 3 K 80 FT	800	2	800	1	134.100	6342364
US 3 K 90 FT	900	2	900	1	147.800	6342366
US 3 K 100 FT	1000	2	1000	1	162.000	6342368
US 3 K 110 FT	1100	2	1100	1	175.900	6342370
US 3 K 120 FT	1200	2	1200	1	189.900	6342372

St Steel

FT Hot-dip galvanised

Suspended support (U profile) of dimensions 50 x 30 mm with welded head plate.

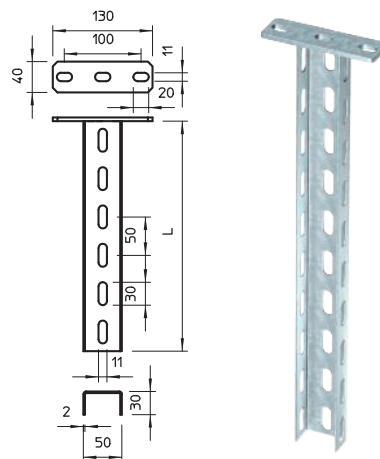

### US 3 support

Type	Length mm	Material thickness mm	Dimen- sion L mm	Pack. pcs	Weight kg/100 pcs.	Item No.
US 3 20 FS	200	2	200	1	27.000	6342302
US 3 30 FS	300	2	300	1	40.000	6342304
US 3 40 FS	400	2	400	1	53.000	6342306

St Steel

FS Strip-galvanised

U support in fixed lengths. Dimensions 30 x 50 mm.

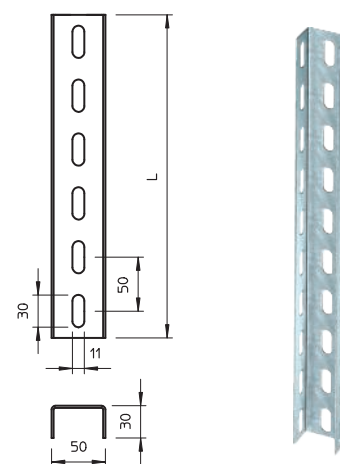

### End cap

Type	Colour	Pack. pcs	Weight kg/100 pcs.	Item No.
US 3 KS OR	Pastel orange	20	1.068	6338458

PE Polyethylene

End cap to cover the ends of US 3 supports.

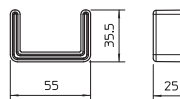

### Wall and support bracket AW 15

Type	Width mm	Dimen- sion H mm	Dimen- sion A mm	Dimen- sion B mm	Hole Ø mm	Pack. pcs	Weight kg/100 pcs.	Item No.
AW 15 21 FT	210	60	40	210	11	30	24.000	6420680

St Steel

FT Hot-dip galvanised

Light-duty wall and support bracket with welded head plate.

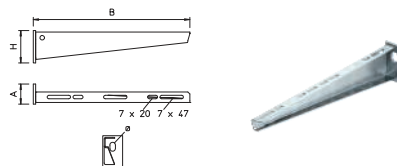

### Spacer

Type	Pack. pcs	Weight kg/100 pcs.	Item No.
DSK 25 FT	20	7.500	6416446

St Steel

FT Hot-dip galvanised

Spacer for use in U 3 supports.

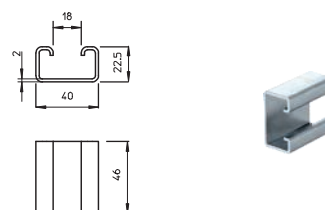

## Hexagonal bolt with nut and washer

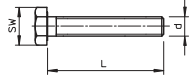

Type	Dimension mm	Dimension L mm	Dimension d mm	SW mm	Resistance class	Pack. pcs	Weight kg/100 pcs.	Item No.
<b>SKS 10x80 F</b>	M10 x 80	80	10	17	8.8	20	7.700	6418250

- St** Steel
- F** Hot-dip galvanised

Hexagonal bolt for universal fixing of structure components.

## Threaded rod adapter E30

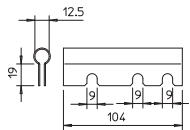

Type	Pack. pcs	Weight kg/100 pcs.	Item No.
<b>BSKH-G</b>	1	5.700	7215395

- St** Steel
- FS** Strip-galvanised

Adapter to accept threaded rods for the E duct application for the maintenance of electrical function. The adapter is clamped between the connectors.

## Threaded rod

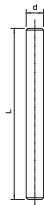

Type	Thread	Dimension d mm	Dimension L mm	Pack. pcs	Weight kg/100 pcs.	Item No.
<b>TR M10 1M G</b>	M10	10	1000	10	49.000	3141209

- St** Steel
- G** Electrogalvanised

Threaded rod to DIN 976.

## Hexagonal nut DIN 934

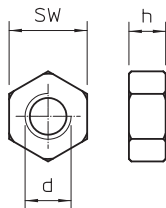
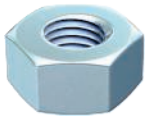

Type	Thread	SW mm	Dimension h mm	Dimension d mm	Pack. pcs	Weight kg/100 pcs.	Item No.
<b>HN M10 G</b>	M10	17	8.4	10	100	1.084	3400107

- St** Steel
- G** Electrogalvanised

Hexagonal nut to DIN 934 with metric thread.



# PYROLINE® Sun PV

## Concrete photovoltaic duct for direct and suspended mounting

### System description



The PYROLINE® Sun PV fire protection duct is the ideal fire protection duct for fireproof routing of photovoltaic DC cables. If there is a fire, its non-conductive surface ensures protection against dangerous contact voltages. In addition, the duct fulfils the requirements as an I duct according to DIN 4102 Part 11 for cable installations in emergency and escape routes. In addition, it meets the requirements of the VDE application

rule AR 2100-712. The fire protection duct can be installed directly on the wall or the ceiling. The appropriate connection armatures mean that suspended mounting is also possible. The duct is made of water and frost-resistant glass fibre lightweight concrete fire protection plates (non-combustible, material class A1), meaning that it is suitable for external areas.



# PYROLINE® Sun PV

## Concrete photovoltaic duct for direct and suspended mounting

### Installation principle



Direct wall and ceiling mounting.



Flexible duct routing through individually creatable fittings.



Can be painted or papered over, to permit discreet integration in the building.



Suspended mounting on the connector elements.



Contact protection begins directly with the converter.



Labelling according to the VDE application rule.

Classification according to DIN 4102 Part 11

**I30**

#### Installation duct made of fibreglass reinforced lightweight concrete

<b>Fire resistance class</b>	I30 Installation in escape routes
<b>Proof of application</b>	General construction test certificate of the materials testing institute iBMB MPA Braunschweig
<b>Approval number</b>	P-3109/0998-MPA BS
<b>Testing standard</b>	DIN 4102 Part 11
<b>Photovoltaic application</b>	According to VDE application rule for fireproof routing of PV-DC cables

The data in the named proofs of applicability applies.



## Fire protection duct

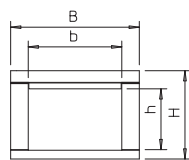

Type	Dimension h mm	Dimension b mm	Dimension H mm	Dimension B mm	Length mm	Pack. m	Weight kg/100 m	Item No.
<b>BSKP 0406</b>	40	60	80	100	1000	1	480.000	<b>7214700</b>

**BET** Concrete

Fire protection duct for fireproof routing of photovoltaic cables and inside and outside buildings. Consists of non-conductive, frost-resistant fibre glass lightweight concrete and fulfils the requirements for the contact protection of rescue services in case of fire. Tested and approved to DIN 4102 Part 11, as an I30 duct, may therefore be used in emergency and escape routes. Including lid screws and 3 m of sealing strip.

## End piece

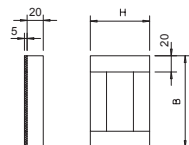

Type	Dimension B mm	Dimension H mm	Pack. pcs	Weight kg/100 pcs.	Item No.
<b>BSKP-E0406</b>	100	80	1	14.000	<b>7214705</b>

**BET** Concrete

End piece for fire protection duct BSKP I30, including bolts and sealing strip.

## Sealing strip



Type	Dimension mm	Length mm	Pack. pcs	Weight kg/100 pcs.	Item No.
<b>BSKP-D0320</b>	20x5	1000	1	16.000	<b>7214710</b>

Foam

Self-adhesive sealing strip for BSKP 0406

## Lid screws

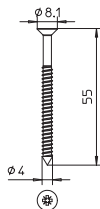

Type	Dimension mm	Pack. pcs	Weight kg/100 pcs.	Item No.
<b>BSK-S0955</b>	4,0 x 55	50	0.340	<b>7215400</b>

**St** Steel

**G** Electrogalvanised

Countersunk head screw for fire protection duct I90/E30, for lid and doubler fastening.

## Connector for suspended mounting



Type	Pack. pcs	Weight kg/100 pcs.	Item No.
<b>BSKP-V 0406</b>	1	22.000	<b>7214715</b>

**St** Steel

**FS** Strip-galvanised

Connection shackle for use of the fire protection duct BSKP 0406, as suspended variant. The set contains 2 connectors and the appropriate quantity of fastening and connection screws.

## Bolt for cable fastening



Type	Dimension	Pack. pcs	Weight kg/100 pcs.	Item No.
<b>BSKP-S5020</b>	5x20	100	0.260	<b>3498098</b>

**St** Steel

**GTP** Electrogalvanised, transparently passivated

Bolt with special milled ribs for universal fastening of cable clips, connector elements and separating retainers in fibre glass light-weight concrete of the BSK fire protection ducts.

Threaded rod

Type	Thread	Dimension d mm	Dimension L mm	Pack. pcs	Weight kg/100 pcs.	Item No.
<b>TR M10 1M G</b>	M10	10	1000	10	49.000	3141209

St Steel

G Electrogalvanised

Threaded rod to DIN 976.



Hexagonal nut DIN 934

Type	Thread	SW mm	Dimension h mm	Dimension d mm	Pack. pcs	Weight kg/100 pcs.	Item No.
<b>HN M10 G</b>	M10	17	8.4	10	100	1.084	3400107

St Steel

G Electrogalvanised

Hexagonal nut to DIN 934 with metric thread.

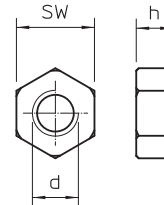

Washer

Type	Thread	Dimension d mm	Dimension D mm	Dimension h mm	Pack. pcs	Weight kg/100 pcs.	Item No.
<b>WS M10 D20 G</b>	M10	10.5	20	2	100	0.408	3402096

St Steel

G Electrogalvanised

Washer according to DIN 125, shape A, for universal use.

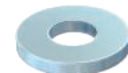
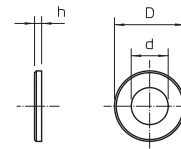

Fastening clip 604, light-duty

Type	For Ø mm	Hole size mm	Material thickness mm	Pack. pcs	Weight kg/100 pcs.	Item No.
<b>604 4 G</b>	4	4,5 x 6	0.7	100	0.067	1003046
<b>604 5 G</b>	5	4,5 x 6	0.7	100	0.084	1003054
<b>604 6 G</b>	6	4,5 x 6	0.7	100	0.099	1003062
<b>604 7 G</b>	7	4,5 x 6	0.7	100	0.120	1003070
<b>604 8 G</b>	8	4,5 x 6	0.7	100	0.123	1003089
<b>604 9 G</b>	9	4,5 x 6	0.7	100	0.139	1003097
<b>604 10 G</b>	10	4,5 x 6	0.7	100	0.150	1003100

St Steel

G Electrogalvanised

Single-lobe fastening clip for cables and pipes.

\* Sizes 3 and 4 are not suitable for nail device

\* Sizes 3 to 21 are not suitable for bolt-firing tool

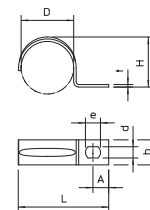

D mm	L mm	H mm	b mm	t mm	d mm	e mm	A mm
4	14	3.3	7	0.7	4.5	6	4
5	16.5	4.5	7	0.7	4.5	6	5
6	17.5	5.2	8	0.7	4.5	6	5
7	19.5	6.5	8	0.7	4.5	6	5
8	21	7	8	0.7	4.5	6	5.5
9	21.5	8	8	0.7	4.5	6	5.75
10	22	9	8	0.7	4.5	6	5

Dimensions

Bolt for cable fastening

Type	Dimension	Pack. pcs	Weight kg/100 pcs.	Item No.
<b>BSKP-S5016</b>	5x16	100	0.240	3498096

St Steel

GTP Electrogalvanised, transparently passivated

Bolt with special milled ribs for universal fastening of cable clips, connector elements and separating retainers in fibre glass light-weight concrete of the BSK fire protection ducts.



## Bolt tie



Type	Dimension mm	Bore		Screw system	Pack. pcs	Weight kg/100 pcs.	Item No.
		hole Ø mm	Head Ø mm				
<b>MMS-plus 7.5X80</b>	7,5 x 80	6	13.2	Torx	50	1.600	<b>3498272</b>

**St** Steel

**G** Electrogalvanised

Fire protection bolt tie with pan head for direct mounting without anchors. Drive T40, drill hole 6 mm. Tested anchor according to ETAG 001 - Part 3. Fire resistance class to R120 for concrete and masonry.

## Mortar



Type	Pack. pcs	Weight kg/100 pcs.	Item No.

Special mortar

Fire protection duct mortar, dried ready-to-use mortar in a bucket for filling joints and small cracks when mounting the fire protection ducts BSK and BSKH.

## Identification plate



Type	Language	Pack. pcs	Weight kg/100 pcs.	Item No.

**PVC** Polyvinylchloride

Information panel to label the fire protection duct as a photovoltaic duct according to the VDE application rule. Incl. two push-fit anchors.

## Identification plate

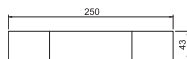

Type	Language	Pack. pcs	Weight kg/100 pcs.	Item No.

**PVC** Polyvinylchloride



Self-adhesive identification plate for approved cable duct labelling as an installation duct as required by DIN 4102 Part 11.





BSS\_Typ\_0A / en / 2019/05/27 10:04:18 (LLExpert\_02467) / 2019/05/27 10:04:42 10:04:42

## Cable bandages

	<b>System description, PYROWRAP® Wet FSB-WLS</b>	224
	<b>System description, PYROWRAP® Wet FSB-WB</b>	226
	<b>Products</b>	228

# PYROWRAP® Wet FSB-WLS

## Application in interior areas and wet rooms

### System description



The PYROWRAP® Wet FSB-WLS system can be used to wrap large cable bundles or cable support systems within the fire sections, in order to prevent the spread of a fire. The mesh possesses a fire protection coating, which stops a fire in its tracks at an early stage, e.g. in the case of a short circuit. If there is fire coming in from the outside, the material is not involved in the course of the fire, effectively preventing the spread of the fire, both in vertical and horizontal directions.

In the escape and rescue routes of small buildings, the mounting of a cable bandage is permitted, as only low smoke development is to be expected and only a small number of people must be evacuated. In larger buildings, the residual risk of smoke development is accepted, even if considerably more people must be evacuated. Here, the fire protection bandage frequently presents the only economic solution compared to fire protection ceilings or panelling with plate materials.



# PYROWRAP® Wet FSB-WLS

## Application in interior areas and wet rooms

### Installation principle



Complete encasement of the suspended cable run.



Complete encasement of the cables in a cable run as wall mounting.



Bandage fastening with metallic rails in a single-clip installation.

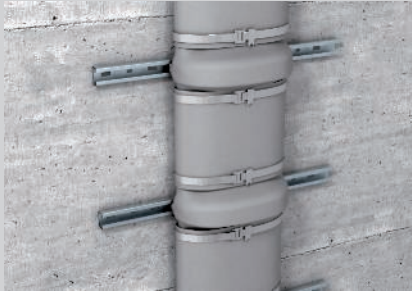

Bandage fastening with metallic tightening straps in a rail installation.

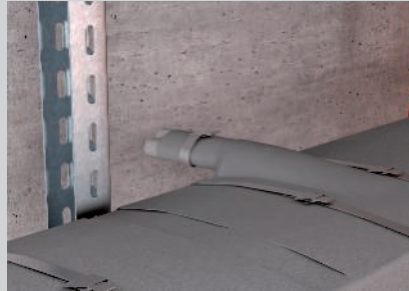

Cable exit with bandaging.



Bandaging of the cable bundles on support systems.

### Cable jacketing to prevent fire spread

<b>Proof of application</b>	Application approval of DIBt Berlin Material approval of DIBt Berlin
<b>Documents</b>	Z-56.217-3600 Z-19.11-2183
<b>Prevention of fire spread</b>	min. 90 minutes
<b>Material properties</b>	Exterior grey glass fibre mesh, interior light grey materials class C-s2,d0 according to EN 13501-1 – hardly flammable
<b>Max. fastening spacing</b>	0.5 m
<b>Cable types and cross-sections</b>	No restriction

### Caution!

Use in emergency and escape routes of building classes 4 and 5 may require the approval of the construction supervision, e.g. through a fire protection concept.



## PYROWRAP® Wet FSB-WB

### Application in industrial areas / outdoors

### System description

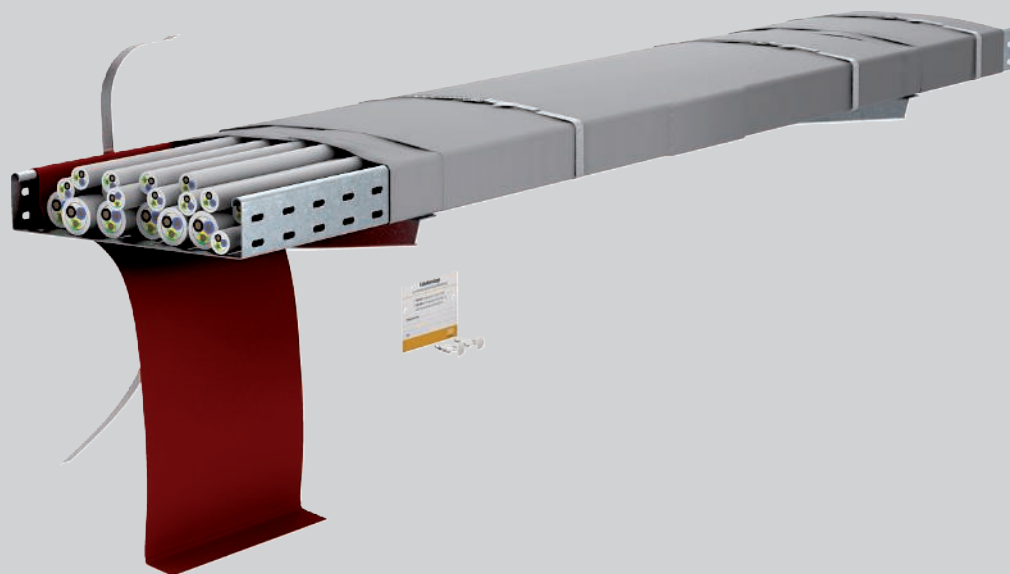

The PYROWRAP® Wet FSB-WB system comprises a fire protection bandage, which is used in areas with special environmental conditions. The fire protection bandage can be used to wrap large cable bundles or cable support systems, in order to prevent the spread of fire. The bandage is made of a weatherproof material, which is insensitive to various chemicals and oils.

It has construction approval from the DIBt as a highly flame-resistant material according to DIN EN 13501-1. When the fire protection coating foams up in the event of fire, this safely prevents the spread of fire via the cables.

# PYROWRAP® Wet FSB-WB

## Application in industrial areas / outdoors

### Installation principle



Use of the bandage in aggressive environments, e.g. offshore.



Bandaged rising section in the tower of a wind power plant.



Use on support systems in supply rooms or production halls.



Cable tunnel with bandages in power stations.

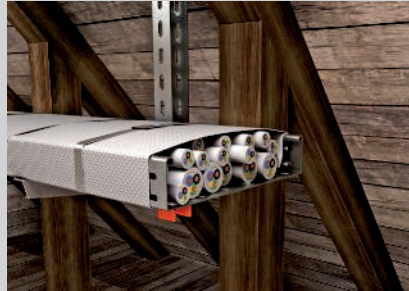

Bandaged cable support systems in areas with many combustible materials.



Use for photovoltaic cables run over a fire wall.

### Cable jacketing to prevent fire spread

<b>Proof of application</b>	IEC test report of the iBMB MPA materials testing institute, Braunschweig National and European material approval of DIBt Berlin
<b>Document no.</b>	IEC-3630/081/10-AR Z-19.11-1971 ETA-13/0158
<b>Prevention of fire spread</b>	min. 120 minutes
<b>Material properties</b>	Exterior grey glass fibre mesh, interior red Materials class EN 13501-1: B1,d0,s1 – hardly flammable Weather-resistant, resistant to various chemicals and oils
<b>Max. fastening spacing</b>	0.5 m
<b>Cable types and cross-sections</b>	No restriction

### Caution!

The use of photovoltaic cables over fire walls may require the approval of the local construction authorities. A positive special report is available.



### Cable bandage for dry areas

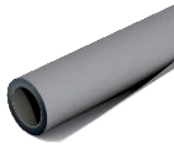

Type	Width	Length	Pack.	Weight	Item No.
	mm	mm		pcs	
<b>FSB-WLS</b>	1100	10000	1	1,000.000	<b>7203170</b>

Intumescent material

Fire protection jacketing made of flexible mesh with fire protection coating to prevent fire spreading via cables and cable support systems. If there is a fire, the bandage only creates very little smoke, and is thus approved by the MBO building regulations as a measure for improved behaviour in case of fire in building classes 1 to 3. Hardly-flammable substance, according to EN 13501-1 - Class C-s2, d0). External side grey, internal side light grey. Can be moist wiped, use in interiors and wet rooms. One roll contains 11 m<sup>2</sup>, nominal thickness 0.7 mm.

### Cable bandage for wet areas

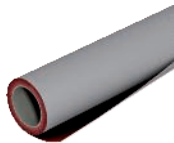

Type	Width	Length	Pack.	Weight	Item No.
	mm	mm		pcs	
<b>FSB-WB</b>	1100	20000	1	2,200.000	<b>7203160</b>

Waterproof fire protection jacketing made of flexible mesh with fire protection coating to prevent fire spreading via cables and cable support systems. External side grey, internal side red. One roll contains 22 m<sup>2</sup>.

### Complete set

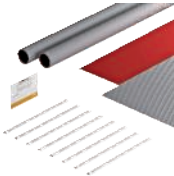

Type	Length	Width	Pack.	Weight	Item No.
	mm	mm		pcs	
<b>FSB-K32</b>	550	380	1	96.000	<b>7203150</b>
<b>FSB-K82</b>	550	880	1	213.000	<b>7203154</b>

Intumescent material

Complete set for covering cable bundles or cable support systems without lid to prevent fire spreading. Application in outdoor areas. Each of the sets contains 4 sections of the weather-resistant cable bandage FSB-WB, 8 metal strip clips and an identification plate. Sufficient for approx. 2 m length.

Dimension data: sections of the bandage FSB-WB

Scope of the surrounding cable support systems:  
 FSB-K32 maximum 320 mm  
 FSB-K82 maximum 820 mm  
 (including min. 5 cm bandage overlap)

### Metal strip clips, narrow



Type	Length	Width	Pack.	Weight	Item No.
	mm	mm		pcs	
<b>MBS 015</b>	150	7	100	0.230	<b>7203100</b>
<b>MBS 030</b>	300	7	100	0.399	<b>7203102</b>
<b>MBS 045</b>	450	7	50	0.602	<b>7203104</b>
<b>MBS 061</b>	610	7	50	0.806	<b>7203106</b>

V2A Stainless steel, grade 304

Metal strip clip in ladder form with single lock. For high-temperature and weatherproof fixing.

### Metal strip clips, wide



Type	Length	Width	Pack.	Weight	Item No.
	mm	mm		pcs	
<b>MBS 075</b>	750	12	25	2.300	<b>7203108</b>
<b>MBS 100</b>	1000	12	25	3.000	<b>7203110</b>
<b>MBS 120</b>	1200	12	25	3.600	<b>7203112</b>
<b>MBS 150</b>	1500	12	25	4.400	<b>7203114</b>

V2A Stainless steel, grade 304

Metal strip clip in ladder form with single lock. For high-temperature and weatherproof fixing.

## Pliers for metal strip clips

Type	Pack. pcs	Weight kg/100 pcs.	Item No.
<b>MBS-Z</b>	1	55.500	7203120

St Steel

High-quality spring chuck with cutting tool for metal strip clips, type MBS.



## Tightening strap for fastening of cable bandages

Type	Width mm	Pack. pcs	Weight kg/100 pcs.	Item No.
<b>FSB-SB 100</b>	15	1	220.000	7203131

St Steel

100 m roll of lightweight, galvanised tightening strap, for universal fastening.

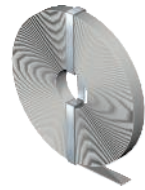

## Tightening strap lock

Type	Length mm	Width mm	Pack. pcs	Weight kg/100 pcs.	Item No.
<b>FSB-SV</b>	26	24	50	0.340	7203132

St Steel

Tightening strap lock with buckle, for simple fixing of the tightening straps FSB-SB.

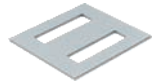

## Securing clip

Type	Width mm	Height mm	Pack. pcs	Weight kg/100 pcs.	Item No.
<b>FSB-SC</b>	16	34	50	0.180	7203134

V2A Stainless steel, grade 304

Stainless steel clip to secure the bend tightening strap. Provides prevention of removal from the lock.



## Identification plate

Type	Pack. pcs	Weight kg/100 pcs.	Item No.
<b>KS-FSB DE</b>	1	2.400	7203140
<b>KS-FSB IT</b>	1	2.400	7203143



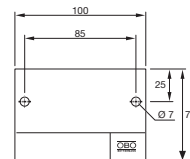



PVC Polyvinylchloride





BSS\_Typ\_0A / en / 2019/05/27 10:04:18 (LLExpert\_02467) / 2019/05/27 10:04:42 10:04:42

## Maintaining electrical function– cable-specific support structures

	<b>System description, RKS-Magic® cable tray</b>	232
	<b>System description, mesh cable tray GR-Magic®</b>	236
	<b>Products cable trays, mesh cable trays and mounting components</b>	240
	<b>System description, cable tray RKS-Magic® VA</b>	246
	<b>System description, mesh cable tray GR-Magic® VA</b>	250
	<b>Products cable trays, mesh cable trays and mounting components VA</b>	254

## Cable tray systems RKS-Magic®

### System description

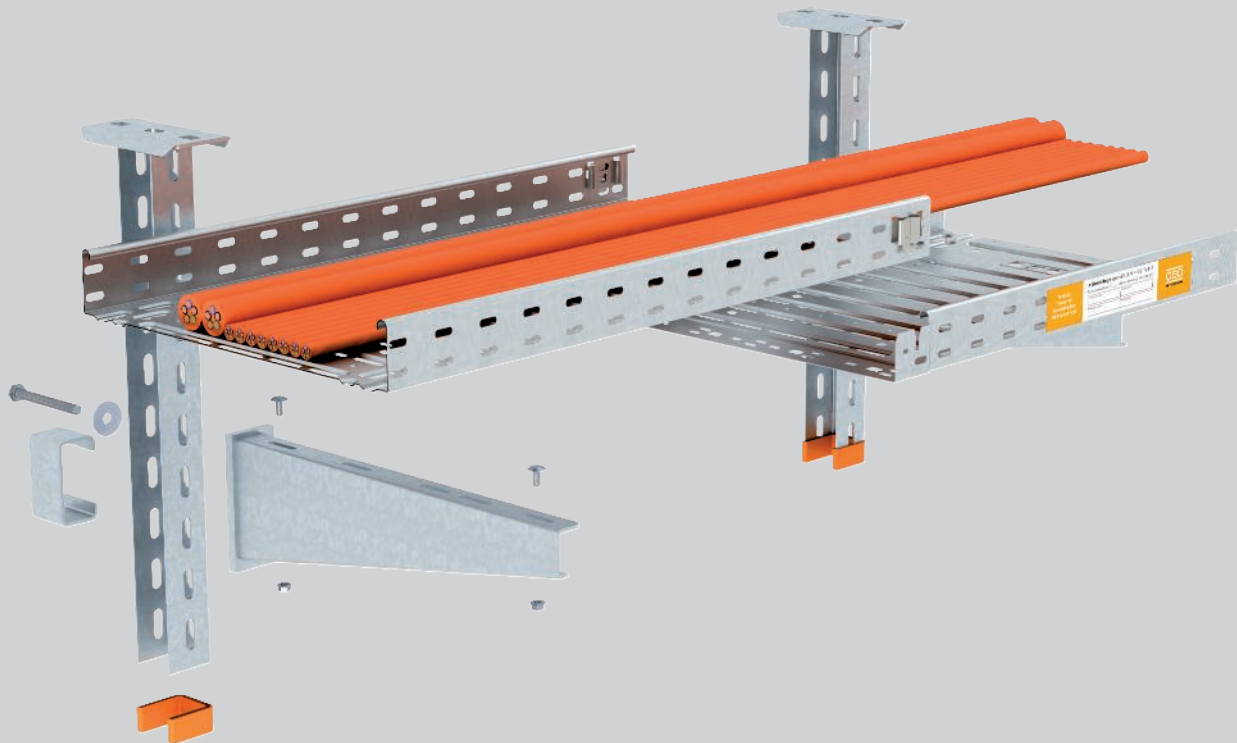

The RKS-Magic® cable tray has been tested as a cable-specific support construction for the maintenance of electrical functionality according to DIN 4102 Part 12 and approved for the maintenance of electrical functionality classes E 30 to E 90. Threaded rod locking is not required at the tip of the bracket. This saves not just material but also considerably simplifies and speeds up the installation of cables. The screwless connection system allows interconnection of the RKS-Magic® cable trays without tools and in a

particularly quick and economic manner. To ensure the maintenance of electrical functionality, only the locking lugs in the base need to be bent after the trays have been connected. The double material thickness in the joint area and the beading in the base mean that the cable tray has a very high load capacity. The installation of fittings in the section route is permitted, as is the mounting of separating retainers.



# Cable tray systems RKS-Magic®

## Installation principle



Ceiling mounting on both sides with max. three layers (2+1).



One-sided arrangement with max. two layers.



Wall mounting.



Creation of a straight connector through interconnection of the cable trays.



Bending the locking straps in the base.



Complete screwless joint connection.

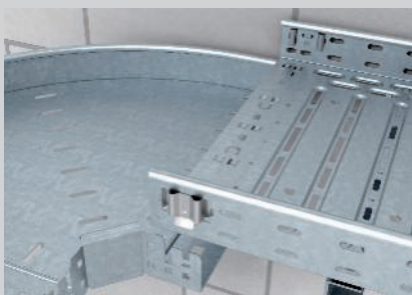

Quick and simple fitting mounting with screwless Magic connection.



Separating retainer mounting with truss-head bolts.

Classification according to DIN 4102 Part 12

E30

E60

E90

BSS\_Typ\_0A / en / 2019/05/27 10:04:18 (LLE:export\_02467) / 2019/05/27 10:04:42 10:04:42

Function maintenance - Cable-specific support structures







## Cable tray systems RKS-Magic®

### Proof

#### Maintenance of electrical functionality system according to DIN 4102 Part 12

<b>Routing type</b>	Cable-specific support construction
<b>Test certificate no.</b>	P-MPA-E-13-002
<b>Maintenance of electrical functionality classes</b>	E30 to E90
<b>Testing standard</b>	DIN 4102 Part 12
<b>Mounting variant</b>	Ceiling mounting with suspended support and bracket without threaded rod lock Wall mounting with bracket without threaded rod lock
<b>Material version</b>	Galvanised steel

#### Support spacing for ceiling mounting with suspended support/bracket

Cable tray width	Cable load per cable tray				
100 mm	max. 20 kg/m	max. 1.50 m	max. 1.50 m	max. 1.50 m	max. 1.50 m
200 mm	max. 20 kg/m	max. 1.50 m	max. 1.50 m	max. 1.50 m	max. 1.50 m
300 mm	max. 20 kg/m	max. 1.50 m	max. 1.50 m	max. 1.50 m	max. 1.50 m
400 mm	max. 20 kg/m	max. 1.50 m	max. 1.50 m	max. 1.50 m	max. 1.50 m





#### Support spacing for wall mounting with bracket

Cable tray width	Cable load per cable tray	
100 mm	max. 20 kg/m	max. 1.50 m
200 mm	max. 20 kg/m	max. 1.50 m
300 mm	max. 20 kg/m	max. 1.50 m
400 mm	max. 20 kg/m	max. 1.50 m

# Cable tray systems RKS-Magic®

## Components used

### Ceiling mounting with suspended support/bracket

Component	Type				
Cable tray	RKSM 6... FS	1	2	2	3
Support	US 5 K ... FT	1	1	1	1
Protective cap	US 5 KS OR	1	1	1	1
Wall and support brackets	AW 30 11 FT, AW 55 21 FT, ... 31 FT, ... 41 FT	1	2	2	3
Spacer	DSK 45	1	2	1	2
Hexagonal bolt	SKS 10x 90 F	1	2	1	2
Large washer	DIN440 11 F	1	2	0	1
Truss-head bolt	FRSB 6x 15 F	2	4	4	6

Choose the fastening anchors according to the substrate

### Wall mounting with bracket

Component	Type	
Cable tray	RKSM 6... FS	1
Wall and support brackets	AW 30 11 FT, AW 55 21 FT, ... 31 FT, ... 41 FT	1
Truss-head bolt	FRSB 6x 15 F	2

Choose the fastening anchors according to the substrate



## GR-Magic® mesh cable trays

### System description

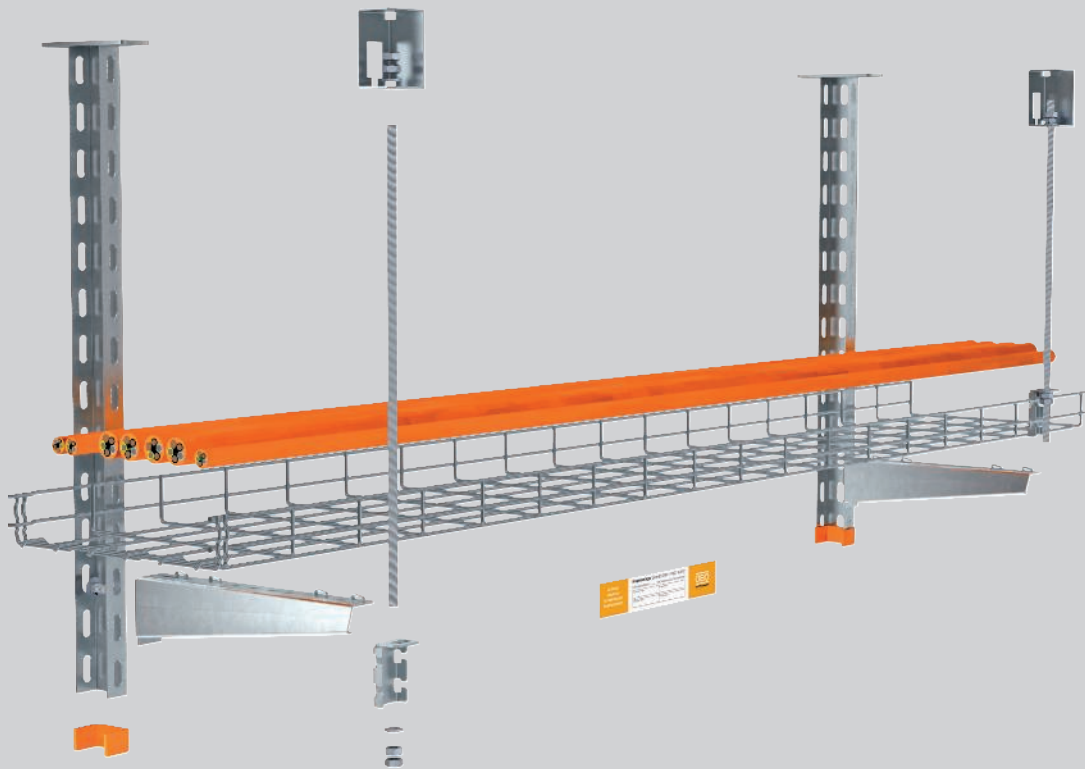

The GR-Magic® mesh cable tray has been tested as a cable-specific support construction for the maintenance of electrical functionality according to DIN 4102 Part 12 and approved for the maintenance of electrical functionality classes E 30 to E 90. The threaded rod lock is mounted directly on the tray rail, using the ABG connection component. This is just at-

tached to the side lengthwise wires of the mesh cable tray. When the threaded rod has been mounted, the component is secured against unintentional release. The screwless connection system of the GR-Magic® mesh cable trays ensures toolless, and thus particularly rapid and economic, mounting.

# GR-Magic® mesh cable trays

## Installation principle

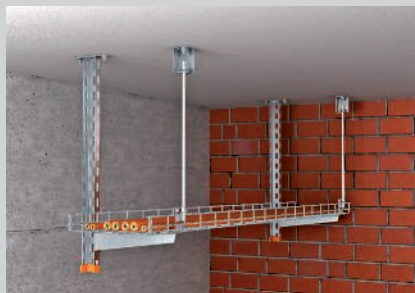

Ceiling mounting with brackets mounted on one side.

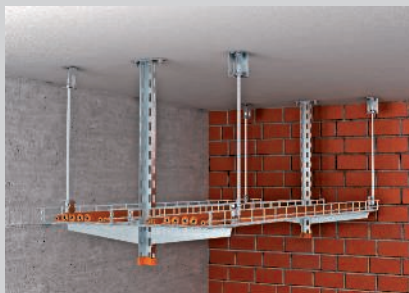

Ceiling mounting with brackets arranged on both sides.



Multi-layer wall mounting.

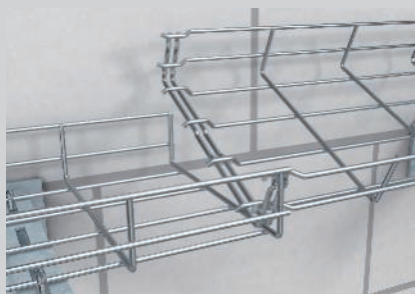

Interconnecting of two stock lengths of the mesh cable tray.

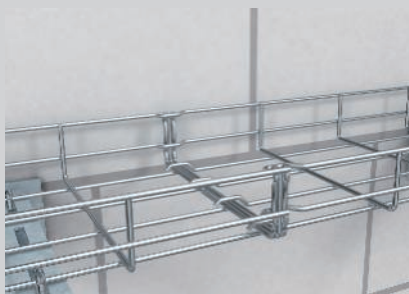

Finished screwless joint connection



Screwless mesh cable tray fastening on the bracket.



Screwless fastening of the connection component to the side wires.

Classification according to DIN 4102 Part 12

E30

E60

E90







## GR-Magic® mesh cable trays

### Proof



#### Maintenance of electrical functionality system according to DIN 4102 Part 12

<b>Routing type</b>	Cable-specific support construction
<b>Test certificate no.</b>	P-MPA-E-12-011
<b>Maintenance of electrical functionality classes</b>	E30 to E90
<b>Testing standard</b>	DIN 4102 Part 12
<b>Mounting variant</b>	Ceiling mounting with suspended support and bracket with threaded rod lock Wall mounting with bracket and threaded rod lock
<b>Material version</b>	Galvanised steel

#### Support spacing for ceiling mounting with suspended support/bracket

Cable tray width	Cable load per cable tray					
100 mm	max. 15 kg/m	max. 1.50 m	max. 1.50 m	max. 1.50 m	max. 1.50 m	max. 1.50 m
200 mm	max. 15 kg/m	max. 1.50 m	max. 1.50 m	max. 1.50 m	max. 1.50 m	max. 1.50 m
300 mm	max. 15 kg/m	max. 1.50 m	max. 1.50 m	max. 1.50 m	max. 1.50 m	max. 1.50 m
400 mm	max. 15 kg/m	max. 1.50 m	max. 1.50 m	max. 1.50 m	max. 1.50 m	max. 1.50 m





#### Support spacing for wall mounting with bracket

Cable tray width	Cable load per cable tray			
100 mm	max. 15 kg/m	max. 1.50 m	max. 1.50 m	max. 1.50 m
200 mm	max. 15 kg/m	max. 1.50 m	max. 1.50 m	max. 1.50 m
300 mm	max. 15 kg/m	max. 1.50 m	max. 1.50 m	max. 1.50 m
400 mm	max. 15 kg/m	max. 1.50 m	max. 1.50 m	max. 1.50 m

## GR-Magic® mesh cable trays



### Components used

#### Ceiling mounting with suspended support/bracket

Component	Type					
Mesh cable tray	GRM 55 ... G	1	2	3	2	3
Support	US 3 K ... FT	1	1	1	1	1
Protective cap	US 3 KS OR	1	1	1	1	1
Wall and support brackets	AWG 15 ... FT	1	2	3	2	3
Truss-head bolt	FRS 10x 25 F	1	2	3	2	3
Connection component	ABG FT	1	2	3	2	3
Threaded rod	2078 M10 G	1	2	0	2	3
Threaded rod	2078 M12 G	0	0	3	0	0
Hexagonal nut	DIN 934 M10 G	4	5	0	8	9
Hexagonal nut	DIN 934 M12 G	0	0	6	0	0
Washer	966 M10 G	2	3	0	4	5
Washer	966 M12 G	0	0	4	0	0
Connection sleeve	12005 M10 G	0	1	0	0	1
Connection sleeve	12005 M12 G	0	0	2	0	0
Fire protection clamp	BSB	1	1	1	2	2

Choose the fastening anchors according to the substrate

#### Wall mounting with bracket

Component	Type			
Mesh cable tray	GRM 55 ... G	1	2	3
Wall and support brackets	AWG 15 ... FT	1	2	3
Connection component	ABG FT	1	2	3
Threaded rod	2078 M10 G	1	2	0
Threaded rod	2078 M12 G	0	0	3
Hexagonal nut	DIN 934 M10 G	4	5	0
Hexagonal nut	DIN 934 M12 G	0	0	6
Washer	966 M10 G	2	3	0
Washer	966 M12 G	0	0	4
Connection sleeve	12005 M10 G	0	1	0
Connection sleeve	12005 M12 G	0	0	2
Fire protection clamp	BSB	1	1	1

Choose the fastening anchors according to the substrate



## Bottom end plate

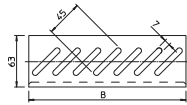

Type	Width mm	Dimension B mm	Pack. pcs	Weight kg/100 pcs.	Item No.
<b>BEB 100 FS</b>	100	100	100	5.400	<b>7083106</b>
<b>BEB 200 FS</b>	200	200	100	11.400	<b>7083203</b>
<b>BEB 300 FS</b>	300	300	100	17.200	<b>7083300</b>
<b>BEB 400 FS</b>	400	400	100	23.100	<b>7083408</b>
<b>BEB 100 DD</b>	100	100	100	5.400	<b>7083618</b>
<b>BEB 200 DD</b>	200	200	100	11.400	<b>7083626</b>
<b>BEB 300 DD</b>	300	300	100	17.200	<b>7083630</b>
<b>BEB 400 DD</b>	400	400	100	23.100	<b>7083634</b>

**SI** Steel

**FS** Strip-galvanised **DD** Strip galvanised zinc/aluminium, Double Dip

Bottom end plate for floor reinforcement at the ends of the cable tray and as cable protection.

## Identification plate for function maintenance

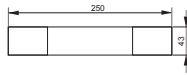

Type	Language	Pack. pcs	Weight kg/100 pcs.	Item No.
<b>KS-E DE</b>	German	10	0.600	<b>7205423</b>
<b>KS-E EN</b>	English	10	0.600	<b>7205432</b>
<b>KS-E HU</b>	Hungarian	10	0.600	<b>7205434</b>
<b>KS-E PL</b>	Polish	10	0.600	<b>7205436</b>
<b>KS-E FI</b>	Finnish	10	0.600	<b>7205437</b>
<b>KS-E SE</b>	Swedish	10	0.600	<b>7205424</b>
<b>KS-E IT</b>	Italian	10	0.600	<b>7205435</b>
<b>KS-E NL</b>	Dutch	10	0.600	<b>7205405</b>

**PVC** Polyvinylchloride

Self-adhesive identification plate for approved cable system labelling for maintenance of electrical function as required by DIN 4102 part 12.



### Mesh cable tray GRM 55

Type	Wire Dimension			Pack. m	Weight kg/100 m	Item No.
	Width mm	Ø mm	Dimension B mm			
<b>GRM 55 200 4.8 G</b>	200	4.8	200	3	151.000	<b>6001447</b>
<b>GRM 55 300 G</b>	300	4.8	300	3	194.900	<b>6001448</b>
<b>GRM 55 400 G</b>	400	4.8	400	3	236.700	<b>6001450</b>

- St** Steel
- G** Electrogalvanised

Mesh cable tray with shaped connector of side height 55 mm.

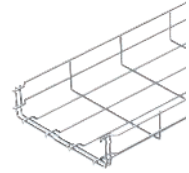
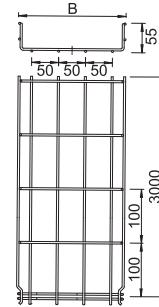

### Clamping piece

Type	Pack. pcs	Weight kg/100 pcs.	Item No.

- St** Steel
- G** Electrogalvanised

Clamp for fixing mesh cable trays to wall or support brackets.

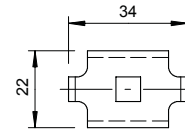

### Connector

Type	Pack. pcs	Weight kg/100 pcs.	Item No.

- St** Steel
- G** Electrogalvanised

Screwed version of joint connector for mesh cable trays.

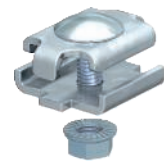
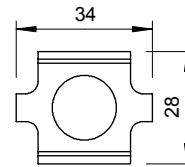

### Connection component

Type	Pack. pcs	Weight kg/100 pcs.	Item No.

- St** Steel
- FT** Hot-dip galvanised

Seat for threaded rod on mesh cable tray.

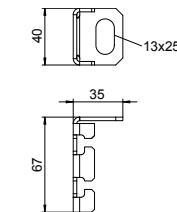

### Drop-out plate

Type	Pack. pcs	Weight kg/100 pcs.	Item No.

- St** Steel
- FS** Strip-galvanised

Drop-out plate for mesh cable trays.

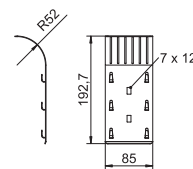

### Identification plate for function maintenance

Type	Language	Pack. pcs	Weight kg/100 pcs.	Item No.
<b>KS-E EN</b>	English	10	0.600	<b>7205432</b>
<b>KS-E HU</b>	Hungarian	10	0.600	<b>7205434</b>
<b>KS-E PL</b>	Polish	10	0.600	<b>7205436</b>
<b>KS-E FI</b>	Finnish	10	0.600	<b>7205437</b>
<b>KS-E SE</b>	Swedish	10	0.600	<b>7205424</b>
<b>KS-E IT</b>	Italian	10	0.600	<b>7205435</b>
<b>KS-E NL</b>	Dutch	10	0.600	<b>7205405</b>

- PVC** Polyvinylchloride

Self-adhesive identification plate for approved cable system labelling for maintenance of electrical function as required by DIN 4102 part 12.

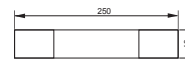

### US 3 support

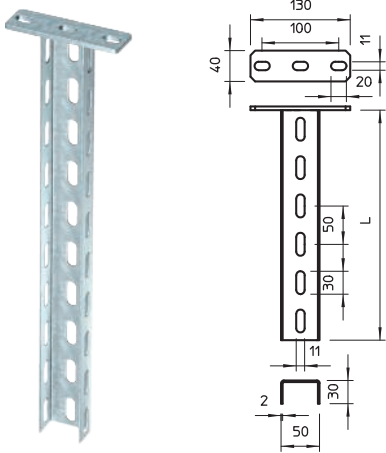

Type	Length mm	Material thickness mm	Dimen- sion L mm	Pack. pcs	Weight kg/100 pcs.	Item No.
<b>US 3 K 20 FT</b>	200	2	200	1	50.500	<b>6342351</b>
<b>US 3 K 30 FT</b>	300	2	300	1	64.400	<b>6342353</b>
<b>US 3 K 40 FT</b>	400	2	400	1	78.300	<b>6342355</b>
<b>US 3 K 50 FT</b>	500	2	500	1	92.300	<b>6342357</b>
<b>US 3 K 60 FT</b>	600	2	600	1	106.200	<b>6342359</b>
<b>US 3 K 70 FT</b>	700	2	700	1	120.200	<b>6342362</b>
<b>US 3 K 80 FT</b>	800	2	800	1	134.100	<b>6342364</b>
<b>US 3 K 90 FT</b>	900	2	900	1	147.800	<b>6342366</b>
<b>US 3 K 100 FT</b>	1000	2	1000	1	162.000	<b>6342368</b>
<b>US 3 K 110 FT</b>	1100	2	1100	1	175.900	<b>6342370</b>
<b>US 3 K 120 FT</b>	1200	2	1200	1	189.900	<b>6342372</b>

**St** Steel

**FT** Hot-dip galvanised

Suspended support (U profile) of dimensions 50 x 30 mm with welded head plate.

### US 3 support

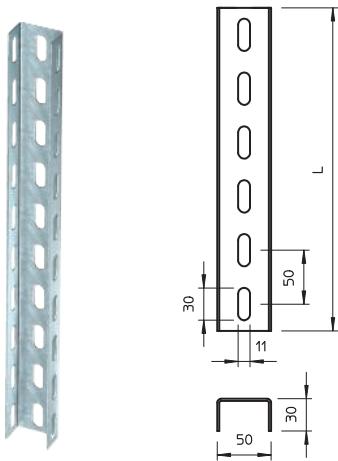

Type	Length mm	Material thickness mm	Dimen- sion L mm	Pack. pcs	Weight kg/100 pcs.	Item No.
<b>US 3 20 FS</b>	200	2	200	1	27.000	<b>6342302</b>
<b>US 3 30 FS</b>	300	2	300	1	40.000	<b>6342304</b>
<b>US 3 40 FS</b>	400	2	400	1	53.000	<b>6342306</b>
<b>US 3 50 FS</b>	500	2	500	1	67.000	<b>6342308</b>
<b>US 3 60 FS</b>	600	2	600	1	80.000	<b>6342310</b>
<b>US 3 70 FS</b>	700	2	700	1	93.000	<b>6342312</b>
<b>US 3 80 FS</b>	800	2	800	1	107.000	<b>6342314</b>
<b>US 3 90 FS</b>	900	2	900	1	120.000	<b>6342316</b>
<b>US 3 100 FS</b>	1000	2	1000	1	133.000	<b>6342318</b>

**St** Steel

**FS** Strip-galvanised

U support in fixed lengths. Dimensions 30 x 50 mm.

### End cap

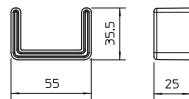

Type	Colour	Pack. pcs	Weight kg/100 pcs.	Item No.
<b>US 3 KS OR</b>	Pastel orange	20	1.068	<b>6338458</b>

**PE** Polyethylene

End cap to cover the ends of US 3 supports.

### Head plate, variable

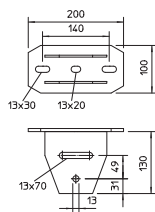

Type	Pack. pcs	Weight kg/100 pcs.	Item No.
<b>KU 7 VQP FT</b>	10	181.600	<b>6349153</b>

**St** Steel

**FT** Hot-dip galvanised

Variable head plate for installation on US 7 support.

### Wall and support bracket AW 15

Type	Width mm	Dimen- sion H mm	Dimen- sion A mm	Dimen- sion B mm	Hole Ø mm	Pack. pcs	Weight kg/100 pcs.	Item No.
<b>AW 15 21 FT</b>	210	60	40	210	11	30	24.000	<b>6420680</b>
<b>AW 15 31 FT</b>	310	65	40	310	11	30	39.900	<b>6420710</b>
<b>AW 15 41 FT</b>	410	70	40	410	11	30	54.000	<b>6420745</b>

**St** Steel

**FT** Hot-dip galvanised

Light-duty wall and support bracket with welded head plate.

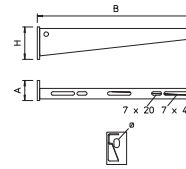

### Wall and support bracket AWG 15

Type	Width mm	Dimen- sion H mm	Dimen- sion A mm	Dimen- sion B mm	Hole Ø mm	Pack. pcs	Weight kg/100 pcs.	Item No.
<b>AW G 15 21 FT</b>	210	60	40	210	11	30	26.000	<b>6420608</b>
<b>AW G 15 31 FT</b>	310	65	40	310	11	30	35.000	<b>6420610</b>
<b>AW G 15 41 FT</b>	410	70	40	410	11	30	56.000	<b>6420612</b>

**St** Steel

**FT** Hot-dip galvanised

Light-duty wall and support bracket with welded head plate for screwless mesh cable tray fastening.

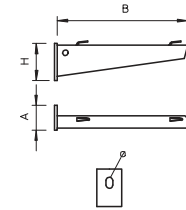

### Wall and support bracket AW 30

Type	Width mm	Dimen- sion H mm	Dimen- sion A mm	Dimen- sion B mm	Hole Ø mm	Pack. pcs	Weight kg/100 pcs.	Item No.
<b>AW 30 11 FT</b>	110	60	50	110	11	1	22.000	<b>6419704</b>

**St** Steel

**FT** Hot-dip galvanised

Medium-duty wall and support bracket with welded head plate.

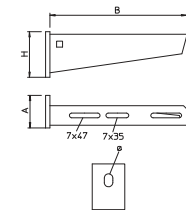

### Wall and support bracket AW 55

Type	Width mm	Dimen- sion B mm	Dimen- sion H mm	Dimen- sion A mm	Hole Ø mm	Pack. pcs	Weight kg/100 pcs.	Item No.
<b>AW 55 21 FT</b>	210	210	90	50	13.5	1	75.700	<b>6418554</b>
<b>AW 55 31 FT</b>	310	310	110	50	13.5	1	123.000	<b>6418570</b>
<b>AW 55 41 FT</b>	410	410	130	50	13.5	1	167.000	<b>6418597</b>

**St** Steel

**FT** Hot-dip galvanised

Heavy-duty wall and support bracket with welded head plate.

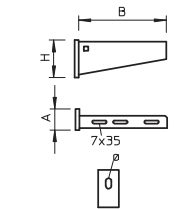

### Fire protection clamp

Type	Pack. pcs	Weight kg/100 pcs.	Item No.
<b>BSB FT</b>	20	42.400	<b>6418198</b>

**St** Steel

**FT** Hot-dip galvanised

Fire protection clamp for ceiling fastening of the threaded rod lock for routing types with cable ladders and cable trays for the maintenance of electrical function to DIN 4102 Part 12.

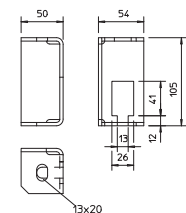

### Threaded rod

Type	Thread	Dimen- sion d mm	Dimen- sion L mm	Pack. pcs	Weight kg/100 pcs.	Item No.
<b>TR M10 1M G</b>	M10	10	1000	10	49.000	<b>3141209</b>
<b>TR M12 1M G</b>	M12	12	1000	10	62.000	<b>3141306</b>

**St** Steel

**G** Electrogalvanised

Threaded rod to DIN 976.



### Barrier strip 45

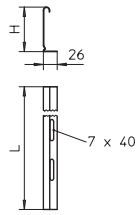

Type	Dimen- sion H mm	Plate thickness mm	Dimen- sion L mm	Pack. m	Weight kg/100 m	Item No.
<b>TSG 45 FS</b>	45	0.75	3000	3	46.700	<b>6062033</b>

- St** Steel
- FS** Strip-galvanised

Separating retainer for separation of cables of different voltages or functions.

### Barrier strip 60

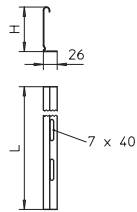

Type	Dimen- sion H mm	Plate thickness mm	Dimen- sion L mm	Pack. m	Weight kg/100 m	Item No.
<b>TSG 60 FS</b>	60	0.75	3000	3	55.700	<b>6062068</b>

- St** Steel
- FS** Strip-galvanised

Separating retainer for separation of cables of different voltages or functions.

### Hold-down clamp for separating retainer fastening in RKSM

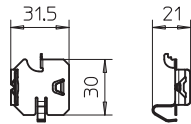

Type	Pack. pcs	Weight kg/100 pcs.	Item No.
<b>KS KR A2</b>	30	0.537	<b>6062280</b>

- V2A** Stainless steel, A2

Clamping piece for screwless fastening of separating retainer in the cable tray types RKSM, MKS and SKS.

### Hold-down clamp for separating retainer fastening

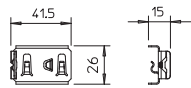

Type	Pack. pcs	Weight kg/100 pcs.	Item No.
<b>KS GR A2</b>	30	0.830	<b>6062282</b>

- V2A** Stainless steel, A2

Hold-down clamp for fastening separating retainer in mesh cable trays.

### Hold-down clamp for separating retainer fastening VA

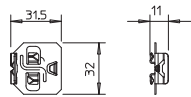

Type	Pack. pcs	Weight kg/100 pcs.	Item No.
<b>KS KL A2</b>	30	0.512	<b>6062284</b>

- V2A** Stainless steel, A2

Hold-down clamp for screwless fastening of separating retainer in cable ladders.

### Hexagonal bolt with nut and washer

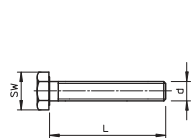

Type	Dimension mm	Dimen- sion L mm	Dimen- sion d mm	SW mm	Resistance class	Pack. pcs	Weight kg/100 pcs.	Item No.
<b>SKS 10x80 F</b>	M10 x 80	80	10	17	8.8	20	7.700	<b>6418250</b>
<b>SKS 10x90 F</b>	M10 x 90	90	10	17	8.8	20	7.800	<b>6418252</b>

- St** Steel
- F** Hot-dip galvanised

Hexagonal bolt for universal fixing of structure components.

### Hexagonal bolt with hexagonal nut, washer and tooth lock washer

Type	Dimension mm	Dimension L mm	Dimension l mm	Dimension d mm	SW mm	Resistance class	Pack. pcs	Weight kg/100 pcs.	Item No.
<b>SKS 12x80 F</b>	M12 x 80	80	30	12	19	8.8	20	11.800	<b>6418287</b>
<b>SKS 12x100 F</b>	M12 x 100	100	30	12	19	8.8	20	12.600	<b>6418295</b>
<b>SKS 12x110 F</b>	M12 x 110	110	30	12	19	8.8	20	14.500	<b>6418317</b>

- St** Steel
- F** Hot-dip galvanised

Hexagonal bolt with hexagonal nut, washer and tooth lock washer.

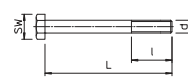

### Truss-head bolt with flange nut

Type	Dimension mm	Dimension L mm	Dimension D mm	Dimension d mm	Pack. pcs	Weight kg/100 pcs.	Item No.
<b>FRSB 6x12 F</b>	M 6 x 12	12	13.5	6	100	0.990	<b>6406122</b>
<b>FRSB 6x16 F</b>	M 6 x 16	16	13.5	6	100	0.800	<b>6406157</b>
<b>FRSB 6x20 F</b>	M 6 x 20	20	13.5	6	100	1.000	<b>6406203</b>

- St** Steel
- F** Hot-dip galvanised

Truss-head bolt with square neck including flange nut.

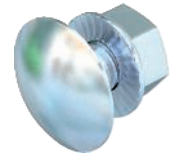
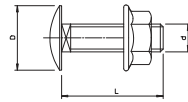

### Truss-head bolt with nut and washer

Type	Dimension mm	Dimension L mm	Dimension D mm	Dimension d mm	Pack. pcs	Weight kg/100 pcs.	Item No.
<b>FRS 10x25 F</b>	M 10 x 25	25	24	10	50	4.500	<b>6407528</b>

- St** Steel
- F** Hot-dip galvanised

Truss-head bolt with square neck. With washer and hexagonal nut.

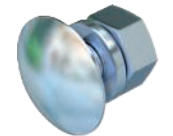
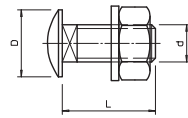

### Large washer

Type	Dimension D mm	Dimension d mm	Dimension h mm	Pack. pcs	Weight kg/100 pcs.	Item No.
<b>DIN440 11 F</b>	34	11	3	100	1.985	<b>6408729</b>
<b>DIN440 14 F</b>	44	13.5	4	50	4.736	<b>6408737</b>

- St** Steel
- F** Hot-dip galvanised

Washer of particularly large outer diameter.

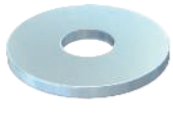
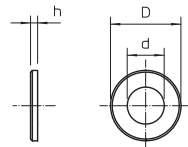

### Washer

Type	Thread	Dimension d mm	Dimension D mm	Dimension h mm	Pack. pcs	Weight kg/100 pcs.	Item No.
<b>WS M10 D20 G</b>	M10	10.5	20	2	100	0.408	<b>3402096</b>
<b>WS M12 D24 G</b>	M12	13	24	2.5	100	0.627	<b>3402126</b>

- St** Steel
- G** Electrogalvanised

Washer according to DIN 125, shape A, for universal use.

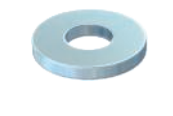
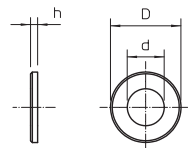

### Hexagonal nut DIN 934

Type	Thread	SW mm	Dimension h mm	Dimension d mm	Pack. pcs	Weight kg/100 pcs.	Item No.
<b>HN M10 G</b>	M10	17	8.4	10	100	1.084	<b>3400107</b>

- St** Steel
- G** Electrogalvanised

Hexagonal nut to DIN 934 with metric thread.

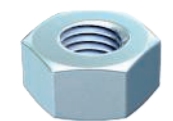
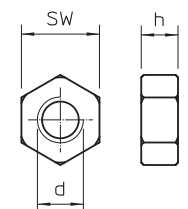

BSS\_Typ\_0A / en / 2019/05/27 10:04:18 (LLE:export\_02467) / 2019/05/27 10:04:42 10:04:42

Function maintenance - Cable-specific support structures

## Cable trays, RKS-Magic® VA System description



The RKS-Magic® cable tray has been tested as a cable-specific support construction for the maintenance of electrical functionality according to DIN 4102 Part 12 and approved for the maintenance of electrical functionality classes E 30 to E 90. Threaded rod locking is not required at the tip of the bracket. This saves not just material but also considerably simplifies and speeds up the installation of cables. The screwless connection system allows interconnection of the RKS-Magic® cable trays without tools and in a

particularly quick and economic manner. To ensure the maintenance of electrical functionality, only the locking lugs in the base need to be bent after the trays have been connected. The double material thickness in the joint area and the beading in the base mean that the cable tray has a very high load capacity. The installation of fittings in the section route is permitted, as is the mounting of separating retainers.

## Cable trays, RKS-Magic® VA Installation principle



Single-layer ceiling mounting with suspension clamp.



Mounting under sloping ceiling with individually adapted suspension clamp.

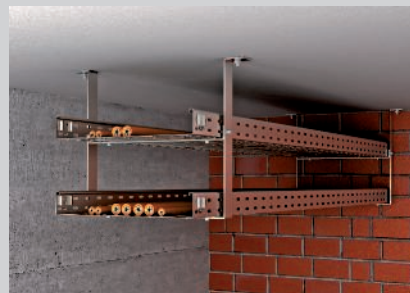

Two-layer ceiling mounting with suspension clamp and intermediate clamp.



Two-layer ceiling mounting with suspension clamp and extension.

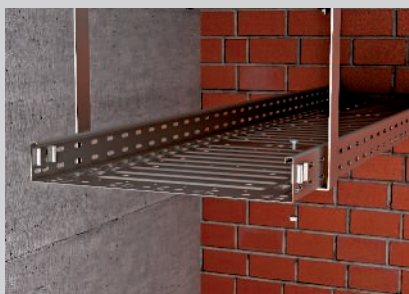

Fastening of the cable tray with truss-head bolts.



Joint connection without additional gland.

Classification according to DIN 4102 Part 12

**E30**   **E60**   **E90**





## Cable trays, RKS-Magic® VA Proof

### Maintenance of electrical functionality system according to DIN 4102 Part 12

<b>Routing type</b>	Cable-specific support construction
<b>Test certificate no.</b>	P-MPA-E-12-003
<b>Maintenance of electrical functionality classes</b>	E30 to E90
<b>Testing standard</b>	DIN 4102 Part 12
<b>Mounting variant</b>	Ceiling mounting with suspension clamp
<b>Material version</b>	Rustproof steel

### Support spacing for ceiling mounting with suspension clamp



Cable tray width	Cable load per cable tray		
100 mm	max. 30 kg/m	max. 1.50 m	max. 1.50 m
200 mm	max. 30 kg/m	max. 1.50 m	max. 1.50 m
300 mm	max. 30 kg/m	max. 1.50 m	max. 1.50 m
400 mm	max. 30 kg/m	max. 1.50 m	max. 1.50 m



## Cable trays, RKS-Magic® VA

### Components used

#### Ceiling mounting with suspension clamp

Component	Type		
Cable tray	RKSM 6... VA4571	1	2
Suspension clamp	AHB-T	1	1
Truss-head bolt	FRSB 6x12 A4	2	4
Intermediate clamp	AHB-TZ	0	1
Truss-head bolt	FRSB 6x16 A4	0	2

Choose the fastening anchors according to the substrate  
Intermediate clamp AHB-TZ on request



## GR-Magic® mesh cable trays VA

### System description

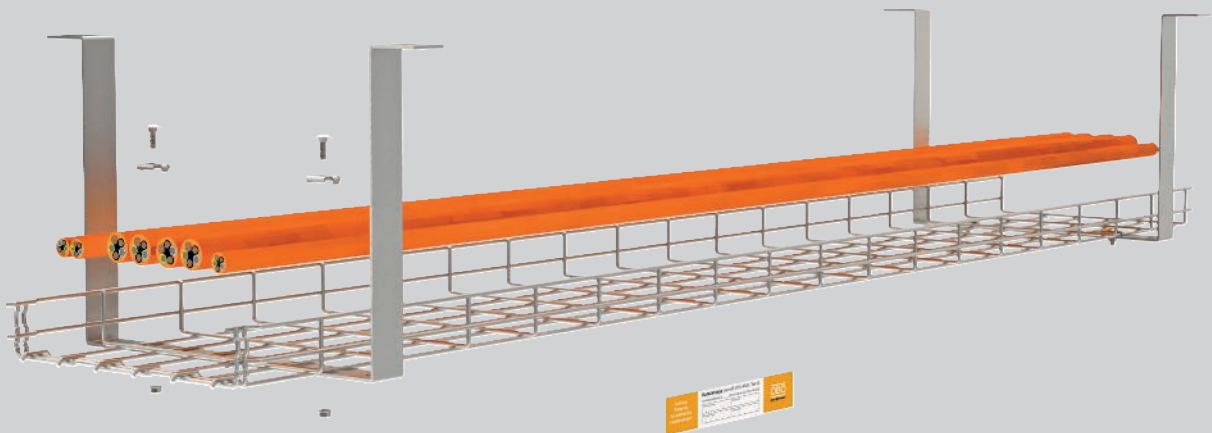

The GR-Magic® mesh cable tray, made from rust-proof steel, has been tested as a cable-specific support structure for the maintenance of electrical functionality according to DIN 4102 Part 12 and approved for the maintenance of electrical functionality classes E 30 to E 90. The rustproof steel version permits mounting in areas with more aggressive ambient conditions. The design of the AHB-T suspension clamp means that it can be mounted on straight, slanting or curved ceilings, thus allowing simple, space-saving in-

stallation of the mesh cable tray. The benefits of the screwless connection systems of the GR-Magic® mesh cable trays also apply to this routing type. This makes mounting of mesh cable trays, for example in the installation of long sections in increased corrosion protection requirements, an economically viable routing variant. With this system, the mounting of separating retainers and lids is permitted.

# GR-Magic® mesh cable trays VA

## Installation principle

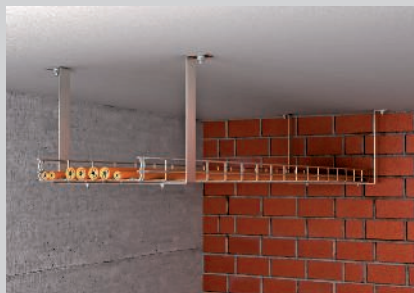

Single-layer ceiling mounting with suspension clamp.



Mounting under sloping ceiling with individually adapted suspension clamp.

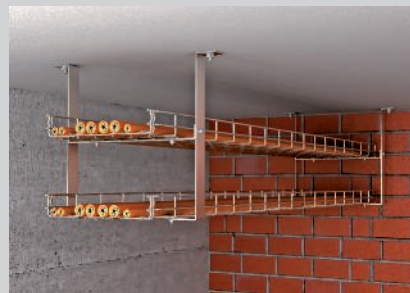

Two-layer ceiling mounting with suspension clamp and intermediate clamp.

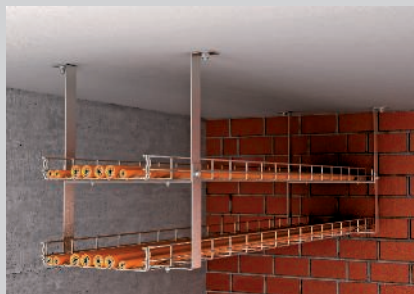

Two-layer ceiling mounting with suspension clamp and extension.

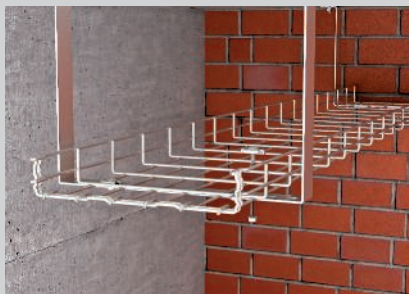

Fastening of the mesh cable tray with clamping piece and truss-head bolts.



Joint connection without additional gland.

Classification according to DIN 4102 Part 12

**E30** **E60** **E90**

BSS\_Typ\_0A / en / 2019/05/27 10:04:18 (LLE:export\_02467) / 2019/05/27 10:04:42 10:04:42

Always indicate the item number when ordering.





## GR-Magic® mesh cable trays VA Proof

### Maintenance of electrical functionality system according to DIN 4102 Part 12

<b>Routing type</b>	Cable-specific support construction
<b>Test certificate no.</b>	P-MPA-E-12-003
<b>Maintenance of electrical functionality classes</b>	E30 to E90
<b>Testing standard</b>	DIN 4102 Part 12
<b>Mounting variant</b>	Ceiling mounting with suspension clamp
<b>Material version</b>	Rustproof steel



### Support spacing for ceiling mounting with suspension clamp

Cable tray width	Cable load per cable tray		
100 mm	max. 20 kg/m	max. 1.50 m	max. 1.50 m
200 mm	max. 20 kg/m	max. 1.50 m	max. 1.50 m
300 mm	max. 20 kg/m	max. 1.50 m	max. 1.50 m
400 mm	max. 20 kg/m	max. 1.50 m	max. 1.50 m

## GR-Magic® mesh cable trays VA

### Components used

#### Ceiling mounting with suspension clamp

Component	Type		
Mesh cable tray	GRM 55 ... VA4401	1	2
Suspension clamp	AHB-T	1	1
Clamping piece	GKS 34 VA4401	2	4
Intermediate clamp	AHB-TZ	0	1
Truss-head bolt	FRSB 6x16 A4	0	2

Choose the fastening anchors according to the substrate  
Intermediate clamp AHB-TZ on request



## Bottom end plate

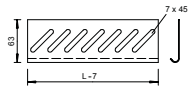

Type	Dimension		Pack. pcs	Weight		Item No.
	Width mm	sion B mm		kg/100 pcs.		
<b>BEB 100 A2</b>	100	100	100	5.400		<b>7084013</b>
<b>BEB 200 A2</b>	200	200	100	11.400		<b>7084048</b>
<b>BEB 300 A2</b>	300	300	100	17.200		<b>7084064</b>
<b>BEB 100 A4</b>	100	100	100	5.400		<b>7084141</b>
<b>BEB 200 A4</b>	200	200	100	11.400		<b>7084143</b>
<b>BEB 300 A4</b>	300	300	100	17.200		<b>7084145</b>

V2A Stainless steel, A2 V4A Stainless steel, A4

For base reinforcement at the ends of the tray and as cable protection.

## Identification plate for function maintenance

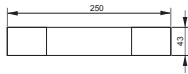

Type	Language	Pack. pcs	Weight		Item No.
			kg/100 pcs.		
<b>KS-E DE</b>	German	10	0.600		<b>7205423</b>
<b>KS-E EN</b>	English	10	0.600		<b>7205432</b>
<b>KS-E HU</b>	Hungarian	10	0.600		<b>7205434</b>
<b>KS-E PL</b>	Polish	10	0.600		<b>7205436</b>
<b>KS-E FI</b>	Finnish	10	0.600		<b>7205437</b>
<b>KS-E SE</b>	Swedish	10	0.600		<b>7205424</b>
<b>KS-E IT</b>	Italian	10	0.600		<b>7205435</b>
<b>KS-E NL</b>	Dutch	10	0.600		<b>7205405</b>

PVC Polyvinylchloride

Self-adhesive identification plate for approved cable system labelling for maintenance of electrical function as required by DIN 4102 part 12.

### Mesh cable tray GR-Magic® 55

Type	Width mm	Wire Ø mm	Dimen- sion B mm	Pack. m	Weight kg/100 m	Item No.
<b>GRM 55 300 A4</b>	300	4.8	300	3	191.100	<b>6001093</b>

V2A Stainless steel, A2 V4A Stainless steel, A4  
GB Stained

Mesh cable tray with shaped connector of side height 55 mm.

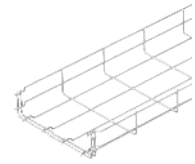
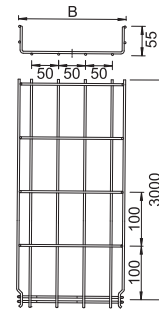

### Clamping piece

Type	Pack. pcs	Weight kg/100 pcs.	Item No.
<b>GKS 34 A4</b>	10	2.000	<b>6016859</b>

V2A Stainless steel, A2 V4A Stainless steel, A4

Hold-down clamp for fixing mesh cable trays to wall or support brackets.

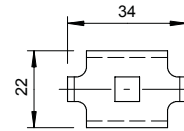

### Joint connector

Type	Pack. pcs	Weight kg/100 pcs.	Item No.
<b>GSV 34 A4</b>	20	3.000	<b>6016648</b>

V2A Stainless steel, A2 V4A Stainless steel, A4

Screwed version of joint connector for mesh cable trays.

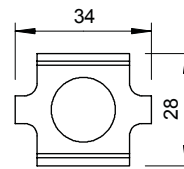

### Drop-out plate

Type	Pack. pcs	Weight kg/100 pcs.	Item No.

V2A Stainless steel, A2

Drop-out plate for mesh cable trays.

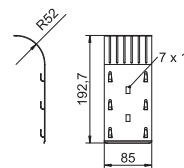

### Identification plate for function maintenance

Type	Language	Pack. pcs	Weight kg/100 pcs.	Item No.
<b>KS-E EN</b>	English	10	0.600	<b>7205432</b>
<b>KS-E HU</b>	Hungarian	10	0.600	<b>7205434</b>
<b>KS-E PL</b>	Polish	10	0.600	<b>7205436</b>
<b>KS-E FI</b>	Finnish	10	0.600	<b>7205437</b>
<b>KS-E SE</b>	Swedish	10	0.600	<b>7205424</b>
<b>KS-E IT</b>	Italian	10	0.600	<b>7205435</b>
<b>KS-E NL</b>	Dutch	10	0.600	<b>7205405</b>

PVC Polyvinylchloride

Self-adhesive identification plate for approved cable system labelling for maintenance of electrical function as required by DIN 4102 part 12.

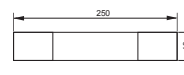

### Barrier strip 45

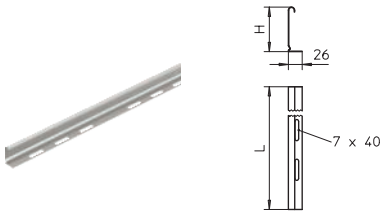

Type	Dimen- sion H mm	Plate thickness mm	Dimen- sion L mm	Pack. m	Weight kg/100 m	Item No.
<b>TSG 45 A2</b>	45	0.75	3000	3	47.000	<b>6062025</b>
<b>TSG 45 A4</b>	45	0.75	3000	3	48.000	<b>6062028</b>

V2A Stainless steel, A2 V4A Stainless steel, A4

Separating retainer for separation of cables of different voltages or functions.

### Barrier strip 60

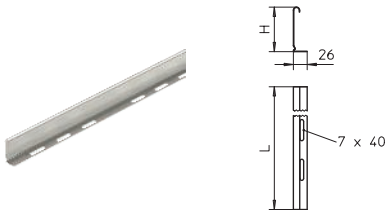

Type	Dimen- sion H mm	Plate thickness mm	Dimen- sion L mm	Pack. m	Weight kg/100 m	Item No.
<b>TSG 60 A2</b>	60	0.75	3000	3	55.000	<b>6062084</b>
<b>TSG 60 A4</b>	60	0.75	3000	3	56.670	<b>6062086</b>

V2A Stainless steel, A2 V4A Stainless steel, A4

Separating retainer for separation of cables of different voltages or functions.

### Hold-down clamp for separating retainer fastening in RKSM

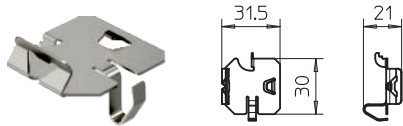

Type	Pack. pcs	Weight kg/100 pcs.	Item No.
<b>KS KR A2</b>	30	0.537	<b>6062280</b>

V2A Stainless steel, A2

Clamping piece for screwless fastening of separating retainer in the cable tray types RKSM, MKS and SKS.

### Hold-down clamp for separating retainer fastening

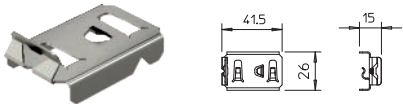

Type	Pack. pcs	Weight kg/100 pcs.	Item No.
<b>KS GR A2</b>	30	0.830	<b>6062282</b>

V2A Stainless steel, A2

Hold-down clamp for fastening separating retainer in mesh cable trays.

### Hold-down clamp

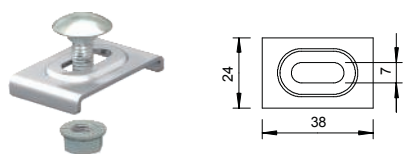

Type	Pack. pcs	Weight kg/100 pcs.	Item No.
<b>GKT 38 A2</b>	20	2.200	<b>6017045</b>
<b>GKT 38 A4</b>	10	2.200	<b>6017092</b>

V2A Stainless steel, A2 V4A Stainless steel, A4

Clamp for fastening barrier strip in mesh cable trays.

### Truss-head bolt with nut and washer

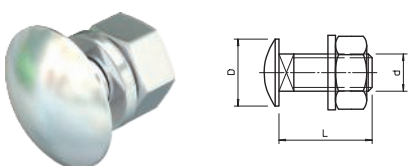

Type	Dimension mm	Dimen- sion L mm	Dimen- sion D mm	Dimen- sion d mm	Pack. pcs	Weight kg/100 pcs.	Item No.
<b>FRS 6x12 A2</b>	M 6 x 12	12	13.5	6	100	0.760	<b>6406521</b>
<b>FRS 6x16 A2</b>	M 6 x 16	15	13.5	6	100	0.900	<b>6406556</b>

V2A Stainless steel, A2

Truss-head bolt with square neck including washer and hexagonal nut.



## Truss-head bolt with flange nut

Type	Dimension mm	Dimen- sion L mm	Dimen- sion D mm	Dimen- sion d mm	Pack. pcs	Weight kg/100 pcs.	Item No.
<b>FRSB 6x12 A4</b>	M 6 x 12	12	13.5	6	100	0.796	<b>6406142</b>
<b>FRSB 6x16 A4</b>	M 6 x 16	16	13.5	6	100	0.800	<b>6406193</b>

V4A Stainless steel, A4

Truss-head bolt with square neck including flange nut.

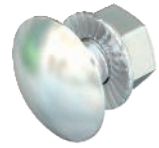
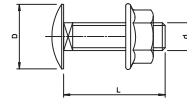

## Securing hook for G-GRM



Type	Pack. pcs	Weight kg/100 pcs.	Item No.
<b>G-GRM-SH 4401</b>	50	0.740	<b>6005650</b>

V4A Stainless steel, grade 316





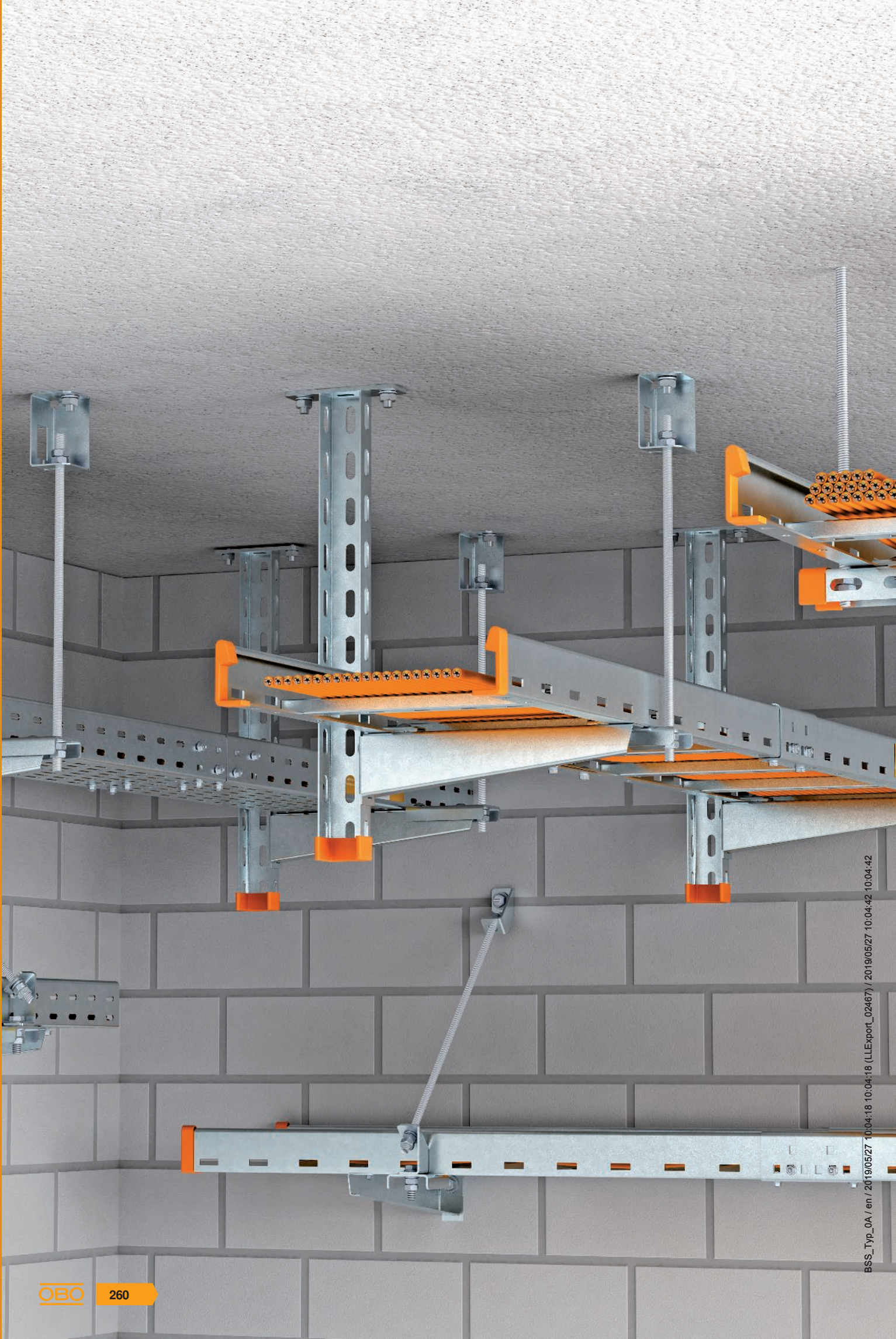



For protection against bending in case of fire; usable in the types G-GRM 125 75 and G-GRM 150 100





BSS\_Typ\_0A / en / 2019/05/27 10:04:18 (LLExpert\_02467) / 2019/05/27 10:04:42 10:04:42

## Maintaining electrical function – standard support structures, vertical ladders – strain relief

	<b>System description, cable tray SKS</b>	262
	<b>System description, SKS cable tray, wall mounting</b>	266
	<b>System description, cable ladder LG, ceiling mounting</b>	270
	<b>System description, cable ladder LG, wall mounting</b>	274
	<b>Products cable trays, mesh cable trays and mounting components</b>	278
	<b>System description, vertical ladders</b>	286
	<b>Products</b>	289
	<b>System description, strain relief</b>	294
	<b>Products</b>	297



## Cable trays SKS6..., ceiling mounting

### System description

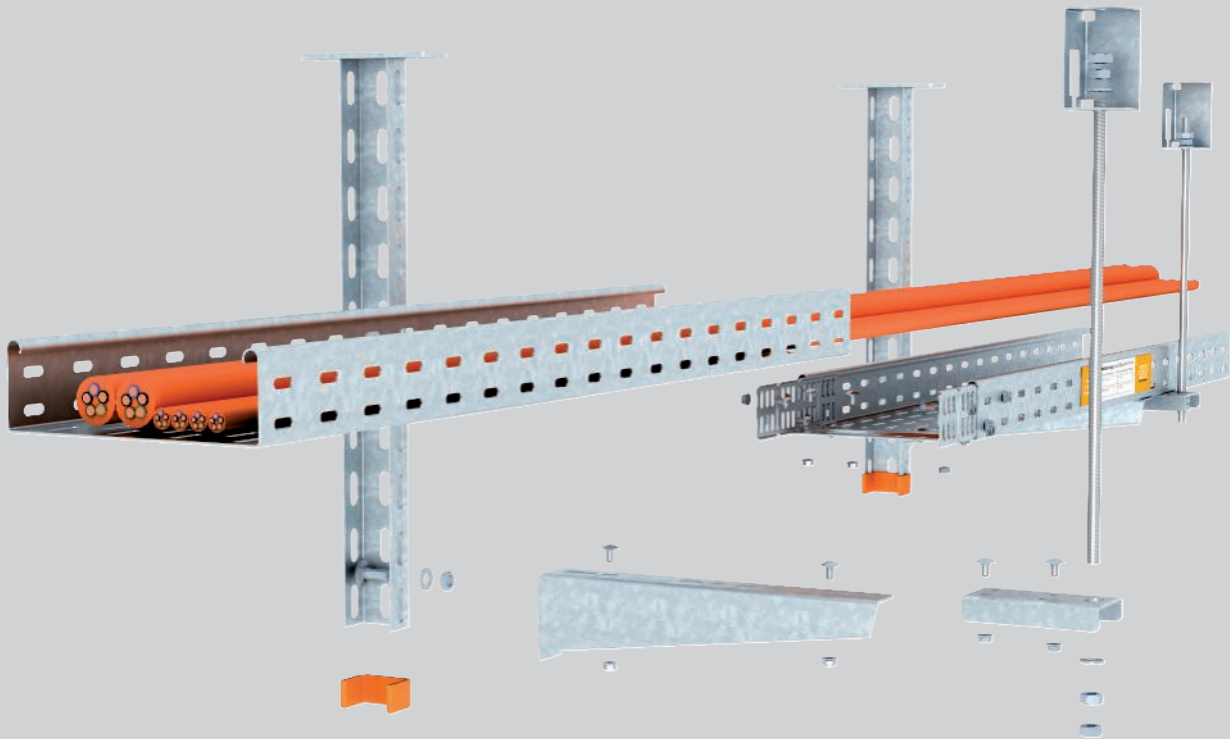

The routing type under the ceiling of cable trays of types SKS with U suspended supports and SKS on U transverse profiles fulfils all the requirements of DIN 4102 Part 12 as a standard support structure for the maintenance of electrical functionality classes E 30 to E 90.

The cable trays can be mounted on the U suspended support on one or both sides with up to six tray layers. The threaded rod lock is fastened with a maximum spacing of 100 mm beside the bracket. For this, the ABR connection component should be screwed under the tray base.

Due to the low construction height of the U transverse profile and threaded rod suspension on both sides saves a lot of space. Versions with one or two-layer mounting variants are approved.

With both types, the position of the joints between the individual support points can be chosen freely. The cable trays are screwed on using connectors in the side rail and an additional joint plate in the base of the tray.

## Cable trays SKS6..., ceiling mounting

### Installation principle



Ceiling suspension with bracket arrangement on one side.



Ceiling suspension with bracket arrangement on both sides.



Mounting under sloping ceiling with variable head plate.



Bracket mounting on suspended support with truss-head bolt.



Fasten straight connectors and joint plate using truss-head bolts.



Threaded rod fastening on the tray with multi-layer arrangement.

Classification according to DIN 4102 Part 12

E30

E60

E90







## Cable trays SKS6..., ceiling mounting

### Proof



#### Maintenance of electrical functionality system according to DIN 4102 Part 12

<b>Routing type</b>	Standard support system
<b>Test certificate no.</b>	GS 3.2/17-436-2
<b>Maintenance of electrical functionality classes</b>	E30 to E90
<b>Testing standard</b>	DIN 4102 Part 12
<b>Mounting variants</b>	Ceiling mounting with suspended support, bracket and threaded rod lock Ceiling mounting with transverse profile and threaded rod lock on both sides
<b>Material version</b>	Galvanised steel

#### Support spacing for ceiling mounting with suspended support, bracket and threaded rod lock

Cable tray width	Cable load per cable tray					
100 mm	max. 10 kg/m	max. 1.20 m	max. 1.20 m	max. 1.20 m	max. 1.20 m	max. 1.20 m
200 mm	max. 10 kg/m	max. 1.20 m	max. 1.20 m	max. 1.20 m	max. 1.20 m	max. 1.20 m
300 mm	max. 10 kg/m	max. 1.20 m	max. 1.20 m	max. 1.20 m	max. 1.20 m	max. 1.20 m

#### Support spacing for ceiling mounting with transverse profile and threaded rod suspension on both sides





Cable tray width	Cable load per cable tray		
100 mm	max. 10 kg/m	max. 1.20 m	max. 1.20 m
200 mm	max. 10 kg/m	max. 1.20 m	max. 1.20 m
300 mm	max. 10 kg/m	max. 1.20 m	max. 1.20 m







## Cable trays SKS6..., ceiling mounting

### Components used

Component	Type					
Cable tray	SKS 6... FS	1	2	3	2	3
Connector	RWVL 60 FS	2	4	6	4	6
Joint plate	SSLB ... FS	1	2	3	2	3
Support	US 3 K ... FT	1	1	1	1	1
Protective cap	US 3 KS OR	1	1	1	1	1
Wall and support brackets	MWA12... FS	1	2	3	2	3
Truss-head bolt	FRSB 6x 15 F	2	4	6	4	6
Connection component	ABR FT	1	2	3	2	3
Threaded rod	2078 M10 G	1	2	3	2	3
Hexagonal nut	DIN 934 M10 G	4	5	6	8	9
Washer	966 M10 G	2	3	4	4	5
Connection sleeve	12005 M10 G	0	1	2	0	1
Fire protection clamp	BSB	1	1	1	2	2

Choose the fastening anchors according to the substrate

Component	Type		
Cable tray	SKS 6... FS	1	2
Connector	RWVL 60 FS	2	4
Joint plate	SSLB ... FS	1	2
Support	US 3 ... FS	1	2
Protective cap	US 3 KS OR	2	4
Threaded rod	2078 M10 G	2	4
Hexagonal nut	DIN 934 M10 G	6	10
Large washer	DIN440 11 F	4	8
Connection sleeve	12005 M10 G	0	2
Truss-head bolt	FRSB 6x 20 F	2	4
Large washer	DIN440 7 F	2	4

Choose the fastening anchors according to the substrate



## Cable trays SKS6..., wall mounting

### System description

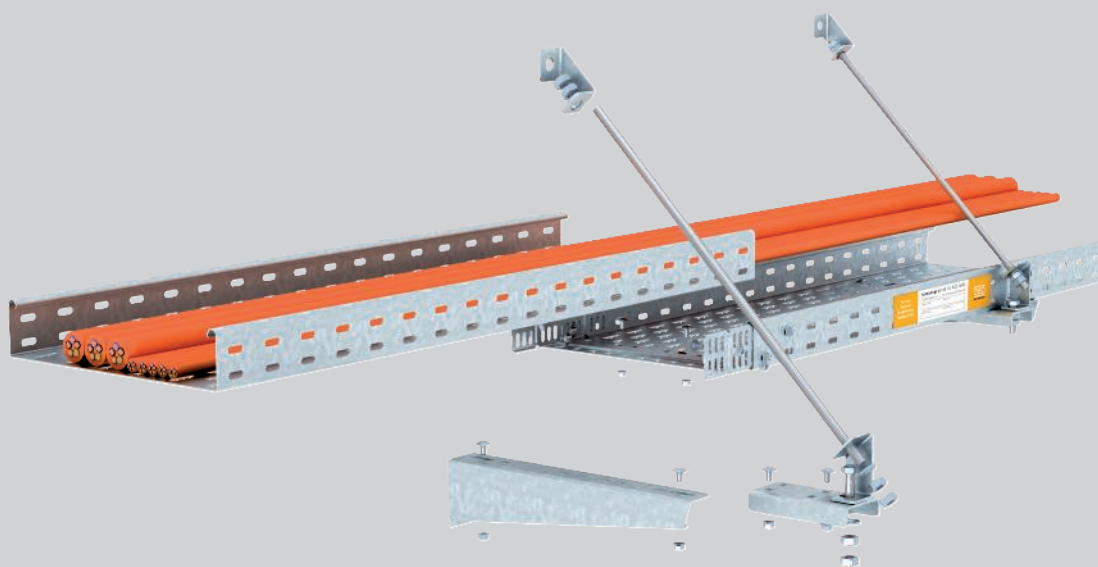

The routing type of cable trays of type SKS with wall brackets on the wall fulfils all the requirements of DIN 4102 Part 12 as a standard support structure for the maintenance of electrical functionality classes E 30 to E 90. When the cable trays are mounted on the wall, up to three tray layers can be arranged vertically. The threaded rod lock is fastened vertically under the ceiling with a maximum spacing of 100 mm beside the bracket using an ABR connection component

screwed on beneath the tray base. In the case of one-layer section mounting, the threaded rod lock can alternatively be created using sloping connection components at an angle of 45° to the wall. Joints can be positioned freely between the individual support points. Connectors are screwed into the side rails and an additional joint plate to the base, in order to connect the cable trays.



## Cable trays SKS6..., wall mounting

### Installation principle



Wall mounting, multi-layer, with vertical threaded rod locking.



Wall mounting with diagonal threaded rod locking.



Ceiling fastening of the threaded rods with fire protection clamps.



Threaded rod fastening on the cable tray with multilayer arrangement.



Fastening of the vertical threaded rod on the lowest cable tray.



Mounting of the brackets and the sloping connection components on a wall.



Fastening of the sloping connection component.

Classification according to DIN 4102 Part 12

E30

E60

E90





## Cable trays SKS6..., wall mounting Proof

### Maintenance of electrical functionality system according to DIN 4102 Part 12

<b>Routing type</b>	Standard support system
<b>Test certificate no.</b>	GS 3.2/17-436-2
<b>Maintenance of electrical functionality classes</b>	E30 to E90
<b>Testing standard</b>	DIN 4102 Part 12
<b>Mounting variants</b>	Wall mounting with bracket and vertical threaded rod lock Wall mounting with bracket and diagonal threaded rod lock
<b>Material version</b>	Galvanised steel

### Support spacing for wall mounting with bracket and vertical threaded rod lock

Cable tray width	Cable load per cable tray			
100 mm	max. 10 kg/m	max. 1.20 m	max. 1.20 m	max. 1.20 m
200 mm	max. 10 kg/m	max. 1.20 m	max. 1.20 m	max. 1.20 m
300 mm	max. 10 kg/m	max. 1.20 m	max. 1.20 m	max. 1.20 m



### Support spacing for wall mounting with bracket and diagonal threaded rod lock

Cable tray width	Cable load per cable tray	
100 mm	max. 10 kg/m	max. 1.20 m
200 mm	max. 10 kg/m	max. 1.20 m
300 mm	max. 10 kg/m	max. 1.20 m



## Cable trays SKS6..., wall mounting

### Components used

Component	Type		
Cable tray	SKS 6... FS	1	2
Connector	RWVL 60 FS	2	4
Joint plate	SSLB ... FS	1	2
Support	US 3 K ... FT	1	1
Protective cap	US 3 KS OR	1	1
Wall and support brackets	MWA12... FS	1	2
Truss-head bolt	FRSB 6x 15 F	2	4
Connection component	ABR FT	1	2
Threaded rod	2078 M10 G	1	2
Hexagonal nut	DIN 934 M10 G	4	5
Washer	966 M10 G	2	3
Connection sleeve	12005 M10 G	0	1
Fire protection clamp	BSB	1	1

Choose the fastening anchors according to the substrate

Component	Type	
Cable tray	SKS 6... FS	1
Connector	RWVL 60 FS	2
Joint plate	SSLB ... FS	1
Wall and support brackets	MWA12... FS	1
Truss-head bolt	FRSB 6x 15 F	2
Connection component	ABR FT	1
Connection component	ABS FS	2
Hexagonal bolt	SKS M10x40 F	1
Threaded rod	2078 M10 G	1
Hexagonal nut	DIN 934 M10 G	5
Washer	966 M10 G	2

Choose the fastening anchors according to the substrate



## Cable ladders LG6...VSF, ceiling mounting

### System description

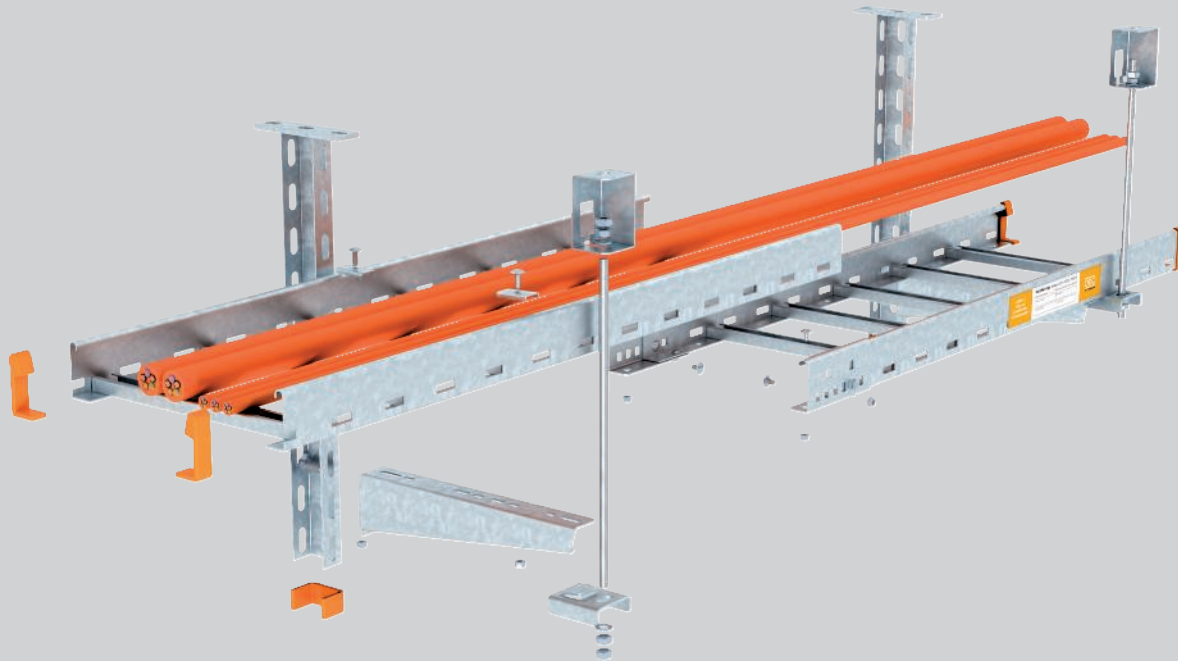

The routing type under the ceiling of cable ladders of types LG with U suspended supports and LG with U transverse profiles fulfils all the requirements of DIN 4102 Part 12 as a standard support structure for the maintenance of electrical functionality classes E 30 to E 90.

The cable ladders can be mounted on the U suspended support on one or both sides with up to three layers. The threaded rod lock is fastened with a maximum spacing of 100 mm beside the bracket. The ABL connection component need simply be attached to the lower flange of the ladder rail. Mounting of the threaded rod secures the connection component against slipping.

Due to the low construction height of the transverse profile of just 30 mm, the routing variant with U transverse profile and threaded rod suspension on both sides saves a lot of space. Versions with one or two-layer mounting variants are approved.

With both cable ladder types, the joints of the ladder rails are connected using external connectors, which are screwed to the rails. The position of the joints between the individual support points can be chosen freely. The rung spacing for both cable ladder types is 150 mm. Therefore, no additional rung support plates are required.

## Cable ladders LG6...VSF, ceiling mounting Installation principle



Ceiling suspension with bracket arrangement on one side.



Ceiling suspension with bracket arrangement on both sides.



Mounting under sloping ceiling with variable head plate.



Mounting of the straight connectors using truss-head bolts.



Attachment of the connection component on the lower flange of the ladder rail.



Attachment of the threaded rod in the fire protection clamp.



Single-layer ceiling mounting with U cross-section.



Two-layer ceiling mounting with U cross-section.



Mounting on transverse profile with clamping piece, truss-head bolts and large washers.

Classification according to DIN 4102 Part 12

E30

E60

E90







## Cable ladders LG6...VSF, ceiling mounting Proof



### Maintenance of electrical functionality system according to DIN 4102 Part 12

<b>Routing type</b>	Standard support system
<b>Test certificate no.</b>	GS 3.2/17-436-1
<b>Maintenance of electrical functionality classes</b>	E30 to E90
<b>Testing standard</b>	DIN 4102 Part 12
<b>Mounting variants</b>	Ceiling mounting with suspended support, bracket and threaded rod lock Ceiling mounting with transverse profile and threaded rod lock on both sides
<b>Material version</b>	Galvanised steel

### Support spacing for ceiling mounting with suspended support, bracket and threaded rod lock

Cable ladder width	Cable load per cable ladder					
200 mm	max. 20 kg/m	max. 1.20 m	max. 1.20 m	max. 1.20 m	max. 1.20 m	max. 1.20 m
300 mm	max. 20 kg/m	max. 1.20 m	max. 1.20 m	max. 1.20 m	max. 1.20 m	max. 1.20 m
400 mm	max. 20 kg/m	max. 1.20 m	max. 1.20 m	max. 1.20 m	max. 1.20 m	max. 1.20 m

### Support spacing for ceiling mounting with transverse profile and threaded rod suspension on both sides





Cable ladder width	Cable load per cable ladder		
200 mm	max. 20 kg/m	max. 1.20 m	max. 1.20 m
300 mm	max. 20 kg/m	max. 1.20 m	max. 1.20 m
400 mm	max. 20 kg/m	max. 1.20 m	max. 1.20 m







## Cable ladders LG6...VSF, ceiling mounting

### Components used

Component	Type					
Cable ladder	LG 6... VSF FS	1	2	3	2	3
External connector	AVL 60 FS	2	4	6	4	6
Support	US 3 K ... FT	1	1	1	1	1
Protective cap	US 3 KS OR	1	1	1	1	1
Wall and support brackets	MWA12... FS	1	2	3	2	3
Clamping piece	LKS 40 FS	2	4	6	4	6
Connection component	ABL FT	1	2	3	2	3
Threaded rod	2078 M10 G	1	2	0	2	3
Threaded rod	2078 M12 G	0	0	3	0	0
Hexagonal nut	DIN 934 M10 G	4	5	0	8	9
Hexagonal nut	DIN 934 M12 G	0	0	6	0	0
Washer	966 M10 G	2	3	0	4	5
Washer	966 M12 G	0	0	4	0	0
Connection sleeve	12005 M10 G	0	1	0	0	1
Connection sleeve	12005 M12 G	0	0	2	0	0
Fire protection clamp	BSB	1	1	1	2	2

Choose the fastening anchors according to the substrate

Component	Type		
Cable ladder	LG 6... VSF FS	1	2
External connector	AVL 60 FS	2	4
Support	US 3 ... FS	1	2
Protective cap	US 3 KS OR	2	4
Threaded rod	2078 M10 G	2	4
Hexagonal nut	DIN 934 M10 G	6	10
Large washer	DIN440 11 F	4	8
Connection sleeve	12005 M10 G	0	2
Clamping piece	LKS 40 FS	2	4
Large washer	DIN440 7 F	2	4

Choose the fastening anchors according to the substrate

BSS\_Typ\_0A / en / 2019/05/27 10:04:18 (LLE:export\_02467) / 2019/05/27 10:04:42 10:04:42

Function maintenance – Standard support structures, vertical ladders, strain relief



## Cable ladders LG6...VSF, wall mounting

### System description

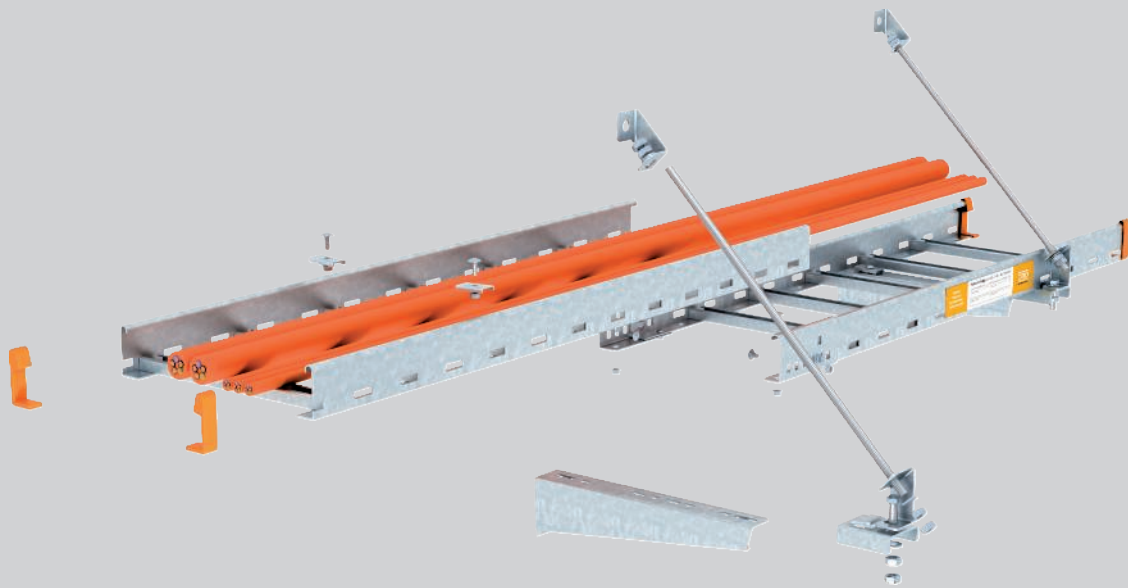

The routing type of cable ladders of type LG with wall brackets on the wall fulfils all the requirements of DIN 4102 Part 12 as a standard support structure. When cable ladders are mounted on the wall, up to two layers can be arranged on top of one another. The threaded rod lock to the ceiling is fastened vertically without screws using the ABL connection component attached to the lower flange of the ladder rail. The

maximum distance between the connection component and the bracket may be 100 mm. When only one cable ladder is mounted on the wall, the threaded rod lock can alternatively be created using sloping connection components at an angle of 45° to the wall.

## Cable ladders LG6...VSF, wall mounting

### Installation principle



Wall mounting, multi-layer, with vertical threaded rod locking.



Wall mounting with diagonal threaded rod locking.



Ceiling fastening of the threaded rods with fire protection clamps.

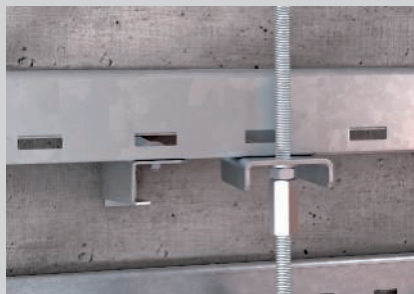

Threaded rod fastening on the cable ladder with multilayer arrangement.



Fastening of the vertical threaded rod on the connection component.



Mounting of the brackets and the sloping connection components on a wall.



Diagonal mounting of the connection component using hexagonal bolt and hexagonal nuts.

Classification according to DIN 4102 Part 12

E30

E60

E90





## Cable ladders LG6...VSF, wall mounting Proof

### Maintenance of electrical functionality system according to DIN 4102 Part 12

<b>Routing type</b>	Standard support system
<b>Test certificate no.</b>	GS 3.2/17-436-1
<b>Maintenance of electrical functionality classes</b>	E30 to E90
<b>Testing standard</b>	DIN 4102 Part 12
<b>Mounting variants</b>	Wall mounting with bracket and vertical threaded rod lock Wall mounting with bracket and diagonal threaded rod lock
<b>Material version</b>	Galvanised steel

### Support spacing for wall mounting with bracket and vertical threaded rod lock

Cable ladder width	Cable load per cable ladder			
200 mm	max. 20 kg/m	max. 1.20 m	max. 1.20 m	max. 1.20 m
300 mm	max. 20 kg/m	max. 1.20 m	max. 1.20 m	max. 1.20 m
400 mm	max. 20 kg/m	max. 1.20 m	max. 1.20 m	max. 1.20 m



### Support spacing for wall mounting with bracket and diagonal threaded rod lock

Cable ladder width	Cable load per cable ladder	
200 mm	max. 20 kg/m	max. 1.20 m
300 mm	max. 20 kg/m	max. 1.20 m
400 mm	max. 20 kg/m	max. 1.20 m



## Cable ladders LG6...VSF, wall mounting

### Components used

Component	Type			
Cable ladder	LG 6... VSF FS	1	2	3
External connector	AVL 60 FS	2	4	6
Wall and support brackets	MWA12... FS	1	2	3
Clamping piece	LKS 40 FS	2	4	6
Connection component	ABL FT	1	2	3
Threaded rod	2078 M10 G	1	2	0
Threaded rod	2078 M12 G	0	0	3
Hexagonal nut	DIN 934 M10 G	4	5	0
Hexagonal nut	DIN 934 M12 G	0	0	6
Washer	966 M10 G	2	3	0
Washer	966 M12 G	0	0	4
Connection sleeve	12005 M10 G	0	1	0
Connection sleeve	12005 M12 G	0	0	2
Fire protection clamp	BSB	1	1	1

Choose the fastening anchors according to the substrate

Component	Type	
Cable ladder	LG 6...VSF FS	1
External connector	AVL 60 FS	2
Wall and support brackets	MWA12... FS	1
Clamping piece	LKS 40 FS	2
Connection component	ABR FT	1
Connection component	ABS FS	2
Hexagonal bolt	SKS M10x40 F	1
Threaded rod	2078 M10 G	1
Hexagonal nut	DIN 934 M10 G	5
Washer	966 M10 G	2

Choose the fastening anchors according to the substrate



## Cable tray SKS

### Cable tray SKS 60

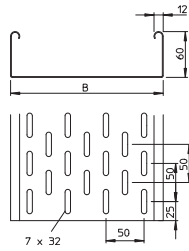
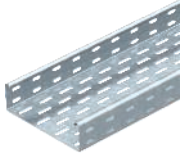

Type	Width mm	Plate thickness mm	Dimen- sion B mm	Pack. m	Weight kg/100 m	Item No.
<b>SKS 610 FS</b>	100	1.50	100	3	239.400	<b>6056105</b>
<b>SKS 620 FS</b>	200	1.50	200	3	364.000	<b>6056202</b>
<b>SKS 630 FS</b>	300	1.50	300	3	463.670	<b>6056296</b>

**St** Steel

**FS** Strip-galvanised

SKS 60 = Heavy-duty cable tray system with 60 mm side height.

### Straight and angle connector 60

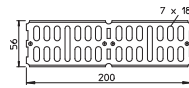
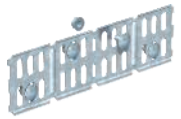

Type	Dimension mm	Pack. pcs	Weight kg/100 pcs.	Item No.
<b>RWVL 60 FS</b>	200 x 56	10	16.400	<b>6067115</b>

**St** Steel

**FS** Strip-galvanised

Straight and angle connector for cable trays and fittings with a side height of 60 mm.

### Joint plate

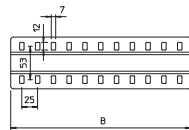
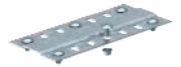

Type	Dimen- sion B mm	Pack. pcs	Weight kg/100 pcs.	Item No.
<b>SSLB 100 FS</b>	100	20	7.700	<b>7070205</b>
<b>SSLB 200 FS</b>	200	20	16.700	<b>7070213</b>
<b>SSLB 300 FS</b>	300	20	25.700	<b>7070217</b>

**St** Steel

**FS** Strip-galvanised

Wide joint plate for use in all cable trays and wide span cable trays.

### Bottom end plate

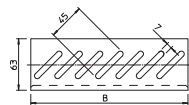

Type	Width mm	Dimen- sion B mm	Pack. pcs	Weight kg/100 pcs.	Item No.
<b>BEB 100 FS</b>	100	100	100	5.400	<b>7083106</b>
<b>BEB 200 FS</b>	200	200	100	11.400	<b>7083203</b>
<b>BEB 300 FS</b>	300	300	100	17.200	<b>7083300</b>

**St** Steel

**FS** Strip-galvanised

Bottom end plate for floor reinforcement at the ends of the cable tray and as cable protection.

### Connection component

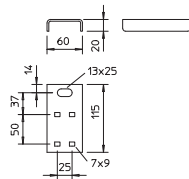

Type	Pack. pcs	Weight kg/100 pcs.	Item No.
<b>ABR FT</b>	20	23.000	<b>6364942</b>
<b>ABR VA4571</b>	20	22.000	<b>6364947</b>

**St** Steel **V4A** Stainless steel, grade 316 Ti

**FT** Hot-dip galvanised

The connection component is the connection between the threaded rod lock and the suspension system for the routing types with cable trays for the maintenance of electrical function to DIN 4102 Part 12. Including bolts and nuts.

## Connection component, sloping

Type	Pack. pcs	Weight kg/100 pcs.	Item No.
<b>ABS FS</b>	20	7.200	<b>6365027</b>
<b>ABS FT</b>	20	7.800	<b>6365035</b>

**St** Steel

**FS** Strip-galvanised **FT** Hot-dip galvanised

The connection component is the connecting element for the sloping arrangement of the threaded rod locking for wall mounting of the standard routing types with cable ladders and cable trays for the maintenance of electrical function to DIN 4102 Part 12.

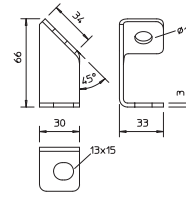

## Identification plate for function maintenance

Type	Language	Pack. pcs	Weight kg/100 pcs.	Item No.
<b>KS-E DE</b>	German	10	0.600	<b>7205423</b>
<b>KS-E EN</b>	English	10	0.600	<b>7205432</b>
<b>KS-E HU</b>	Hungarian	10	0.600	<b>7205434</b>
<b>KS-E PL</b>	Polish	10	0.600	<b>7205436</b>
<b>KS-E FI</b>	Finnish	10	0.600	<b>7205437</b>
<b>KS-E SE</b>	Swedish	10	0.600	<b>7205424</b>
<b>KS-E IT</b>	Italian	10	0.600	<b>7205435</b>
<b>KS-E NL</b>	Dutch	10	0.600	<b>7205405</b>

**PVC** Polyvinylchloride

Self-adhesive identification plate for approved cable system labelling for maintenance of electrical function as required by DIN 4102 part 12.

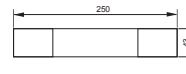

### Cable ladder

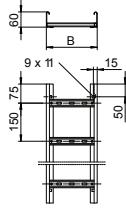

Type	Width mm	Length mm	Rung spacing mm	Dimen- sion B mm	Pack. m	Weight kg/100 m	Item No.
<b>LG 620 VSF6000FS</b>	200	6000	150	200	6	324.700	<b>6207501</b>
<b>LG 630 VSF6000FS</b>	300	6000	150	300	6	373.300	<b>6207505</b>
<b>LG 640 VSF6000FS</b>	400	6000	150	400	6	422.000	<b>6207509</b>
<b>LG 620 VSF FT</b>	200	6000	150	200	6	351.700	<b>6207523</b>
<b>LG 630 VSF FT</b>	300	6000	150	300	6	403.300	<b>6207527</b>
<b>LG 640 VSF FT</b>	400	6000	150	400	6	455.000	<b>6207531</b>

**St** Steel  
**FS** Strip-galvanised **FT** Hot-dip galvanised

Maintenance of electrical function class E30 to E90  
 Standard routing system DIN 4102 Part 12  
 For the cable ladder routing type, a cable ladder is used with a rail height of 60 mm, a material thickness of 1.5 mm and a rung distance of 150 mm.  
 Cable ladder with riveted C profile rungs which are open in an upwards direction. Rolled side rail for reinforcement and as edge protection.

### Cable ladder SL VSF F

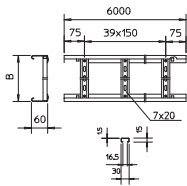

**E30** **E90**

Type	Width mm	Length mm	Rung spacing mm	Dimen- sion B mm	Pack. m	Weight kg/100 m	Item No.
<b>SL 620 VSF F</b>	200	6000	150	200	6	409.000	<b>6207928</b>
<b>SL 630 VSF F</b>	300	6000	150	300	6	457.600	<b>6207932</b>
<b>SL 640 VSF F</b>	400	6000	150	400	6	506.300	<b>6207936</b>
<b>SL 650 VSF F</b>	500	6000	150	500	6	555.000	<b>6207940</b>

**St** Steel  
**FS** Strip-galvanised

Heavy-weight cable ladder for electrical function maintenance to DIN 4102 Part 12. Material thickness 2 mm

### External connector

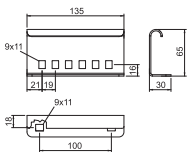

Type	Width mm	Side height mm	Pack. pcs	Weight kg/100 pcs.	Item No.
<b>AVL 60 FS</b>	135	65	10	23.200	<b>6208770</b>
<b>AVL 60 FT</b>	135	65	10	23.400	<b>6208778</b>

**St** Steel  
**FS** Strip-galvanised **FT** Hot-dip galvanised

External connector for mechanical connection of cable ladder sections for routing types with cable ladders for the maintenance of electrical function to DIN 4102 Part 12. Including bolts.

### Clamping piece

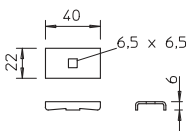

Type	Pack. pcs	Weight kg/100 pcs.	Item No.
<b>LKS 40 FS</b>	10	2.300	<b>6221076</b>

**St** Steel  
**FS** Strip-galvanised

Hold-down clamp for fastening cable ladders.

### Drop-out plate

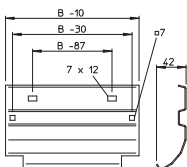
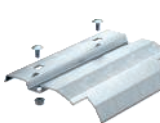

Type	Width mm	Side height mm	Dimen- sion B mm	Pack. pcs	Weight kg/100 pcs.	Item No.
<b>LAB 20 FT</b>	200	45	200	20	37.000	<b>6220436</b>
<b>LAB 30 FT</b>	300	45	300	25	58.000	<b>6220444</b>
<b>LAB 40 FT</b>	400	45	400	25	78.000	<b>6220452</b>

**St** Steel  
**FT** Hot-dip galvanised

Exit plate for installation on the rung for vertically exiting cables.



### Rung support plate for function maintenance

Type	Dimension B mm	Dimension a mm	Dimension b mm	Pack. pcs	Weight kg/100 pcs.	Item No.
<b>SAB20 FS</b>	180	40	50	25	31.000	<b>6222943</b>
<b>SAB30 FS</b>	280	60	80	25	50.000	<b>6222951</b>
<b>SAB40 FS</b>	380	60	75	25	65.000	<b>6222978</b>
<b>SAB30 FT</b>	280	60	80	25	52.000	<b>6223036</b>
<b>SAB40 FT</b>	380	60	75	25	71.000	<b>6223044</b>

**St** Steel  
**FS** Strip-galvanised **FT** Hot-dip galvanised

Rung support plates to increase the support area for the cables in the fittings for routing types with cable ladders for function maintenance to DIN 4102 Part 12. Use the support plates to ensure the largest possible support surface in the cable ladder fittings for cables that maintain electrical function in the event of fire. The rung support plates are just laid loosely on the rungs of the cable ladder fittings. The lugs pointing down prevent slippage.

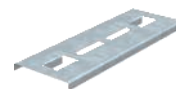
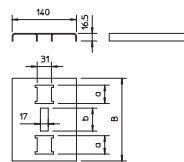

### Connection component

Type	Pack. pcs	Weight kg/100 pcs.	Item No.
<b>ABL FT</b>	20	14.300	<b>6221467</b>

**St** Steel  
**FT** Hot-dip galvanised

The connection component is the connection between the threaded rod lock and the suspension system for the routing types with cable ladders for that maintain electrical function to DIN 4102 Part 12.

It is attached to the under-belt of the ladder rail at a distance of max. 100 mm from the bracket. When the threaded rod has been mounted, the connection component is secured against slipping.

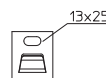
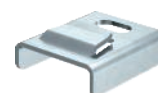
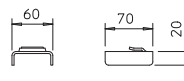

### Connection component, sloping

Type	Pack. pcs	Weight kg/100 pcs.	Item No.
<b>ABS FS</b>	20	7.200	<b>6365027</b>

**St** Steel  
**FS** Strip-galvanised

The connection component is the connecting element for the sloping arrangement of the threaded rod locking for wall mounting of the standard routing types with cable ladders and cable trays for the maintenance of electrical function to DIN 4102 Part 12.

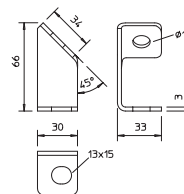

### Identification plate for function maintenance

Type	Language	Pack. pcs	Weight kg/100 pcs.	Item No.
<b>KS-E DE</b>	German	10	0.600	<b>7205423</b>
<b>KS-E EN</b>	English	10	0.600	<b>7205432</b>
<b>KS-E HU</b>	Hungarian	10	0.600	<b>7205434</b>
<b>KS-E PL</b>	Polish	10	0.600	<b>7205436</b>
<b>KS-E FI</b>	Finnish	10	0.600	<b>7205437</b>
<b>KS-E SE</b>	Swedish	10	0.600	<b>7205424</b>
<b>KS-E IT</b>	Italian	10	0.600	<b>7205435</b>
<b>KS-E NL</b>	Dutch	10	0.600	<b>7205405</b>

**PVC** Polyvinylchloride

Self-adhesive identification plate for approved cable system labelling for maintenance of electrical function as required by DIN 4102 part 12.

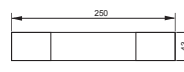

### US 3 support

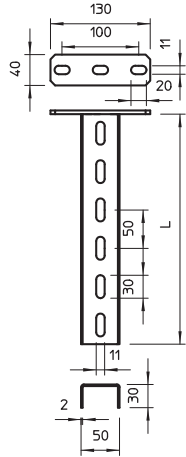

Type	Length mm	Material thickness mm	Dimen- sion L mm	Pack. pcs	Weight kg/100 pcs.	Item No.
US 3 K 20 FT	200	2	200	1	50.500	6342351
US 3 K 30 FT	300	2	300	1	64.400	6342353
US 3 K 40 FT	400	2	400	1	78.300	6342355
US 3 K 50 FT	500	2	500	1	92.300	6342357
US 3 K 60 FT	600	2	600	1	106.200	6342359
US 3 K 70 FT	700	2	700	1	120.200	6342362
US 3 K 80 FT	800	2	800	1	134.100	6342364
US 3 K 90 FT	900	2	900	1	147.800	6342366
US 3 K 100 FT	1000	2	1000	1	162.000	6342368
US 3 K 110 FT	1100	2	1100	1	175.900	6342370
US 3 K 120 FT	1200	2	1200	1	189.900	6342372

SI Steel

FT Hot-dip galvanised

Suspended support (U profile) of dimensions 50 x 30 mm with welded head plate.

### US 3 support

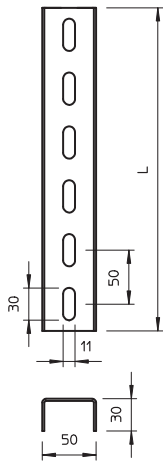

Type	Length mm	Material thickness mm	Dimen- sion L mm	Pack. pcs	Weight kg/100 pcs.	Item No.
US 3 20 FS	200	2	200	1	27.000	6342302
US 3 30 FS	300	2	300	1	40.000	6342304
US 3 40 FS	400	2	400	1	53.000	6342306
US 3 50 FS	500	2	500	1	67.000	6342308
US 3 60 FS	600	2	600	1	80.000	6342310
US 3 70 FS	700	2	700	1	93.000	6342312
US 3 80 FS	800	2	800	1	107.000	6342314
US 3 90 FS	900	2	900	1	120.000	6342316
US 3 100 FS	1000	2	1000	1	133.000	6342318
US 3 150 FS	1500	2	1500	1	200.000	6342328
US 3 200 FS	2000	2	2000	1	266.000	6342338

SI Steel

FS Strip-galvanised

U support in fixed lengths. Dimensions 30 x 50 mm.

### End cap

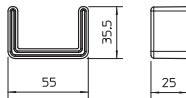

Type	Colour	Pack. pcs	Weight kg/100 pcs.	Item No.
US 3 KS OR	Pastel orange	20	1.068	6338458

PE Polyethylene

End cap to cover the ends of US 3 supports.

### Bracket TPSA

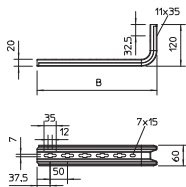
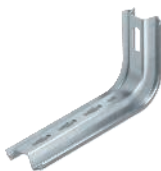

Type	For width mm	Dimen- sion B mm	Pack. pcs	Weight kg/100 pcs.	Item No.
TPSA 195 FS	100	195	1	38.000	6364152
TPSA 295 FS	200	295	1	52.000	6364268
TPSA 395 FS	300	395	1	65.000	6364276

SI Steel

FS Strip-galvanised

Bracket for mounting on TPS suspended supports or as wall bracket for standard cable tray routing type for function maintenance to DIN 4102 Part 12.

### Wall and support bracket MWA 12

Type	Width mm	Dimen- sion H mm	Dimen- sion A mm	Dimen- sion B mm	Hole Ø mm	Pack. pcs	Weight kg/100 pcs.	Item No.
<b>MWA 12 11S FS</b>	110	53	32.5	110	11	30	17.200	<b>6424716</b>
<b>MWA 12 21S FS</b>	210	65	32.5	210	11	30	29.000	<b>6424732</b>
<b>MWA 12 31S FS</b>	310	75	38	310	11	30	50.300	<b>6424740</b>
<b>MWA 12 41S FS</b>	410	83	38	410	11	30	68.000	<b>6424759</b>

**St** Steel

**FS** Strip-galvanised

Light-duty wall and support bracket.

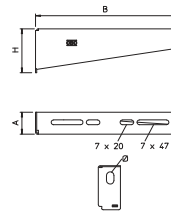

### Wall and support bracket AW 15

Type	Width mm	Dimen- sion H mm	Dimen- sion A mm	Dimen- sion B mm	Hole Ø mm	Pack. pcs	Weight kg/100 pcs.	Item No.
<b>AW 15 11 FT</b>	110	50	40	110	11	30	14.000	<b>6420656</b>
<b>AW 15 21 FT</b>	210	60	40	210	11	30	24.000	<b>6420680</b>
<b>AW 15 31 FT</b>	310	65	40	310	11	30	39.900	<b>6420710</b>
<b>AW 15 41 FT</b>	410	70	40	410	11	30	54.000	<b>6420745</b>

**St** Steel

**FT** Hot-dip galvanised

Light-duty wall and support bracket with welded head plate.

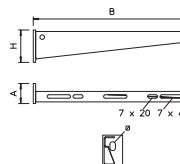

### Wall and support bracket AW 30

Type	Width mm	Dimen- sion H mm	Dimen- sion A mm	Dimen- sion B mm	Hole Ø mm	Pack. pcs	Weight kg/100 pcs.	Item No.
<b>AW 30 21 FT</b>	210	70	50	210	13	1	39.300	<b>6419720</b>
<b>AW 30 31 FT</b>	310	80	50	310	13	1	63.000	<b>6419747</b>
<b>AW 30 41 FT</b>	410	80	50	410	13	1	89.000	<b>6419763</b>

**St** Steel

**FT** Hot-dip galvanised

Medium-duty wall and support bracket with welded head plate.

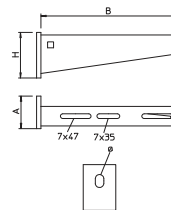

### Wall and support bracket AW 30 F

Type	For width mm	Dimen- sion b mm	Dimen- sion B mm	Dimen- sion C mm	Dimen- sion H mm	Dimen- sion A mm	Pack. pcs	Weight kg/100 pcs.	Item No.
<b>AW30F21 FT</b>	200	210	235	220	70	50	1	79.000	<b>6417027</b>
<b>AW30F31 FT</b>	300	310	335	320	80	50	1	100.000	<b>6417043</b>
<b>AW30F41 FT</b>	400	410	435	420	80	50	1	127.000	<b>6417078</b>

**St** Steel

**FT** Hot-dip galvanised

Bracket for mounting on suspended supports or as wall bracket for cable tray routing type above fire protection ceilings and for routing types with cable ladders and cable trays for the maintenance of electrical function according to DIN 4102 Part 12. The brackets are supplied ready-mounted.

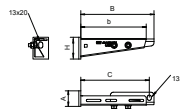

### Fire protection clamp

Type	Pack. pcs	Weight kg/100 pcs.	Item No.
<b>BSB FT</b>	20	42.400	<b>6418198</b>

**St** Steel

**FT** Hot-dip galvanised

Fire protection clamp for ceiling fastening of the threaded rod lock for routing types with cable ladders and cable trays for the maintenance of electrical function to DIN 4102 Part 12.

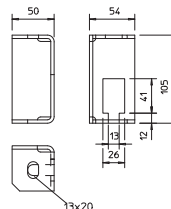

### Threaded rod

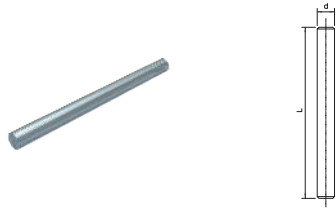

Type	Thread	Dimension d mm	Dimension L mm	Pack. pcs	Weight kg/100 pcs.	Item No.
<b>TR M8 1M G</b>	M8	8	1000	10	30.000	<b>3141128</b>
<b>TR M10 1M G</b>	M10	10	1000	10	49.000	<b>3141209</b>
<b>TR M12 1M G</b>	M12	12	1000	10	62.000	<b>3141306</b>

**St** Steel  
**G** Electrogalvanised

Threaded rod to DIN 976.

### Barrier strip 45

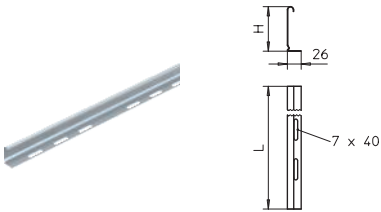

Type	Dimension H mm	Plate thickness mm	Dimension L mm	Pack. m	Weight kg/100 m	Item No.
<b>TSG 45 FS</b>	45	0.75	3000	3	46.700	<b>6062033</b>

**St** Steel  
**FS** Strip-galvanised

Separating retainer for separation of cables of different voltages or functions.

### Barrier strip 60

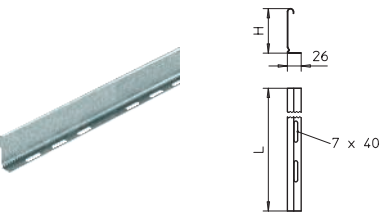

Type	Dimension H mm	Plate thickness mm	Dimension L mm	Pack. m	Weight kg/100 m	Item No.
<b>TSG 60 FS</b>	60	0.75	3000	3	55.700	<b>6062068</b>

**St** Steel  
**FS** Strip-galvanised

Separating retainer for separation of cables of different voltages or functions.

### Hold-down clamp for separating retainer fastening in RKSM

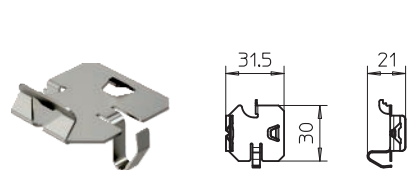

Type	Pack. pcs	Weight kg/100 pcs.	Item No.
<b>KS KR A2</b>	30	0.537	<b>6062280</b>

**V2A** Stainless steel, A2

Clamping piece for screwless fastening of separating retainer in the cable tray types RKSM, MKS and SKS.

### Hold-down clamp for separating retainer fastening VA

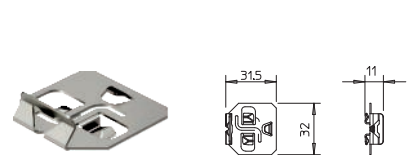

Type	Pack. pcs	Weight kg/100 pcs.	Item No.
<b>KS KL A2</b>	30	0.512	<b>6062284</b>

**V2A** Stainless steel, A2

Hold-down clamp for screwless fastening of separating retainer in cable ladders.

### Hexagonal bolt with nut and washer

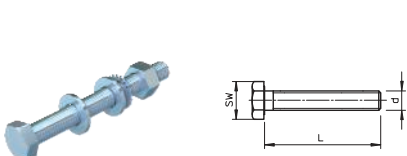

Type	Dimension mm	Dimension L mm	Dimension d mm	SW mm	Resistance class	Pack. pcs	Weight kg/100 pcs.	Item No.
<b>SKS 10x40 F</b>	M10 x 40	40	10	17	8.8	50	4.900	<b>3160750</b>
<b>SKS 10x60 F</b>	M10 x 60	60	10	17	8.8	20	6.000	<b>6408516</b>
<b>SKS 10x80 F</b>	M10 x 80	80	10	17	8.8	20	7.700	<b>6418250</b>

**St** Steel  
**F** Hot-dip galvanised

Hexagonal bolt for universal fixing of structure components.

### Truss-head bolt with flange nut

Type	Dimension mm	Dimen- sion L mm	Dimen- sion D mm	Dimen- sion d mm	Pack. pcs	Weight kg/100 pcs.	Item No.
<b>FRSB 6x12 F</b>	M 6 x 12	12	13.5	6	100	0.990	<b>6406122</b>
<b>FRSB 6x16 F</b>	M 6 x 16	16	13.5	6	100	0.800	<b>6406157</b>
<b>FRSB 6x20 F</b>	M 6 x 20	20	13.5	6	100	1.000	<b>6406203</b>

- St Steel
- F Hot-dip galvanised

Truss-head bolt with square neck including flange nut.

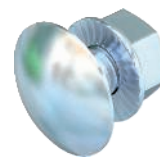
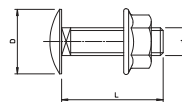

### Truss-head bolt with nut and washer

Type	Dimension mm	Dimen- sion L mm	Dimen- sion D mm	Dimen- sion d mm	Pack. pcs	Weight kg/100 pcs.	Item No.
<b>FRS 10x25 F</b>	M 10 x 25	25	24	10	50	4.500	<b>6407528</b>
<b>FRS 10x25 TPS F</b>	M10 x 25	25	18	10	50	4.300	<b>6407536</b>
<b>FRS 12x25 F</b>	M12 x 25	25	30	12	10	6.400	<b>6406254</b>

- St Steel
- F Hot-dip galvanised

Truss-head bolt with square neck. With washer and hexagonal nut.

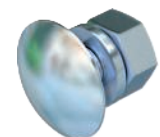
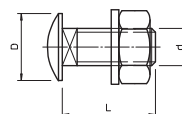

### Large washer

Type	Dimen- sion D mm	Dimen- sion d mm	Dimen- sion h mm	Pack. pcs	Weight kg/100 pcs.	Item No.
<b>DIN440 7 F</b>	22	6.6	2	100	0.550	<b>6408702</b>
<b>DIN440 11 F</b>	34	11	3	100	1.985	<b>6408729</b>

- St Steel
- F Hot-dip galvanised

Washer of particularly large outer diameter.

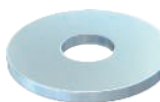
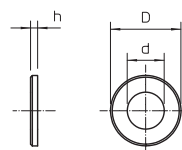

### Washer

Type	Thread	Dimen- sion d mm	Dimen- sion D mm	Dimen- sion h mm	Pack. pcs	Weight kg/100 pcs.	Item No.
<b>WS M10 D20 G</b>	M10	10.5	20	2	100	0.408	<b>3402096</b>
<b>WS M12 D24 G</b>	M12	13	24	2.5	100	0.627	<b>3402126</b>

- St Steel
- G Electrogalvanised

Washer according to DIN 125, shape A, for universal use.

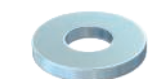
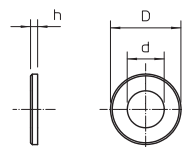

### Hexagonal nut DIN 934

Type	Thread	SW mm	Dimen- sion h mm	Dimen- sion d mm	Pack. pcs	Weight kg/100 pcs.	Item No.
<b>HN M10 G</b>	M10	17	8.4	10	100	1.084	<b>3400107</b>

- St Steel
- G Electrogalvanised

Hexagonal nut to DIN 934 with metric thread.

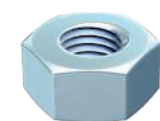
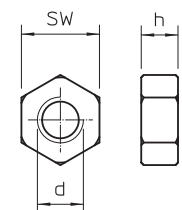

## Vertical ladders

### System description

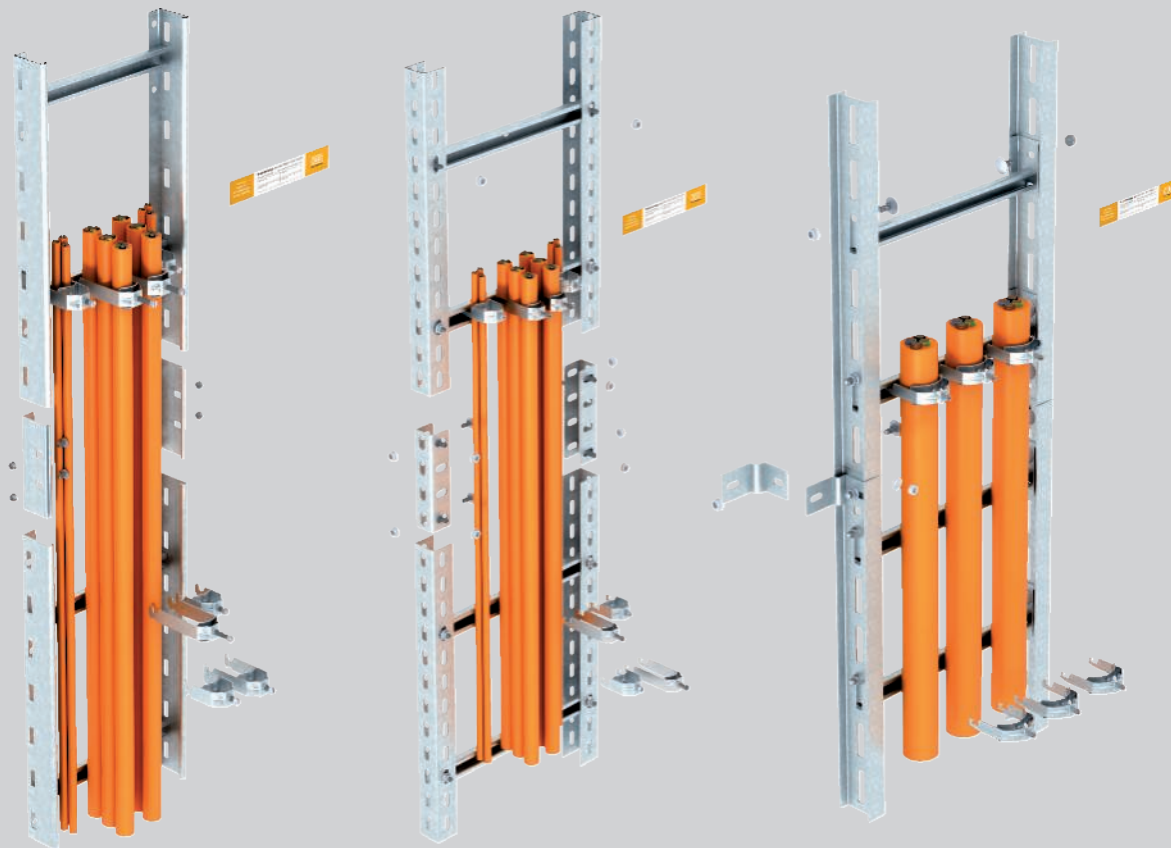

Vertical ladders of type LM, type SLM and type SLS fulfil all the requirements of DIN 4102 Part 12 as a standard support structure for the maintenance of electrical functionality classes E30, E60 and E90. They are available in the widths 200 to 400 mm (type LG) and in the widths 400 to 600 mm (type SLM and type SLS). The vertical ladders are made up of straight profiles with riveted or screwed rungs. The rung spacing is 30 mm.

The vertical ladders are fastened directly to the wall through the ladder rails (type LG and type SLM) or

with fastening brackets (type SLS) at a spacing of maximum 1.2 m. Mounting of screwed-on connectors is approved and they can be positioned freely.

The cables must be fastened on each rung with clamp clips with a riveted metal pressure sleeve. Mounting of the strain relief, type ZSE90..., is approved for storey heights of more than 3.5 m. The vertical ladder need not be interrupted as the strain relief is mounted via the continuous vertical ladder.



## Vertical ladders Installation principle



Direct mounting of the vertical ladder on solid walls.



Joint connection with screwed-on connector.



Fastening of the cables, either individually or as a bundle with clamp clips.



Direct mounting of the rising section on solid walls.



Joint design with screwed-on connector.



Installation of the cables with clamp clips, also possible in the case of multiple assignment.



Direct mounting of the vertical ladder on solid walls.



Mounting with screwed-on fastening brackets.



Cable installation with clamp clips on the rungs of the vertical ladder.

Classification according to DIN 4102 Part 12

E30

E60

E90



## Vertical ladders

### Proof

#### Maintenance of electrical functionality system according to DIN 4102 Part 12

<b>Routing type</b>	Standard support system
<b>Proof</b>	Surveyor's report no. GS 3.2/17-436-3
<b>Maintenance of electrical functionality classes</b>	E30 to E90
<b>Testing standard</b>	DIN 4102 Part 12
<b>Material version</b>	Galvanised steel

Note:

The surveyor's report is only valid in conjunction with valid general construction test certificates of a testing office for the appropriate installed cable type.

#### Mounting parameters, light-duty vertical ladder (type LG)

<b>Fastening spacing</b>	max. 1.2 m
<b>Cable load</b>	max. 20 kg/m
<b>Rung distance</b>	30 cm
<b>Width</b>	max. 400 mm
<b>Suitable clamp clip</b>	Type 2056 M ...
<b>Individual cable diameter</b>	Unlimited
<b>Quantity of cables on bundling</b>	max. 3
<b>Cable diameter on bundling</b>	max. 25 mm

#### Mounting parameters, heavy-duty vertical ladder (type SLM)

<b>Fastening spacing</b>	max. 1.2 m
<b>Cable load</b>	max. 20 kg/m
<b>Rung distance</b>	30 cm
<b>Width</b>	max. 600 mm
<b>Suitable clamp clip</b>	Type 2056 UM ...
<b>Individual cable diameter</b>	Unlimited
<b>Quantity of cables on bundling</b>	max. 3
<b>Cable diameter on bundling</b>	max. 25 mm

#### Mounting parameters, industrial vertical ladder (type SLS)

<b>Fastening spacing</b>	max. 1.2 m
<b>Cable load</b>	max. 20 kg/m
<b>Rung distance</b>	30 cm
<b>Width</b>	max. 600 mm
<b>Suitable clamp clip</b>	Type 2056 UM ...
<b>Individual cable diameter</b>	Unlimited
<b>Quantity of cables on bundling</b>	max. 3
<b>Cable diameter on bundling</b>	max. 25 mm





Vertical ladder, SLM50

Type	Width mm	Rung spacing mm	Dimension B mm	Length mm	Weight kg/100 m	Item No.
<b>SLM50C40F 40 FT</b>	400	300	400	3000	766.000	<b>6010008</b>
<b>SLM50C40F 50 FT</b>	500	300	500	3000	821.000	<b>6010016</b>
<b>SLM50C40F 60 FT</b>	600	300	600	3000	876.000	<b>6010024</b>

St Steel

FT Hot-dip galvanised

Heavyweight vertical ladder system for the maintenance of electrical function to DIN 4102 Part 12. Approved clips, type 2056 U/M. Supplied unmounted.

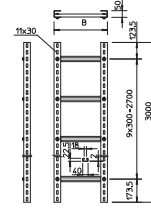

Vertical ladder, SLS80

Type	Width mm	Rung spacing mm	Dimension B mm	Length mm	Weight kg/100 m	Item No.
<b>SLS80C40F 40 FT</b>	400	300	400	3000	1,487.000	<b>6010105</b>
<b>SLS80C40F 50 FT</b>	500	300	500	3000	1,542.000	<b>6010113</b>
<b>SLS80C40F 60 FT</b>	600	300	600	3000	1,597.000	<b>6010121</b>

St Steel

FT Hot-dip galvanised

Industrial vertical ladder system for the maintenance of electrical function to DIN 4102 Part 12. Approved clips, type 2056 U/M. Supplied unmounted.

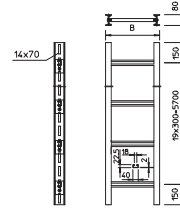

U support connector

Type	Pack. pcs	Weight kg/100 pcs.	Item No.
<b>VUS 5 FT</b>	10	44.000	<b>6018505</b>

St Steel

FT Hot-dip galvanised

U support connector to connect US 5 supports.

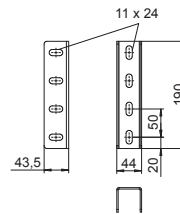

Truss-head bolt with nut and washer

Type	Dimension mm	Dimension L mm	Dimension D mm	Dimension d mm	Pack. pcs	Weight kg/100 pcs.	Item No.
<b>FRS 8x16 F 8.8</b>	M 8 x 16	16	20	8	50	2.200	<b>6406963</b>
<b>FRS 8x25 F</b>	M 8 x 25	25	20	8	50	2.300	<b>6406998</b>
<b>FRS 10x25 F 8.8</b>	M10 x 25	25	24	10	50	4.500	<b>6407560</b>
<b>FRS 12x25 F</b>	M12 x 25	25	30	12	10	6.400	<b>6406254</b>

St Steel

F Hot-dip galvanised

Truss-head bolt with square neck. With washer and hexagonal nut.

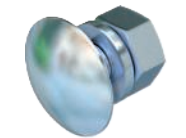
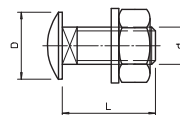

### Clamp clip, single, metal pressure trough

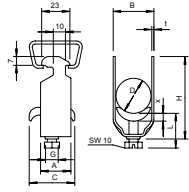

Type	Clamping range D mm	Pack. pcs	Weight kg/100 pcs.	Item No.
2056 M 12 FT	8 - 12	100	3.200	1156004
2056 M 16 FT	12 - 16	100	3.500	1156012
2056 M 22 FT	16 - 22	100	4.400	1156020
2056 M 28 FT	22 - 28	100	6.100	1156039
2056 M 34 FT	28 - 34	100	7.700	1156047
2056 M 40 FT	34 - 40	100	8.600	1156055
2056 M 46 FT	40 - 46	100	9.600	1156063
2056 M 52 FT	46 - 52	100	10.400	1156071
2056 M 58 FT	52 - 58	100	13.100	1156098
2056 M 64 FT	58 - 64	100	14.500	1156101
2056 M 70 FT	64 - 70	50	16.100	1156128
2056 M 76 FT	70 - 76	25	18.300	1156136
2056 M 82 FT	76 - 82	25	19.100	1156144
2056 M 90 FT	82 - 90	25	23.300	1156152
2056 M 100 FT	90 - 100	25	24.500	1156160

St Steel

FT Hot-dip galvanised

Suitable for all C profile rails with slot width 16–17 mm.

Clip, bolt and pressure trough made of hot-dip galvanised steel.

#### Dimensions

D mm	A mm	B mm	C mm	G	t mm	x mm	H mm	L mm
8 - 12	23	16	30	M6	1.5	3.5	40	32.5
12 - 16	23	20	30	M6	1.5	3.5	44	32.5
16 - 22	23	27	30	M6	1.5	4.5	50	46.5
22 - 28	23	33	30	M6	2	4.5	58	46.5
28 - 34	23	39	35	M8	2	5	66	44
34 - 40	23	45	35	M8	2	5	72	44
40 - 46	23	51	35	M8	2	5	79	44
46 - 52	23	57	35	M8	2	5	86	44
52 - 58	23	64	35	M8	2.5	5	93	44
58 - 64	23	70	35	M8	2.5	5	99	56
64 - 70	25	76	35	M8	2.5	5	106	56
70 - 76	25	82	40	M8	2.5	5	114	56
76 - 82	25	88	40	M8	2.5	5	121	56
82 - 90	25	97	40	M8	3	5	130	56
90 - 100	25	107	40	M8	3	5	140	56

### Clamp clip, double, metal pressure trough

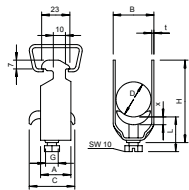

Type	Clamping range D mm	Pack. pcs	Weight kg/100 pcs.	Item No.
2056 M2 12 FT	8 - 12	50	3.980	1156179
2056 M2 16 FT	12 - 16	50	4.750	1156187
2056 M2 22 FT	16 - 22	50	6.900	1156195
2056 M2 28 FT	22 - 28	50	7.800	1156209

St Steel

FT Hot-dip galvanised

Suitable for all C profile rails with slot width 16–17 mm.

Clip, bolt and pressure trough made of hot-dip galvanised steel.

#### Dimensions

D mm	A mm	B mm	C mm	G	t mm	x mm	H mm	L mm
8-12	23	16	34	M6	1.5	5	52	34
12-16	23	20	34	M6	1.5	5	61	34
16-22	23	27	34	M6	1.5	5	73	47
22-28	23	33	34	M6	2	5	87	47



## Clamp clip, triple, metal pressure trough

Type	Clamping range D mm	Pack. pcs	Weight kg/100 pcs.	Item No.
2056 M3 12 FT	8 - 12	50	4.050	1156241
2056 M3 16 FT	12 - 16	50	5.800	1156268
2056 M3 22 FT	16 - 22	50	6.500	1156276
2056 M3 28 FT	22 - 28	50	9.500	1156284

St Steel

FT Hot-dip galvanised

Suitable for all C profile rails with slot width 16–17 mm.

Clip, bolt and pressure trough made of hot-dip galvanised steel.

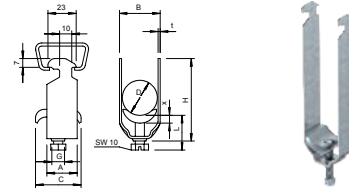

## Dimensions

D mm	A mm	B mm	C mm	G	t mm	x mm	H mm	L mm
8-12	23	16	34	M6	1.2	5	70	47
12-16	23	20	34	M6	1.5	5	82	47
16-22	23	27	34	M6	1.5	5	101	47
22-28	23	33	34	M6	2	5	121	47

## Clamp clip, single, metal pressure trough

Type	Clamping range D mm	Pack. pcs	Weight kg/100 pcs.	Item No.
2056U M 12 FT	8 - 12	100	3.300	1158007
2056U M 16 FT	12 - 16	100	3.520	1158015
2056U M 22 FT	16 - 22	100	3.960	1158023
2056U M 28 FT	22 - 28	100	5.890	1158031
2056U M 34 FT	28 - 34	100	7.650	1158058
2056U M 40 FT	34 - 40	100	8.360	1158066
2056U M 46 FT	40 - 46	100	10.890	1158074
2056U M 52 FT	46 - 52	100	11.660	1158082
2056U M 58 FT	52 - 58	100	14.740	1158090
2056U M 64 FT	58 - 64	100	15.730	1158104
2056U M 70 FT	64 - 70	50	18.200	1158112
2056U M 76 FT	70 - 76	25	20.600	1158120

St Steel

FT Hot-dip galvanised

Suitable for all C profile rails with slot width 18 mm and 22 mm.

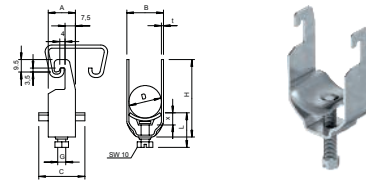

## Dimensions

D mm	A mm	B mm	C mm	G	t mm	x mm	H mm	L mm
8-12	20	16	34	M6	1.5	5	42	34
12-16	20	20	34	M6	1.5	5	46	34
16-22	20	27	34	M6	1.5	5	53	34
22-28	20	33	34	M6	2	5	59	34
28-34	20	39	34	M8	2	5.5	67	37.5
34-40	20	45	34	M8	2	5.5	73	37.5
40-46	20	51	40	M8	2	5.5	79	37.5
46-52	20	57	40	M8	2	6.5	85	38.5
52-58	23	64	40	M8	2.5	6.5	91	38.5
58-64	23	70	40	M8	2.5	6.5	97	38.5
64-70	23	76	40	M8	2.5	6.5	103	38.5
70-76	25	82	40	M8	2.5	6.5	110	45.5



## Identification plate for function maintenance

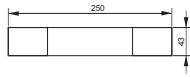

Type	Language	Pack. pcs	Weight kg/100 pcs.	Item No.
<b>KS-E DE</b>	German	10	0.600	<b>7205423</b>
<b>KS-E EN</b>	English	10	0.600	<b>7205432</b>
<b>KS-E HU</b>	Hungarian	10	0.600	<b>7205434</b>
<b>KS-E PL</b>	Polish	10	0.600	<b>7205436</b>
<b>KS-E FI</b>	Finnish	10	0.600	<b>7205437</b>
<b>KS-E SE</b>	Swedish	10	0.600	<b>7205424</b>
<b>KS-E IT</b>	Italian	10	0.600	<b>7205435</b>
<b>KS-E NL</b>	Dutch	10	0.600	<b>7205405</b>

**PVC** Polyvinylchloride

Self-adhesive identification plate for approved cable system labelling for maintenance of electrical function as required by DIN 4102 part 12.





## Strain relief ZSE90

### System description

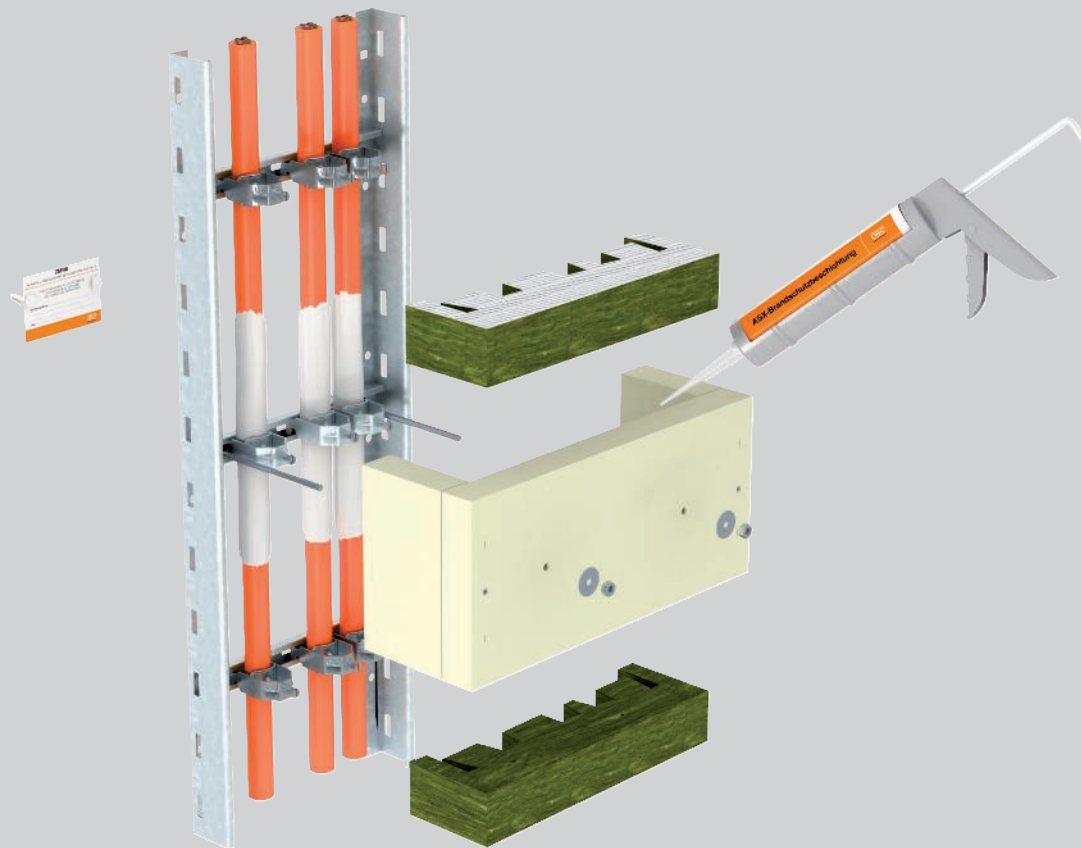

In the case of continuous, vertical routing of cables to maintain electrical functionality according to DIN 4102 Part 12, the standard requires effective cable support at a maximum spacing of 3.5 m. This requirement can be fulfilled with the OBO ZSE90 strain relief. The ZSE90 is approved for all classes ensuring the maintenance of electrical functionality from E30 to E90 in combination with standard support structures. It can be used for all rising section widths and also for vertical single-clip installations. The ZSE90 strain relief covers the fastening point of the cables on profile rails,

rungs or with single clips. In the event of fire, it prevents direct fire loads on the clips, meaning that they stay "relatively" cold. The weight of the cable is dissipated safely. There is no risk of the cables tearing through their intrinsic weight if there is a fire. This guarantees secure maintenance of electrical functionality. The strain relief can be fastened using slide nuts on profile rails, on the rungs of vertical ladders or on the wall next to installed cables.



## Strain relief ZSE90 Installation principle

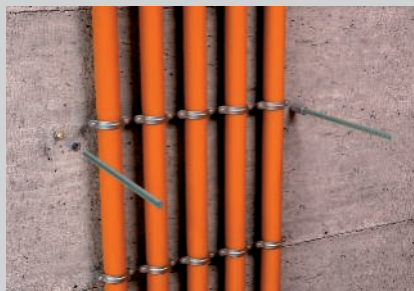

Fastening points next to the cables directly on the wall.



Fastening with threaded rods and slide nuts in the rungs.

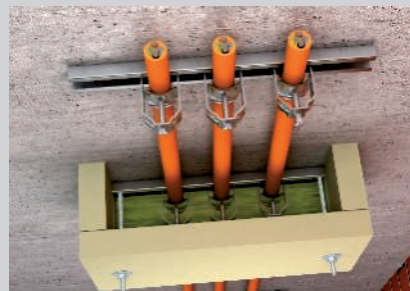

Mounting of the strain relief in combination with cable routing on profile rails.

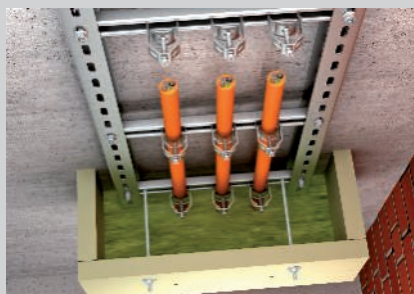

Effective support measure with ZSE90 strain relief.



Mineral wool filling for flexible cable assignment.



Closing all the remaining joints using the ASX fire protection compound.

Classification according to DIN 4102 Part 12

E30

E60

E90



## Strain relief ZSE90

### Proof

#### Maintenance of electrical functionality system according to DIN 4102 Part 12

<b>Routing type</b>	Standard support structure Effective support for vertical routing
<b>Proof</b>	Surveyor's report no. GS 3.2/17-361-1
<b>Maintenance of electrical functionality classes</b>	E30 to E90
<b>Testing standard</b>	DIN 4102 Part 12

Note:

The surveyor's report is only valid in conjunction with valid general construction test certificates of a testing office for the appropriate installed cable type.

#### Mounting parameters

<b>Fastening spacing</b>	max. 3.5 m
<b>Application area</b>	Individual clip routing Cable routing on profile rails Vertical ladders
<b>Fastening options</b>	With threaded rods directly on the wall With threaded rods on profile rails With threaded rods on the rungs of the vertical ladders
<b>Housing width (interior)</b>	250–650 mm
<b>Housing height (interior)</b>	115 mm / 175 mm
<b>Individual cable diameter</b>	Unlimited
<b>Cable types</b>	No restrictions

#### Combination options of strain relief with vertical cable installations

Strain relief type	Cable routing with individual clips	Cable routing on profile rails	Vertical ladder, type LG	Vertical ladder, type SLM	Vertical ladder, type SLS
ZSE90-25-11	✓	✓	✓	✗	✗
ZSE90-35-11	✓	✓	✓	✗	✗
ZSE90-45-11	✓	✓	✓	✓	✓
ZSE90-25-17	✓	✓	✓	✗	✗
ZSE90-35-17	✓	✓	✓	✗	✗
ZSE90-45-17	✓	✓	✓	✓	✓
ZSE90-55-17	✓	✓	✗	✓	✓
ZSE90-65-17	✓	✓	✗	✓	✓





### Strain relief, internal height 115 mm

Type	Dimension b mm	Dimension t mm	Dimension H mm	Dimension B mm	Dimension T mm	Pack. pcs	Weight kg/100 pcs.	Item No.
ZSE90-25-11	250	115	140	340	160	1	376.000	7215702
ZSE90-35-11	350	115	140	440	160	1	466.000	7215706
ZSE90-45-11	450	115	140	540	160	1	506.000	7215709

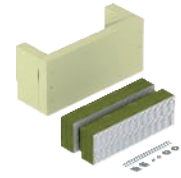
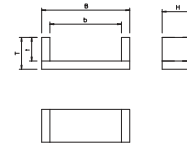

Strain relief as an effective support measure for vertical cable routing, according to DIN 4102 part 12, approved for all cable types and all vertical routing systems. Maintenance of electrical function classes E30 to E90. Housing including mineral fibre panels, fastening material, ASX fire protection coating in cartridge and identification plate.

### Strain relief, internal height 175 mm

Type	Dimension b mm	Dimension t mm	Dimension H mm	Dimension B mm	Dimension T mm	Pack. pcs	Weight kg/100 pcs.	Item No.
ZSE90-25-17	250	175	160	340	220	1	484.000	7215713
ZSE90-35-17	350	175	160	440	220	1	600.000	7215716
ZSE90-45-17	450	175	160	540	220	1	700.000	7215719
ZSE90-55-17	550	175	160	640	220	1	770.000	7215726
ZSE90-65-17	650	175	160	740	220	1	822.000	7215730

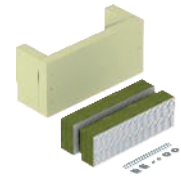
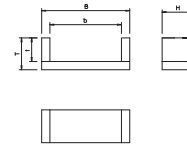

Strain relief as an effective support measure for vertical cable routing, according to DIN 4102 part 12, approved for all cable types and all vertical routing systems. Maintenance of electrical function classes E30 to E90. Housing including mineral fibre panels, fastening material, ASX fire protection coating in cartridge and identification plate.

### Mounting set, strain relief ZSE90



Type	Pack. pcs	Weight kg/100 pcs.	Item No.
ZSE90 M1	1	32.000	7215741
ZSE90 M2	1	35.000	7215745

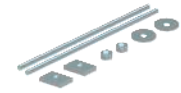

Spare parts in mounting set with all the small parts for mounting the ZSE 90 strain relief on and next to rising tracks for function maintenance. Type ZSE90 M1 for strain relief with construction height 115 mm, type ZSE90 M2 for strain relief with construction height 175 mm.

### Ablation coating in a cartridge

Type	Contents ml	Pack. pcs	Weight kg/100 pcs.	Item No.
ASX-K	310	1	50.000	7202310

Intumescent material

Combined, endothermic and weatherproof coating for internal and external areas. Universal protection coating for cable and cable support structures. Use as direct filler, and as paint when stirred.

Material class DIN 4102 - B2, normally flammable.

In dry, frost-free rooms, the coating can be stored at temperatures from +5 °C to +25 °C for up to 18 months in closed, upright original containers.



### Identification plate for strain relief



Type	Language	Pack. pcs	Weight kg/100 pcs.	Item No.
KS-ZSE DE	German	1	2.400	7215750
KS-ZSE SE	Swedish	1	2.400	7215751
KS-ZSE IT	Italian	1	2.400	7215753

PVC Polyvinylchloride

Universal identification plate to be written on with waterproof and light-resistant felt-tip pen for the ZSE90 strain relief. For approved identification, according to DIN 4102 Part 12. Incl. two push-fit anchors.

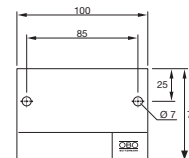

BSS\_Typ\_0A / en / 2019/05/27 10:04:18 (LLE:export\_02467) / 2019/05/27 10:04:42 10:04:42

Function maintenance – Standard support structures, vertical ladders, strain relief





## Maintaining electrical function - Junction boxes, individual routing, pipes and metal duct

	<b>System description, junction boxes of the Firebox T series</b>	300
	<b>Products</b>	302
	<b>System description, Grip M grouped support</b>	314
	<b>System description, metal pressure clip</b>	316
	<b>Products</b>	318
	<b>System description, rail and clamp clips</b>	322
	<b>Products</b>	324
	<b>System description, screw-in spacer clips</b>	328
	<b>Products</b>	330
	<b>System description, steel pipes</b>	334
	<b>Products</b>	336
	<b>System overview, metal cable ducts</b>	340
	<b>Products</b>	342

## Junction box, FireBox System description

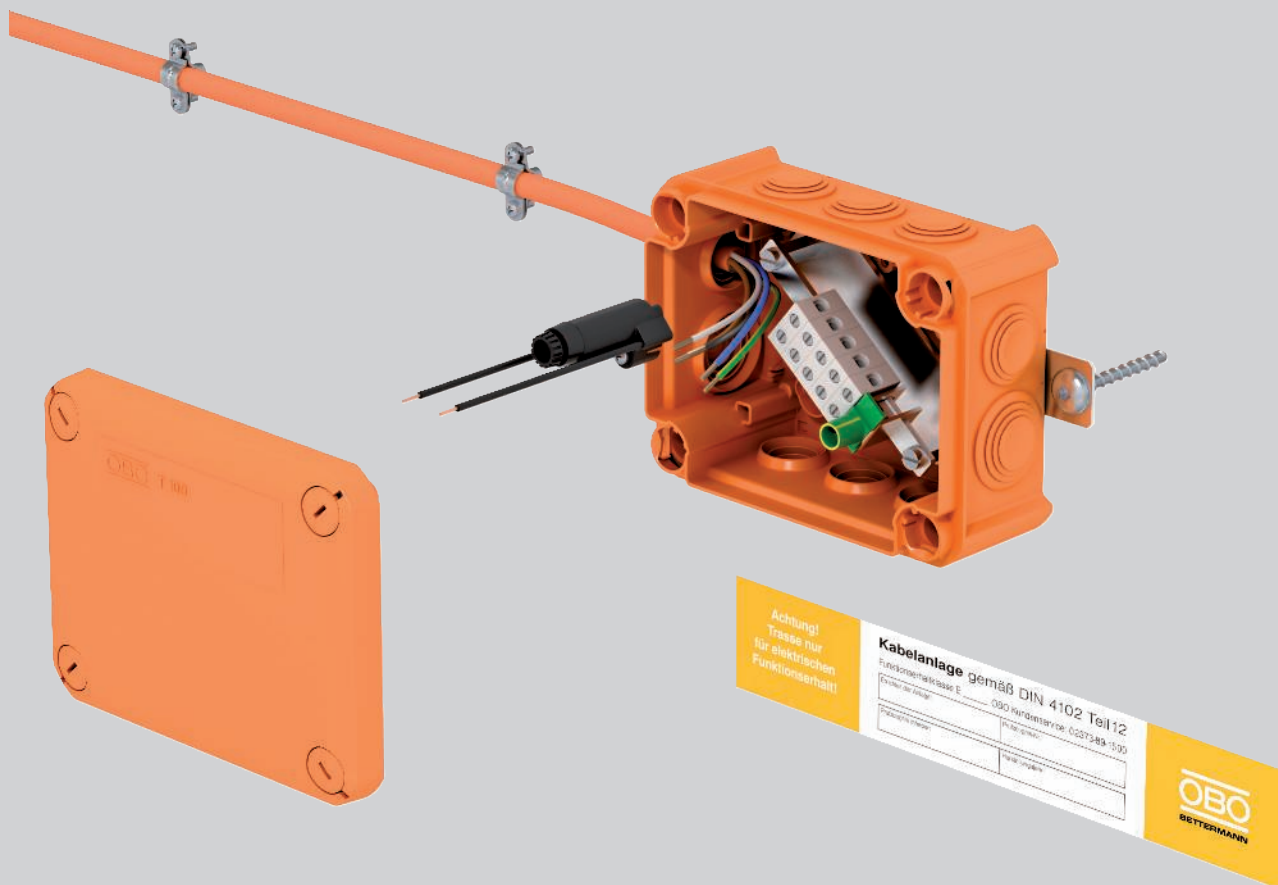

Junction boxes of the FireBox series are available for connecting and branching safety cables. These are equipped with a high-temperature-resistant connection unit with ceramic terminals and offer terminal areas of 0.5 mm<sup>2</sup> to 16 mm<sup>2</sup> of copper cross-section. The T series FireBoxes possesses all the benefits of thermo-plastic cable junction boxes. These include the high IP protection rating of up to IP66 and the maximum impact resistance of up to IK10 and a high resistance to breakage. Boxes with soft plug-in seals or closed variants are available. Here, the cable glands can be located freely. Fastening either takes place on the ou-

ter straps or through the box base with fire protection bolt ties. The high-temperature-resistant terminals are pre-mounted on the connection unit. The protective conductor terminal is connected to the support clamp, meaning that covers of the metal parts are not required. The FireBox is tested and approved as a connection socket for maintenance of electrical functionality to DIN 4102 Part 12 with the classes E30, E60 and E90. A separate fuse holder allows protection of a branch.

# Junction box, FireBox Installation principle

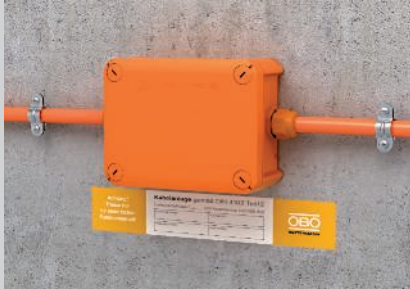

Fully installed FireBox with identification plate.



FireBox mounting with mounting plate on cable tray.

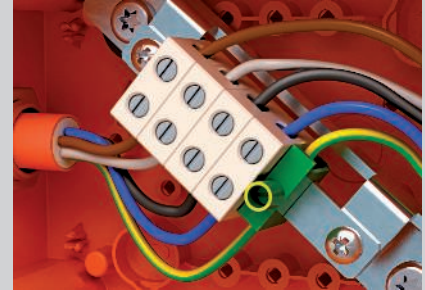

Version with 4 terminals and protective conductor terminal for power cables.

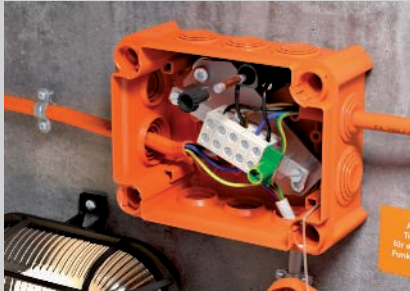

Cable entry with plug-in seals.

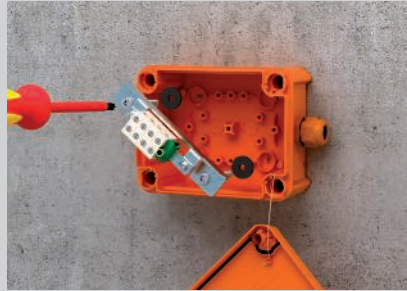

Mounting with fire protection bolt tie through the clamp and base of the FireBox.



Quick lid mounting through 90° rotation of the corner screws.

Classification according to DIN 4102 Part 12

E30

E60





















E90

## System description

<b>Routing type</b>	Thermoplastic junction box with high-temperature-resistant connection unit
<b>Test certificate no.</b>	P-MPA-E-08-016 in conjunction with the surveyor's report 210005956-6 and GS 3-2/13-370-1
<b>Maintenance of electrical functionality classes</b>	E30 to E90
<b>Testing standard</b>	DIN 4102 Part 12

## Approved data

### Clamping capacity of the ceramic terminals

	0.5 mm <sup>2</sup>	1.5 mm <sup>2</sup>	2.5 mm <sup>2</sup>	4 mm <sup>2</sup>	6 mm <sup>2</sup>	10 mm <sup>2</sup>	16 mm <sup>2</sup>
4 mm <sup>2</sup>					-	-	-
6 mm <sup>2</sup>						-	-
10 mm <sup>2</sup>	-						-
16 mm <sup>2</sup>	-						

The data in the general construction test certificates of the materials testing office of North Rhine-Westphalia, Erwitte, applies.

Always indicate the item number when ordering.

## FireBox T100ED with plug-in seal and internal fastening

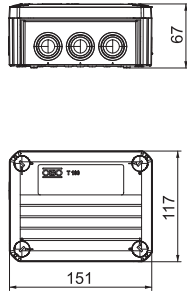

Type	Nominal cross-section mm <sup>2</sup>	Number of terminals	Entries	Pack. pcs	Weight kg/100 pcs.	Item No.
<b>T 100 ED 6-5</b>	6	5	8x M25 2x M32	1	34.000	<b>7205530</b>
<b>T 100 ED 10-5</b>	10	5	8x M25 2x M32	1	35.900	<b>7205533</b>

PP Polypropylene

Halogen-free junction box with pre-mounted, soft plug-in seals, approved for maintaining electrical functionality according to DIN 4102 Part 12. Maintenance of electrical functionality to classes E30 to E90.

Colour: Pastel orange.

Including pre-mounted connection unit made of high temperature-resistant special ceramic and labelled protective conductor terminal. Supplied with 2 MMS 6x50 fire protection screw ties for anchorless fastening.

Power cable nominal cross-sections: 1.5 to 10 mm<sup>2</sup> depending on the type, data cables with 0.8 mm wire Ø. Several rigid copper wires with smaller cross-sections per terminal possible. High protection rating IP66, impact resistance class IK08.

Details on the cable types and manufacturers can be found in the general construction test certificate of the material testing institute NRW, Erwitte.

## FireBox T100ED with internal fastening and fuse holder

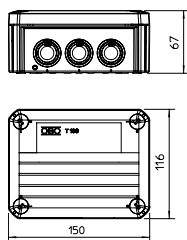

Type	Nominal cross-section mm <sup>2</sup>	Number of terminals	Entries	Pack. pcs	Weight kg/100 pcs.	Item No.
<b>T 100 ED 6-6 F</b>	6	6	8x M25 2x M32	1	38.650	<b>7205550</b>
<b>T 100 ED 10-6 F</b>	10	6	8x M25 2x M32	1	38.650	<b>7205553</b>

PP Polypropylene

Halogen-free junction box with pre-mounted, soft plug-in seals, approved for maintaining electrical functionality according to DIN 4102 Part 12. Maintenance of electrical functionality to classes E30 to E90.

Colour: Pastel orange.

Including pre-mounted connection unit made of high temperature-resistant special ceramic and labelled protective conductor terminal. Supplied with fuse holder TE-FH 520 for VDE-conformant, reaction-free protection of consumers and 2 fire protection screw ties MMS 6x50 for anchorless fastening.

Power cable nominal cross-sections: 1.5 to 10 mm<sup>2</sup> depending on the type, data cables with 0.8 mm wire Ø. Several rigid copper wires with smaller cross-sections per terminal possible. High protection rating IP66, impact resistance class IK08.

Details on the cable types and manufacturers can be found in the general construction test certificate of the material testing institute NRW, Erwitte.

## FireBox T160ED with internal fastening and fuse holder

Type	Nominal cross-section mm <sup>2</sup>	Number of terminals	Entries	Pack. pcs	Weight kg/100 pcs.	Item No.
<b>T 160 ED 16-6 F</b>	16	6	7x M25 5x M32	1	64.000	<b>7205556</b>

PP Polypropylene

Halogen-free junction box with pre-mounted, soft plug-in seals, approved for maintaining electrical functionality according to DIN 4102 Part 12. Maintenance of electrical functionality to classes E30 to E90.

Colour: Pastel orange.

Including pre-mounted connection unit made of high temperature-resistant special ceramic and labelled protective conductor terminal. Supplied with fuse holder TE-FH 520 for VDE-conformant, reaction-free protection of consumers and 2 fire protection screw ties MMS 6x50 for anchorless fastening.

Power cable nominal cross-sections: Up to 16 mm<sup>2</sup>. Several rigid copper wires with smaller cross-sections per terminal possible.

High protection rating IP66, impact resistance class IK05.

Details on the cable types and manufacturers can be found in the general construction test certificate of the material testing institute NRW, Erwitte.

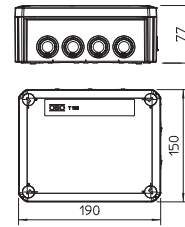

## FireBox T160ED with internal fastening

Type	Nominal cross-section mm <sup>2</sup>	Number of terminals	Entries	Pack. pcs	Weight kg/100 pcs.	Item No.
<b>T 160 ED 16-5</b>	16	5	7x M25 5x M32	1	62.500	<b>7205536</b>

PP Polypropylene

Halogen-free junction box with pre-mounted, soft plug-in seals, approved for maintaining electrical functionality according to DIN 4102 Part 12. Maintenance of electrical functionality to classes E30 to E90.

Colour: Pastel orange.

Including pre-mounted connection unit made of high temperature-resistant special ceramic and labelled protective conductor terminal. Supplied with 2 MMS 6x50 fire protection screw ties for anchorless fastening.

Power cable nominal cross-sections: Up to 16 mm<sup>2</sup>. Several rigid copper wires with smaller cross-sections per terminal possible.

High protection rating IP66, impact resistance class IK05.

Details on the cable types and manufacturers can be found in the general construction test certificate of the material testing institute NRW, Erwitte.

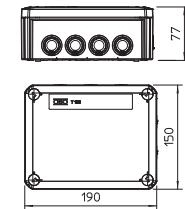

### FireBox T100ED with external fastening

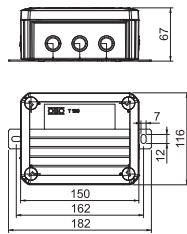

Type	Nominal cross-section mm <sup>2</sup>	Number of terminals	Entries	Pack. pcs	Weight kg/100 pcs.	Item No.
<b>T 100 ED 6-5 A</b>	6	5	8x M25 2x M32	1	38.500	<b>7205540</b>
<b>T 100 ED 10-5 A</b>	10	5	8x M25 2x M32	1	40.600	<b>7205543</b>

PP Polypropylene

Halogen-free junction box with pre-mounted, soft plug-in seals, approved for maintaining electrical functionality according to DIN 4102 Part 12. Maintenance of electrical functionality to classes E30 to E90.

Colour: Pastel orange.

Fully mounted connection unit made of high temperature-resistant special ceramic and labelled protective conductor terminal. Supplied with 2 MMS 6x50 fire protection screw ties for anchorless fastening on the external straps.

Power cable nominal cross-sections: 1.5 to 10 mm<sup>2</sup> depending on the type, data cables with 0.8 mm wire Ø. Several rigid copper wires with smaller cross-sections per terminal possible. High protection rating IP66, impact resistance class IK08.

Details on the cable types and manufacturers can be found in the general construction test certificate of the material testing institute NRW, Erwitte.

### FireBox T160ED with external fastening

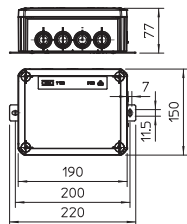

Type	Nominal cross-section mm <sup>2</sup>	Number of terminals	Entries	Pack. pcs	Weight kg/100 pcs.	Item No.
<b>T 160 ED 16-5 A</b>	16	5	7x M25 5x M32	1	60.000	<b>7205546</b>

PP Polypropylene

Halogen-free junction box with pre-mounted, soft plug-in seals, approved for maintaining electrical functionality according to DIN 4102 Part 12. Maintenance of electrical functionality to classes E30 to E90.

Colour: Pastel orange.

Fully mounted connection unit made of high temperature-resistant special ceramic and labelled protective conductor terminal. Supplied with 2 MMS 6x50 fire protection screw ties for anchorless fastening on the external straps.

Power cable nominal cross-sections: Up to 16 mm<sup>2</sup>. Several rigid copper wires with smaller cross-sections per terminal possible. High protection rating IP66, impact resistance class IK05.

Details on the cable types and manufacturers can be found in the general construction test certificate of the material testing institute NRW, Erwitte.



## FireBox T100ED external fastening with fuse holder

Type	Nominal cross-section mm <sup>2</sup>	Number of terminals	Entries	Pack. pcs	Weight kg/100 pcs.	Item No.
<b>T 100 ED 6-6 AF</b>	6	6	8x M25 2x M32	1	43.330	<b>7205560</b>
<b>T 100 ED 10-6 AF</b>	10	6	8x M25 2x M32	1	43.340	<b>7205563</b>

PP Polypropylene

Halogen-free junction box with pre-mounted, soft plug-in seals, approved for maintaining electrical functionality according to DIN 4102 Part 12. Maintenance of electrical functionality to classes E30 to E90.

Colour: Pastel orange.

Fully mounted connection unit made of high temperature-resistant special ceramic and labelled protective conductor terminal. Supplied with fuse holder TE-FH 520 for VDE-conformant, reaction-free protection of consumers and 2 fire protection screw ties MMS 6x50 for anchorless fastening on the external shackles.

Power cable nominal cross-sections: 1.5 to 10 mm<sup>2</sup> depending on the type, data cables with 0.8 mm wire Ø. Several rigid copper wires with smaller cross-sections per terminal possible. High protection rating IP66, impact resistance class IK08.

Details on the cable types and manufacturers can be found in the general construction test certificate of the material testing institute NRW, Erwitte.

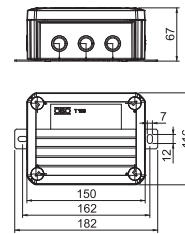

## FireBox T160ED with external fastening and fuse holder

Type	Nominal cross-section mm <sup>2</sup>	Number of terminals	Entries	Pack. pcs	Weight kg/100 pcs.	Item No.
<b>T 160 ED 16-6 AF</b>	16	6	7x M25 5x M32	1	60.000	<b>7205566</b>

PP Polypropylene

Halogen-free junction box with pre-mounted, soft plug-in seals, approved for maintaining electrical functionality according to DIN 4102 Part 12. Maintenance of electrical functionality to classes E30 to E90.

Colour: Pastel orange.

Fully mounted connection unit made of high temperature-resistant special ceramic and labelled protective conductor terminal. Supplied with fuse holder TE-FH 520 for VDE-conformant, reaction-free protection of consumers and 2 fire protection screw ties MMS 6x50 for anchorless fastening on the external shackles.

Power cable nominal cross-sections: Up to 16 mm<sup>2</sup>. Several rigid copper wires with smaller cross-sections per terminal possible.

High protection rating IP66, impact resistance class IK05.

Details on the cable types and manufacturers can be found in the general construction test certificate of the material testing institute NRW, Erwitte.

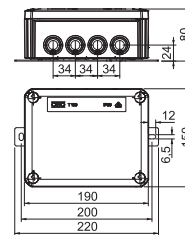

## FireBox T100ED with external fastening and impact-proof cover

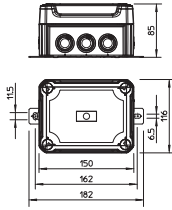

Type	Nominal cross-section mm <sup>2</sup>	Number of terminals	Entries	Pack. pcs	Weight kg/100 pcs.	Item No.
<b>T100ED 6-5 AS</b>	6	5	8x M25 2x M32	1	44.500	<b>7205620</b>
<b>T100ED 10-5 AS</b>	10	5	8x M25 2x M32	1	46.600	<b>7205623</b>

PP/PC Polypropylene / polycarbonate

Halogen-free junction box with impact-proof cover and pre-mounted, soft plug-in seals, approved for the maintenance of electrical functionality according to DIN 4102 Part 12. Maintenance of electrical functionality to classes E30 to E90.

Colour: Pastel orange.

Fully mounted connection unit made of high temperature-resistant special ceramic and labelled protective conductor terminal. Supplied with 2 MMS 6x50 fire protection screw ties for anchorless fastening on the external straps.

Power cable nominal cross-sections: 1.5 to 10 mm<sup>2</sup> depending on the type, data cables with 0.8 mm wire Ø. Several rigid copper wires with smaller cross-sections per terminal possible. High protection rating IP66, impact resistance class IK09.

Details on the cable types and manufacturers can be found in the general construction test certificate of the material testing institute NRW, Erwitte.

## FireBox T160ED with external fastening and impact-proof cover

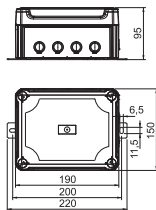

Type	Nominal cross-section mm <sup>2</sup>	Number of terminals	Entries	Pack. pcs	Weight kg/100 pcs.	Item No.
<b>T160ED 16-5 AS</b>	16	5	7x M25 5x M32	1	65.000	<b>7205626</b>

PP/PC Polypropylene / polycarbonate

Halogen-free junction box with impact-proof cover and pre-mounted, soft plug-in seals, approved for the maintenance of electrical functionality according to DIN 4102 Part 12. Maintenance of electrical functionality to classes E30 to E90.

Colour: Pastel orange.

Fully mounted connection unit made of high temperature-resistant special ceramic and labelled protective conductor terminal. Supplied with 2 MMS 6x50 fire protection screw ties for anchorless fastening on the external straps.

Power cable nominal cross-sections: Up to 16 mm<sup>2</sup>. Several rigid copper wires with smaller cross-sections per terminal possible.

High protection rating IP66, impact resistance class IK10.

Details on the cable types and manufacturers can be found in the general construction test certificate of the material testing institute NRW, Erwitte.

## FireBox T100ED with external fastening, fuse holder and impact-proof cover

Type	Nominal cross-section mm <sup>2</sup>	Number of terminals	Entries	Pack. pcs	Weight kg/100 pcs.	Item No.
<b>T100ED 6-6 AFS</b>	6	6	8x M25 2x M32	1	49.200	<b>7205630</b>
<b>T100ED 10-6 AFS</b>	10	6	8x M25 2x M32	1	49.300	<b>7205633</b>

**PP/PC** Polypropylene / polycarbonate

Halogen-free junction box with impact-proof cover and pre-mounted, soft plug-in seals, approved for the maintenance of electrical functionality according to DIN 4102 Part 12. Maintenance of electrical functionality to classes E30 to E90.

Colour: Pastel orange.

Fully mounted connection unit made of high temperature-resistant special ceramic and labelled protective conductor terminal. Supplied with fuse holder TE-FH 520 for VDE-conformant, reaction-free protection of consumers and 2 fire protection screw ties MMS 6x50 for anchorless fastening on the external shackles.

Power cable nominal cross-sections: 1.5 to 10 mm<sup>2</sup> depending on the type, data cables with 0.8 mm wire Ø. Several rigid copper wires with smaller cross-sections per terminal possible. High protection rating IP66, impact resistance class IK09.

Details on the cable types and manufacturers can be found in the general construction test certificate of the material testing institute NRW, Erwitte.

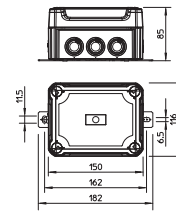

### FireBox T100ED for data technology with internal fastening

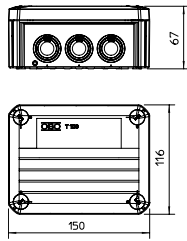

Type	Nominal cross-section mm <sup>2</sup>	Number of terminals	Entries	Pack. pcs	Weight kg/100 pcs.	Item No.
<b>T 100 ED 4-10 D</b>	4	10	8x M25 2x M32	1	38.300	<b>7205580</b>

PP Polypropylene

Halogen-free junction box with pre-mounted, soft plug-in seals, approved for maintaining electrical functionality according to DIN 4102 Part 12. Maintenance of electrical functionality to classes E30 to E90.

Colour: Pastel orange.

Fully mounted connection unit made of high temperature-resistant special ceramic and labelled protective conductor terminals. Supplied with 2 MMS 6x50 fire protection screw ties for anchorless fastening on the external straps.

For data cables with wire Ø 0.8 mm. Up to 6 rigid copper wires (0.5 mm<sup>2</sup>) possible on each terminal. High protection rating IP66, impact resistance class IK08.

Details on the cable types and manufacturers can be found in the general construction test certificate of the material testing institute NRW, Erwitte.

### FireBox T100ED for data technology with external fastening

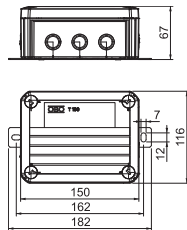

Type	Nominal cross-section mm <sup>2</sup>	Number of terminals	Entries	Pack. pcs	Weight kg/100 pcs.	Item No.
<b>T 100 ED 4-10 AD</b>	4	10	8x M25 2x M32	1	45.600	<b>7205583</b>

PP Polypropylene

Halogen-free junction box with pre-mounted, soft plug-in seals, approved for maintaining electrical functionality according to DIN 4102 Part 12. Maintenance of electrical functionality to classes E30 to E90.

Colour: Pastel orange.

Fully mounted connection unit made of high temperature-resistant special ceramic and labelled protective conductor terminals. Supplied with 2 MMS 6x50 fire protection screw ties for anchorless fastening on the external straps.

For data cables with wire Ø 0.8 mm. Up to 6 rigid copper wires (0.5 mm<sup>2</sup>) possible on each terminal. High protection rating IP66, impact resistance class IK08.

Details on the cable types and manufacturers can be found in the general construction test certificate of the material testing institute NRW, Erwitte.

### FireBox T350ED for data technology with external fastening

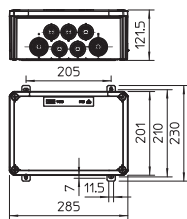

Type	Nominal cross-section mm <sup>2</sup>	Number of terminals	Entries	Pack. pcs	Weight kg/100 pcs.	Item No.
<b>T 350 ED 4-28 AD</b>	4	28	16x M32 8x M40	1	163.000	<b>7205590</b>

PP Polypropylene

Halogen-free junction box as small data distributor with pre-mounted, soft plug-in seals, approved for the maintenance of electrical functionality according to DIN 4102 Part 12. Maintenance of electrical functionality to classes E30 to E90.

Colour: Pastel orange.

Fully mounted connection unit made of high temperature-resistant special ceramic and labelled protective conductor terminals. Supplied with 4 MMS 6x50 fire protection screw ties for anchorless fastening on the external straps.

For data cables with wire Ø 0.8 mm. Up to 6 rigid copper wires (0.5 mm<sup>2</sup>) possible on each terminal. High protection rating IP66, impact resistance class IK06.

Details on the cable types and manufacturers can be found in the general construction test certificate of the material testing institute NRW, Erwitte.

## FireBox T100ED for data equipment, external fastening and impact-proof cover

Type	Nominal cross-section mm <sup>2</sup>	Number of terminals	Entries	Pack. pcs	Weight kg/100 pcs.	Item No.
<b>T100ED 4-10 ADS</b>	4	10	8x M25 2x M32	1	51.600	<b>7205640</b>

PP/PC Polypropylene / polycarbonate

Halogen-free junction box with impact-proof cover and pre-mounted, soft plug-in seals, approved for the maintenance of electrical functionality according to DIN 4102 Part 12. Maintenance of electrical functionality to classes E30 to E90.

Colour: Pastel orange.

Fully mounted connection unit made of high temperature-resistant special ceramic and labelled protective conductor terminals. Supplied with 2 MMS 6x50 fire protection screw ties for anchorless fastening on the external straps.

For data cables with wire Ø 0.8 mm. Up to 6 rigid copper wires (0.5 mm<sup>2</sup>) possible on each terminal. High protection rating IP66, impact resistance class IK09.

Details on the cable types and manufacturers can be found in the general construction test certificate of the material testing institute NRW, Erwitte.

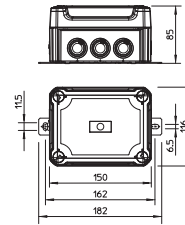

### FireBox T100E with internal fastening

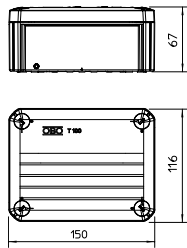

Type	Nominal cross-section mm <sup>2</sup>	Number of terminals	Pack. pcs	Weight kg/100 pcs.	Item No.
<b>T 100 E 4-5</b>	4	5	1	27.400	<b>7205510</b>

PP Polypropylene

Halogen-free junction box, approved for the maintenance of electrical functionality according to DIN 4102 Part 12. Maintenance of electrical functionality to classes E30 to E90.

Colour: Pastel orange.

Including pre-mounted connection unit made of high temperature-resistant special ceramic and labelled protective conductor terminal. Supplied with fire protection screw ties for anchorless fastening.

Power cable nominal cross-sections: 1.5 to 4 mm<sup>2</sup>, data cables with 0.8 mm wire Ø. Maximum of two 1.5 mm<sup>2</sup> rigid copper cables per terminal (remove wire protection).

High protection rating IP66, impact resistance class IK07.

Details on the cable types and manufacturers can be found in the general construction test certificate of the material testing institute NRW, Erwitte.

### FireBox T160E with internal fastening

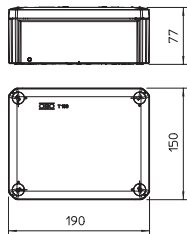

Type	Nominal cross-section mm <sup>2</sup>	Number of terminals	Pack. pcs	Weight kg/100 pcs.	Item No.
<b>T 160 E 10-5</b>	10	5	1	48.700	<b>7205524</b>
<b>T 160 E 16-5</b>	16	5	1	53.800	<b>7205528</b>

PP Polypropylene

Halogen-free junction box, approved for the maintenance of electrical functionality according to DIN 4102 Part 12. Maintenance of electrical functionality to classes E30 to E90.

Colour: Pastel orange.

Including pre-mounted connection unit made of high temperature-resistant special ceramic and labelled protective conductor terminal. Supplied with fire protection screw ties for anchorless fastening.

Nominal cross-sections of the power cable: 10 or 16 mm<sup>2</sup>

A maximum of 2 rigid copper cables of 2.5 mm<sup>2</sup> or 4 mm<sup>2</sup> per terminal (remove wire protection).

High protection rating IP66, impact resistance class IK06.

Details on the cable types and manufacturers can be found in the general construction test certificate of the material testing institute NRW, Erwitte.

### FireBox T160E for data technology with internal fastening

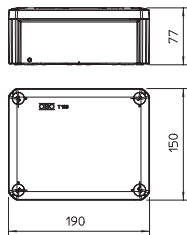

Type	Nominal cross-section mm <sup>2</sup>	Number of terminals	Pack. pcs	Weight kg/100 pcs.	Item No.
<b>T 160 E 4-8D</b>	4	8	1	46.500	<b>7205520</b>

PP Polypropylene

Halogen-free junction box, approved for the maintenance of electrical functionality according to DIN 4102 Part 12. Maintenance of electrical functionality to classes E30 to E90.

Colour: Pastel orange.

Including pre-mounted connection unit made of high temperature-resistant special ceramic with fire protection screw ties for anchorless fastening.

Nominal cross-section: data cables with 0.8 mm wire Ø.

High protection rating IP66, impact resistance class IK06.

Details on the cable types and manufacturers can be found in the general construction test certificate of the material testing institute NRW, Erwitte.

## Mounting plate for FireBox T series

Type	Dimen-	Dimen-	Dimen-	Dimen-	Pack.	Weight	Item No.
	sion H	sion B	sion x	sion y			
	mm	mm	mm	mm	pcs	kg/100 pcs.	
<b>MP T610</b>	141	185	52	125	1	23.600	<b>7205480</b>
<b>MP T616</b>	159	220	63	165	1	34.500	<b>7205484</b>

**Sl** Steel

**DD** Strip galvanised zinc/aluminium, Double Dip

Mounting plate for the fastening of junction boxes of the FireBox T series (with external fastening) onto cable trays or cable ladders with a side height of 60 mm. The angled construction from sheet steel reinforced through crimps enables the secure mounting of cables that maintain electrical functionality, without having to bend the cable over the side rail.

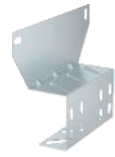
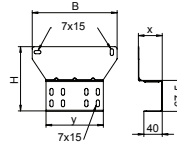

## Fuse holder for FireBox T series

Type	Pack.	Weight	Item No.
<b>TE-FH 520</b>	1	1.800	<b>7205570</b>

Fuse holder with bayonet lock for fine-wire fuse for dimensions  $\varnothing 5 \times 20$  mm. Connection wires that maintain electrical functionality with nominal cross-section  $2.5 \text{ mm}^2$ , ready-stripped. For mounting on one of the exposed domes in the junction box of the FireBox T series using the supplied screw.

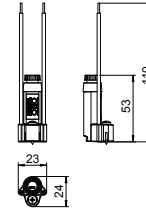

## Ceramic terminal

Type	Nominal	Dimen-	Dimen-	Dimen-	Pack.	Weight	Item No.
	cross-	sion B	sion H	sion L			
	section	mm	mm	mm	pcs	kg/100 pcs.	
<b>TK 04</b>	0.5 - 4	21.5	21.5	8.5	5	0.880	<b>7205700</b>
<b>TK 06</b>	6	21.5	21.5	8.5	5	0.880	<b>7205702</b>
<b>TK 10</b>	10	24	24	12.5	5	1.840	<b>7205704</b>
<b>TK 16</b>	16	28	28	15	5	3.160	<b>7205706</b>

High temperature-resistant ceramic terminal for refitting of the FireBox T series.

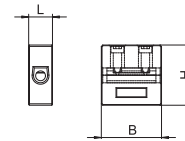

## Protective conductor terminal

Type	Nominal	Dimen-	Dimen-	Dimen-	Pack.	Weight	Item No.
	cross-	sion B	sion H	sion L			
	section	mm	mm	mm	pcs	kg/100 pcs.	
<b>TPE 04</b>	4	19	26	6	5	0.400	<b>7205708</b>
<b>TPE 25</b>	25	23	42	12	5	1.440	<b>7205710</b>

Productive conductor terminal for retro-fitting the FireBox T series with green-yellow identification.

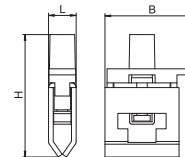

## Cable gland with locknut as a set

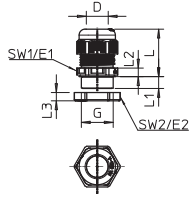

Type	Thread	Shipping box pcs	Pack. pcs	Weight kg/100 pcs.	Item No.
V-TEC VM20+ OR	M20 x 1,5	100	10	1.106	7205660
V-TEC VM25+ OR	M25 x 1,5	100	10	1.710	7205663
V-TEC VM32+ OR	M32 x 1,5	100	10	2.840	7205666
V-TEC VM40+ OR	M40 x 1,5	120	10	5.150	7205669

PA Polyamide

Robust cap nut cable gland with metric connecting thread to IEC 423, including pre-mounted locknut.

For high tightness requirements. Strain relief, wringing protection and tightness over the whole clamping area. Sealing ring made of polychloroprene/acrylonitrile butadiene rubber. Moulded shaped sealing lip on intermediate support, no connection thread sealing ring required.

VDE-tested according to DIN EN 50262, protection rating IP68 at 5 bar for 1 hr.

For maintenance of electrical function according to DIN 4102 Part 12 in connection with the junction boxes of the FireBox T series.

Colour: Pastel orange.

### Dimensions

G	D mm	SW1 mm	E1 mm	SW2 mm	E2 mm	L min. mm	L max. mm	L1 mm	L2 mm	L3 mm
M20 x 1.5	6-13	24	27	24	27	23.5	30.5	9	5	6
M25 x 1.5	9-17	29	32	32	36	26	35	10	6	6.5
M32 x 1.5	15-21	36	41	41	46	29	40	11	6	7
M40 x 1.5	16-28	44	50	50	56	36	46	11	7	7.5

## Plug-in seal for FireBox T series



Type	Size	For Ø mm	Pack. pcs	Weight kg/100 pcs.	Item No.
EDK 25 OR	M25	0 - 22	10	0.165	7205675
EDK 32 OR	M32	0 - 27	10	0.274	7205677
EDK 40 OR	M40	0 - 34	10	0.420	7205679

TPE Thermoplastic elastomer

The soft plug-in seal can be cut back step by step to suit the relevant cable diameter.

Colour: Pastel orange.

## Identification plate for function maintenance

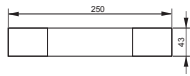

Type	Language	Pack. pcs	Weight kg/100 pcs.	Item No.
KS-E DE	German	10	0.600	7205423
KS-E EN	English	10	0.600	7205432
KS-E HU	Hungarian	10	0.600	7205434
KS-E PL	Polish	10	0.600	7205436
KS-E FI	Finnish	10	0.600	7205437
KS-E SE	Swedish	10	0.600	7205424
KS-E IT	Italian	10	0.600	7205435
KS-E NL	Dutch	10	0.600	7205405

PVC Polyvinylchloride

Self-adhesive identification plate for approved cable system labelling for maintenance of electrical function as required by DIN 4102 part 12.





## Grip M grouped support

### System description



Cable routing with metal grouped supports is approved as a cable-specific routing type for the maintenance of electrical functionality classes E 30, E 60 and E 90 according to DIN 4102 Part 12. The collecting clamps used are made of sheet steel and can be opened and closed easily without the use of tools. To allow simple cable insertion, the supports can remain open during cable routing. Grouped supports for wall

and ceiling mounting are suitable. Depending on the tested cables and the grouped supports used for the tests, fastening spacings of maximum 0.8 m and a cable assignment of up to 6 kg/m are permitted. The instructions of the various cable manufacturers should be complied with.

## Grip M grouped support Installation principle



Horizontal wall and ceiling mounting.



Mounted grouped support 2031 M 15.



Easy insertion of the cables into the opened grouped support.

Classification according to DIN 4102 Part 12

E30

E60

E90

### System description

<b>Routing type</b>	Cable-specific support construction
<b>Test certificate no. M15/M30/M70</b>	P-MPA-E-09-007
<b>Test certificate no. M15/M30</b>	P-3846/9913-MPA BS
<b>Maintenance of electrical functionality classes</b>	E30 to E90
<b>Testing standard</b>	DIN 4102 Part 12

### Approved data

Type	Fastening spacing	Cable assignment, max.
<b>2031 M15</b>	0.5 m	1.1 kg
<b>2031 M30</b>	0.5 m	2.5 kg
<b>2031 M70</b>	0.8 m	6.0 kg

With regard to the fastening distance and cable assignment, deviating values are possible, depending on the test certificates of the cable manufacturers.

During mounting, ensure that the closure of the grouped support is located at the side.

Always indicate the item number when ordering.

## Metal pressure clips

### System description

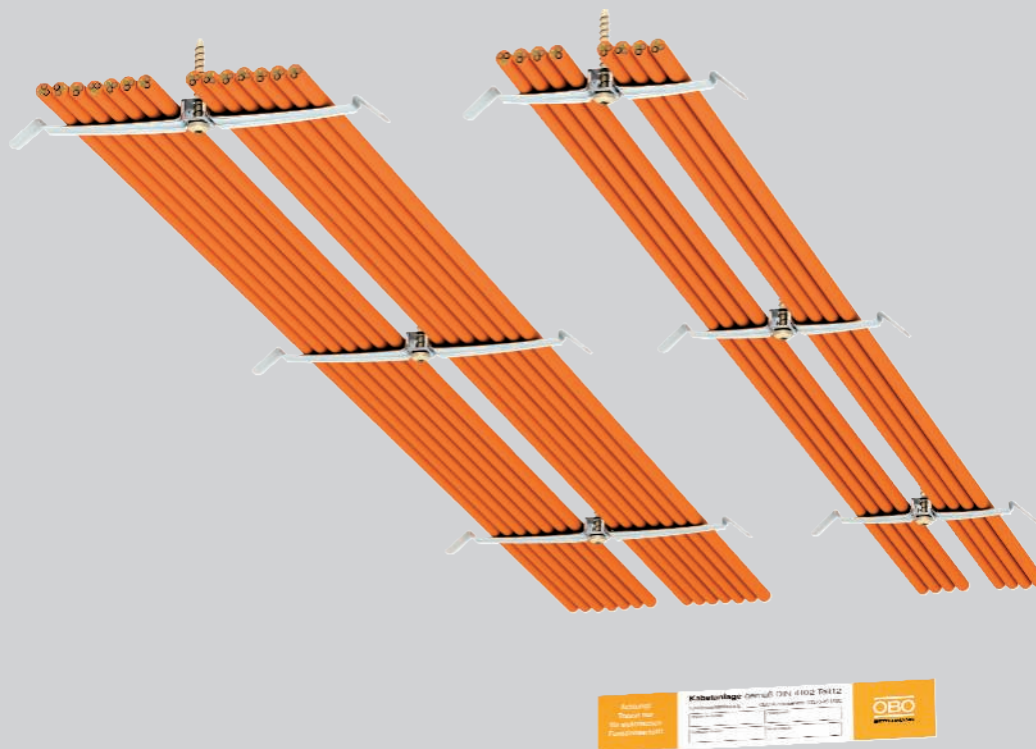

Cable routing with rustproof steel pressure clips is approved as a cable-specific routing type for the maintenance of electrical functionality class E 30 according to DIN 4102 Part 12. This routing variant is ideal when there is only little mounting height available under the ceiling. With just small additions, fire alarm ca-

bles and also power cables for safety lighting systems can be routed in a space-saving way. For installation, the hips of the pressure clips are simply bent downwards and the cables pushed in from the side. The clamping area can be expanded with spacers.

## Metal pressure clips

### Installation principle



Space-saving cable routing directly under the ceiling.



Simple cable installation through side insertion of the cables.

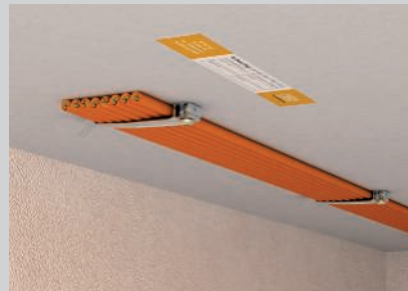

Single-sided version for low cable volume.

Classification according to DIN 4102 Part 12

**E30**

#### System description

<b>Routing type</b>	Cable-specific support construction
<b>Test certificate no.</b>	P-MPA-E-17-005
<b>Function maintenance classes</b>	E30
<b>Testing standard</b>	DIN 4102 Part 12

#### Approved data

Type	Fastening spacing	Cable assignment, max.
2033 M ...	0.5 m	2 x 9
2034 M ...	0.5 m	2 x 7
2035 M ...	0.5 m	1 x 9

The data in the general construction test certificates of a materials testing institute for the appropriate cable type applies.



## Long trough for grouped support GRIP "M" 15

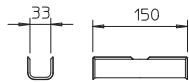
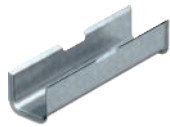

**Type**

**2031 LW15**

**St** Steel

**FS** Strip-galvanised

Long trough for grouped support type 2031/M15, for the maintenance of electrical function as cable-specific mounting variant.

Type	Pack. Weight		Item No.
	pcs	kg/100 pcs.	
2031 LW15	25	8.200	2207184

## GRIP "M" 15

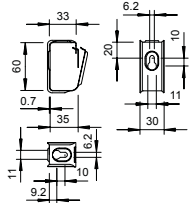

Type	No. of conductors	Shipping box pcs	Pack. Weight		Item No.
			pcs	kg/100 pcs.	
2031 M 15 FS	15	50	50	3.700	2207028

**St** Steel

**FS** Strip-galvanised

Metal cable tidy for high mechanical stability, even in case of fire. Suitable for safe mounting above fire protection ceilings. Also approved as a cable-specific variant for the maintenance of electrical function to DIN 4102 part 12. For wall and ceiling mounting. Lock can be opened without tools. Detailed information on the approved routing variants can be found in the appropriate testing documentation.

## GRIP "M" 15

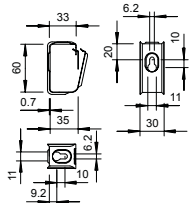

Type	No. of conductors	Shipping box pcs	Pack. Weight		Item No.
			pcs	kg/100 pcs.	
2031 M 15 A2	15	50	50	3.000	2207080

**V2A** Stainless steel, A2

Metal cable tidy for high mechanical stability, even in case of fire. Suitable for secure mounting above fire protection ceilings. Also approved as a cable-specific variant for the maintenance of electrical function to DIN 4102 part 12. For wall and ceiling mounting. Lock can be opened without tools. Detailed information on the approved routing variants can be found in the appropriate testing documentation.

## GRIP "M" 15

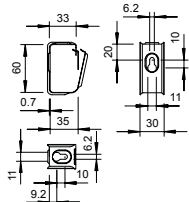

Type	No. of conductors	Shipping box pcs	Pack. Weight		Item No.
			pcs	kg/100 pcs.	
2031 M 15 A4	15	50	50	3.000	2207132

**V4A** Stainless steel, A4

Metal cable tidy for high mechanical stability, even in case of fire. Suitable for safe mounting above fire protection ceilings. Also approved as a cable-specific variant for the maintenance of electrical function to DIN 4102 part 12. For wall and ceiling mounting. Lock can be opened without tools. Detailed information on the approved routing variants can be found in the appropriate testing documentation.

## GRIP "M" 30

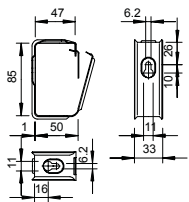

Type	No. of conductors	Shipping box pcs	Pack. Weight		Item No.
			pcs	kg/100 pcs.	
2031 M 30 FS	30	25	25	6.200	2207036

**St** Steel

**FS** Strip-galvanised

Metal cable tidy for high mechanical stability, even in case of fire. Suitable for safe mounting above fire protection ceilings. Also approved as a cable-specific variant for the maintenance of electrical function to DIN 4102 part 12. For wall and ceiling mounting. Lock can be opened without tools. Detailed information on the approved routing variants can be found in the appropriate testing documentation.



Type	No. of conductors	Shipping box	Pack. pcs	Weight kg/100 pcs.	Item No.
<b>2031 M 30 A2</b>	30	25	25	6.500	<b>2207088</b>

V2A Stainless steel, A2

Metal cable tidy for high mechanical stability, even in case of fire. Suitable for safe mounting above fire protection ceilings. Also approved as a cable-specific variant for the maintenance of electrical function to DIN 4102 part 12. For wall and ceiling mounting. Lock can be opened without tools. Detailed information on the approved routing variants can be found in the appropriate testing documentation.

GRIP "M" 30

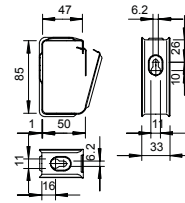

Type	No. of conductors	Shipping box	Pack. pcs	Weight kg/100 pcs.	Item No.
<b>2031 M 30 A4</b>	30	25	25	6.500	<b>2207140</b>

V4A Stainless steel, A4

Metal cable tidy for high mechanical stability, even in case of fire. Suitable for safe mounting above fire protection ceilings. Also approved as a cable-specific variant for the maintenance of electrical function to DIN 4102 part 12. For wall and ceiling mounting. Lock can be opened without tools. Detailed information on the approved routing variants can be found in the appropriate testing documentation.

GRIP "M" 30

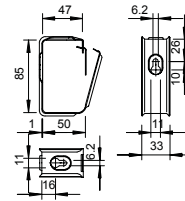

Type	No. of conductors	Shipping box	Pack. pcs	Weight kg/100 pcs.	Item No.
<b>2031 M 70 FS</b>	70	10	10	34.500	<b>2207060</b>

St Steel

FS Strip-galvanised

Metal cable tidy for high mechanical stability, even in case of fire. Suitable for safe mounting above fire protection ceilings. Also approved as a cable-specific variant for the maintenance of electrical function to DIN 4102 part 12. For wall and ceiling mounting. Lock can be opened without tools. Detailed information on the approved routing variants can be found in the appropriate testing documentation.

GRIP "M" 70

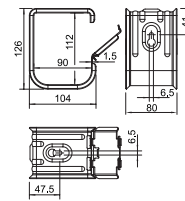

Type	No. of conductors	Shipping box	Pack. pcs	Weight kg/100 pcs.	Item No.
<b>2031 M 70 A2</b>	70	10	10	37.000	<b>2207112</b>

V2A Stainless steel, A2

Metal cable tidy for high mechanical stability, even in case of fire. Suitable for safe mounting above fire protection ceilings. Also approved as a cable-specific variant for the maintenance of electrical function to DIN 4102 part 12. For wall and ceiling mounting. Lock can be opened without tools. Detailed information on the approved routing variants can be found in the appropriate testing documentation.

GRIP "M" 70

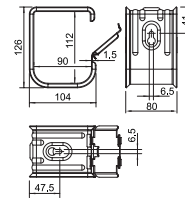

Type	No. of conductors	Shipping box	Pack. pcs	Weight kg/100 pcs.	Item No.
<b>2031 M 70 A4</b>	70	10	10	37.000	<b>2207164</b>

V4A Stainless steel, A4

Metal cable tidy for high mechanical stability, even in case of fire. Suitable for safe mounting above fire protection ceilings. Also approved as a cable-specific variant for the maintenance of electrical function to DIN 4102 part 12. For wall and ceiling mounting. Lock can be opened without tools. Detailed information on the approved routing variants can be found in the appropriate testing documentation.

GRIP "M" 70

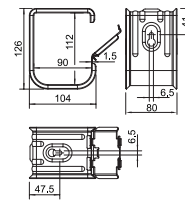

### Pressure clip for 16 cables

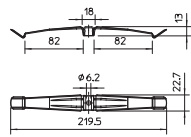

Type	Shipping box pcs	Pack. pcs	Weight kg/100 pcs.	Item No.
<b>2033 M A2</b>	25	25	2.310	<b>2204000</b>

V2A Stainless steel, A2

The metal pressure clip is halogen- and fire load-free, and maintains a good mechanical stability even in fires. The pressure clip is also approved as a cable-specific variant for electrical function maintenance to DIN 4102 Part 12. In pressure clips with larger cross-sections, the spacer 2033 D 15 x 3 G (must be ordered separately) increases the clamping height from 10 to 13 mm. The pressure clips are suitable for fireproof mounting above suspended fire protection ceilings in accordance with DIN 4102.

### Pressure clip for 10 cables

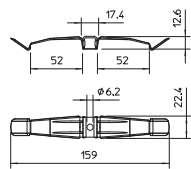

Type	Shipping box pcs	Pack. pcs	Weight kg/100 pcs.	Item No.
<b>2034 M A2</b>	50	50	1.860	<b>2204010</b>

V2A Stainless steel, A2

The metal pressure clip is halogen- and fire load-free, and maintains a good mechanical stability even in fires. The pressure clip is also approved as a cable-specific variant for electrical function maintenance to DIN 4102 Part 12. In pressure clips with larger cross-sections, the spacer 2033 D 15 x 3 G (must be ordered separately) increases the clamping height from 10 to 13 mm. The pressure clips are suitable for fireproof mounting above suspended fire protection ceilings in accordance with DIN 4102.

### Spacer

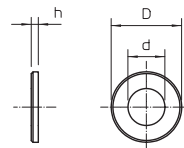
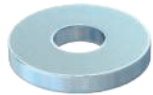

Type	Dimension D mm	Dimension d mm	Dimension h mm	Shipping box pcs	Pack. pcs	Weight kg/100 pcs.	Item No.
<b>2033 D 15x3 G</b>	15	6.4	3	3000	50	0.340	<b>2205097</b>

St Steel  
G Electrogalvanised

To increase the clamping height of pressure clips from 10 to 13 mm for large cable cross-sections.

### Identification plate for function maintenance

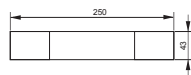

Type	Language	Pack. pcs	Weight kg/100 pcs.	Item No.
<b>KS-E DE</b>	German	10	0.600	<b>7205423</b>
<b>KS-E EN</b>	English	10	0.600	<b>7205432</b>
<b>KS-E HU</b>	Hungarian	10	0.600	<b>7205434</b>
<b>KS-E PL</b>	Polish	10	0.600	<b>7205436</b>
<b>KS-E FI</b>	Finnish	10	0.600	<b>7205437</b>
<b>KS-E SE</b>	Swedish	10	0.600	<b>7205424</b>
<b>KS-E IT</b>	Italian	10	0.600	<b>7205435</b>
<b>KS-E NL</b>	Dutch	10	0.600	<b>7205405</b>

PVC Polyvinylchloride

Self-adhesive identification plate for approved cable system labelling for maintenance of electrical function as required by DIN 4102 part 12.





## Clamp clips with profile rails

### System description

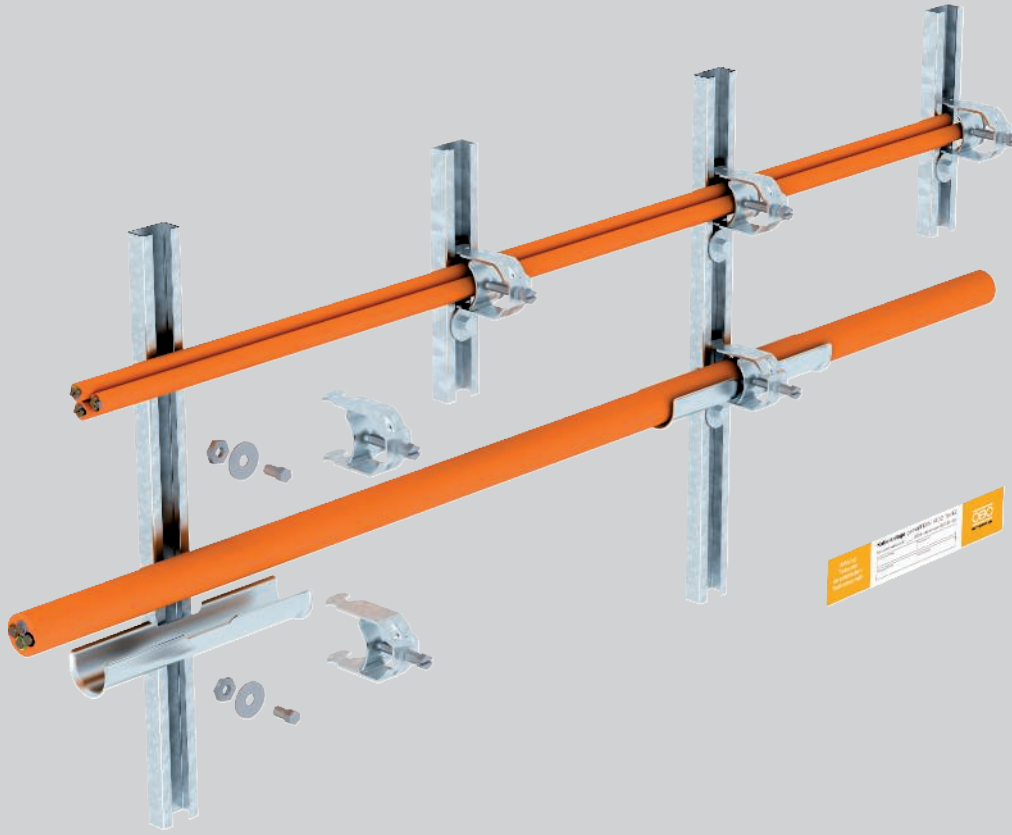

The routing types with clamp clips fulfil all the requirements of DIN 4102 Part 12 as a standard support structure for the maintenance of electrical functionality classes E30 and E90. Mounting as a cable-specific routing type is possible, depending on the specifications of the cable manufacturer. The clamp clips can be used for horizontal cable routing on walls and ceilings and vertical routing on walls. The clamp clips are made of sheet steel with a riveted metal pressure

trough. Long troughs made of galvanised sheet steel can be used to increase the support area for the cables. These are inserted loosely between the cables and the metal pressure troughs of the clamp clips. Bundling of up to three cables in a clamp clip is possible. The individual diameter of the bundled cables may not exceed 25 mm. If only individual cables are installed, then there is no limit to the cable diameter.

# Clamp clips with profile rails

## Installation principle



Horizontal mounting with clamp clips and long troughs on the wall and under the ceiling.



Horizontal cable mounting with clamp clips on the wall.



Horizontal cable mounting with clamp clips under the ceiling.

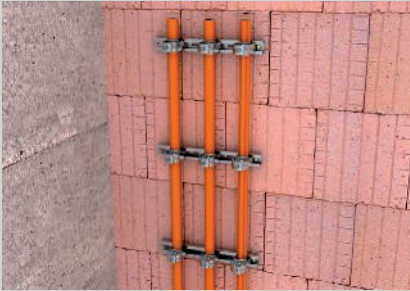

Vertical cable mounting with clamp clips on the wall.



Installation of the cables, either individually or as a bundle.

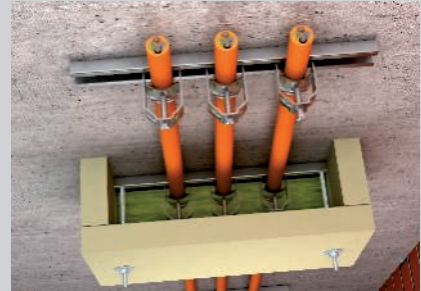

Effective support measure with ZSE90 strain relief.

Classification according to DIN 4102 Part 12



### System description

<b>Routing type</b>	Standard support structure Cable-specific support construction
<b>Surveyor's report no.</b>	3038/625/11-3-CM (standard)
<b>Maintenance of electrical functionality classes</b>	E30 to E90
<b>Testing standard</b>	DIN 4102 Part 12

### Approved data

<b>Rail fastening distance, max.</b>	0.3 m (without long trough) as standard support structure
<b>Rail fastening distance, max.</b>	0.6 m (with long trough) as standard support structure
<b>Max. anchor spacing in rail</b>	0.25 m
<b>Max. individual cable diameter</b>	62 mm with long trough, 100 mm without long trough
<b>Max. cable bundle</b>	3x Ø 25 mm as standard support structure
<b>Cable-specific</b>	Cable types and mounting parameters dependent on the cable manufacturer

#### Standard routing type:

The data of the surveyor's report applies, together with a valid, general construction test certificate of a materials testing institute for the cable type to be used.

#### Cable-specific routing type:

A general construction test certificate of a materials testing institute for the cable type to be used is sufficient as proof.

With regard to the fastening distance and cable assignment, the details from the appropriate test certificate must be taken into account.

Always indicate the item number when ordering.

## Clamp clip, single, metal pressure trough

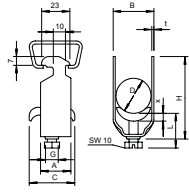

Type	Clamping range D mm	Pack. pcs	Weight kg/100 pcs.	Item No.
2056 M 12 FT	8 - 12	100	3.200	1156004
2056 M 16 FT	12 - 16	100	3.500	1156012
2056 M 22 FT	16 - 22	100	4.400	1156020
2056 M 28 FT	22 - 28	100	6.100	1156039
2056 M 34 FT	28 - 34	100	7.700	1156047
2056 M 40 FT	34 - 40	100	8.600	1156055
2056 M 46 FT	40 - 46	100	9.600	1156063
2056 M 52 FT	46 - 52	100	10.400	1156071
2056 M 58 FT	52 - 58	100	13.100	1156098
2056 M 64 FT	58 - 64	100	14.500	1156101
2056 M 70 FT	64 - 70	50	16.100	1156128
2056 M 76 FT	70 - 76	25	18.300	1156136
2056 M 82 FT	76 - 82	25	19.100	1156144
2056 M 90 FT	82 - 90	25	23.300	1156152
2056 M 100 FT	90 - 100	25	24.500	1156160

St Steel

FT Hot-dip galvanised

Suitable for all C profile rails with slot width 16–17 mm.

Clip, bolt and pressure trough made of hot-dip galvanised steel.

### Dimensions

D mm	A mm	B mm	C mm	G	t mm	x mm	H mm	L mm
8 - 12	23	16	30	M6	1.5	3.5	40	32.5
12 - 16	23	20	30	M6	1.5	3.5	44	32.5
16 - 22	23	27	30	M6	1.5	4.5	50	46.5
22 - 28	23	33	30	M6	2	4.5	58	46.5
28 - 34	23	39	35	M8	2	5	66	44
34 - 40	23	45	35	M8	2	5	72	44
40 - 46	23	51	35	M8	2	5	79	44
46 - 52	23	57	35	M8	2	5	86	44
52 - 58	23	64	35	M8	2.5	5	93	44
58 - 64	23	70	35	M8	2.5	5	99	56
64 - 70	25	76	35	M8	2.5	5	106	56
70 - 76	25	82	40	M8	2.5	5	114	56
76 - 82	25	88	40	M8	2.5	5	121	56
82 - 90	25	97	40	M8	3	5	130	56
90 - 100	25	107	40	M8	3	5	140	56

## Clamp clip, double, metal pressure trough

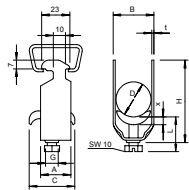

Type	Clamping range D mm	Pack. pcs	Weight kg/100 pcs.	Item No.
2056 M2 12 FT	8 - 12	50	3.980	1156179
2056 M2 16 FT	12 - 16	50	4.750	1156187
2056 M2 22 FT	16 - 22	50	6.900	1156195
2056 M2 28 FT	22 - 28	50	7.800	1156209

St Steel

FT Hot-dip galvanised

Suitable for all C profile rails with slot width 16–17 mm.

Clip, bolt and pressure trough made of hot-dip galvanised steel.

### Dimensions

D mm	A mm	B mm	C mm	G	t mm	x mm	H mm	L mm
8-12	23	16	34	M6	1.5	5	52	34
12-16	23	20	34	M6	1.5	5	61	34
16-22	23	27	34	M6	1.5	5	73	47
22-28	23	33	34	M6	2	5	87	47

### Clamp clip, triple, metal pressure trough

Type	Clamping range D mm	Pack. pcs	Weight kg/100 pcs.	Item No.
2056 M3 12 FT	8 - 12	50	4.050	1156241
2056 M3 16 FT	12 - 16	50	5.800	1156268
2056 M3 22 FT	16 - 22	50	6.500	1156276
2056 M3 28 FT	22 - 28	50	9.500	1156284

St Steel

FT Hot-dip galvanised

Suitable for all C profile rails with slot width 16–17 mm.  
Clip, bolt and pressure trough made of hot-dip galvanised steel.

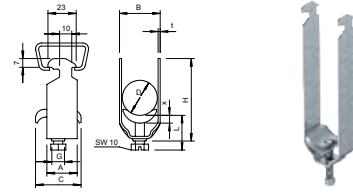

#### Dimensions

D mm	A mm	B mm	C mm	G	t mm	x mm	H mm	L mm
8-12	23	16	34	M6	1.2	5	70	47
12-16	23	20	34	M6	1.5	5	82	47
16-22	23	27	34	M6	1.5	5	101	47
22-28	23	33	34	M6	2	5	121	47

### Clamp clip, single, metal pressure trough

Type	Clamping range D mm	Pack. pcs	Weight kg/100 pcs.	Item No.
2056U M 12 FT	8 - 12	100	3.300	1158007
2056U M 16 FT	12 - 16	100	3.520	1158015
2056U M 22 FT	16 - 22	100	3.960	1158023
2056U M 28 FT	22 - 28	100	5.890	1158031
2056U M 34 FT	28 - 34	100	7.650	1158058
2056U M 40 FT	34 - 40	100	8.360	1158066
2056U M 46 FT	40 - 46	100	10.890	1158074
2056U M 52 FT	46 - 52	100	11.660	1158082
2056U M 58 FT	52 - 58	100	14.740	1158090
2056U M 64 FT	58 - 64	100	15.730	1158104
2056U M 70 FT	64 - 70	50	18.200	1158112
2056U M 76 FT	70 - 76	25	20.600	1158120

St Steel

FT Hot-dip galvanised

Suitable for all C profile rails with slot width 18 mm and 22 mm.

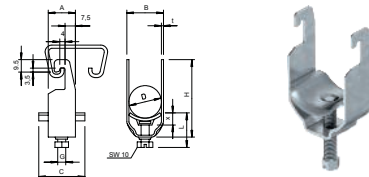

#### Dimensions

D mm	A mm	B mm	C mm	G	t mm	x mm	H mm	L mm
8-12	20	16	34	M6	1.5	5	42	34
12-16	20	20	34	M6	1.5	5	46	34
16-22	20	27	34	M6	1.5	5	53	34
22-28	20	33	34	M6	2	5	59	34
28-34	20	39	34	M8	2	5.5	67	37.5
34-40	20	45	34	M8	2	5.5	73	37.5
40-46	20	51	40	M8	2	5.5	79	37.5
46-52	20	57	40	M8	2	6.5	85	38.5
52-58	23	64	40	M8	2.5	6.5	91	38.5
58-64	23	70	40	M8	2.5	6.5	97	38.5
64-70	23	76	40	M8	2.5	6.5	103	38.5
70-76	25	82	40	M8	2.5	6.5	110	45.5

## Long trough

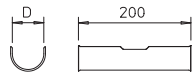

Type	Clamping range D for clip		Pack. pcs	Weight kg/100 pcs.	Item No.
	mm	2056/M			
2058 LW 10	6 - 10	8 - 12	50	4.000	1195794
2058 LW 14	10 - 14	12 - 16	50	5.340	1195808
2058 LW 20	14 - 20	16 - 22	50	7.380	1195816
2058 LW 26	20 - 26	22 - 28	25	9.000	1195824
2058 LW 32	26 - 32	28 - 34	25	11.000	1195832
2058 LW 38	32 - 38	34 - 40	25	12.500	1195840
2058 LW 44	38 - 44	40 - 46	25	14.300	1195859
2058 LW 50	44 - 50	46 - 52	25	16.200	1195867
2058 LW 56	50 - 56	52 - 58	25	17.800	1195875
2058 LW 62	56 - 62	58 - 64	25	19.700	1195883

St Steel

FS Strip-galvanised

In addition to the clamp clip, to increase the support area for cables with integrated maintenance of electrical function, a long trough (L = 200 mm) is mounted.

## Slide nut

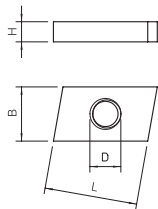
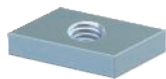

Type	Dimension L mm	Dimension B mm	Dimension H mm	Pack. pcs	Weight kg/100 pcs.	Item No.
ACMSN M6 ZL	26	16.5	4	100	1.740	1147056

St Steel

ZL Zinc scale

Slide nut for use with CM3015, CM3518 and AM3518 profile rails

## Slide nut

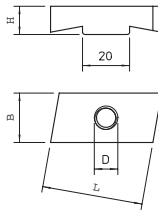

Type	Dimension L mm	Dimension B mm	Dimension H mm	Pack. pcs	Weight kg/100 pcs.	Item No.
MS40SN M6 ZL	35	17	10	50	3.750	1147106

St Steel

ZL Zinc scale

Slide nut for use with MS4022 profile rail

## Large washer

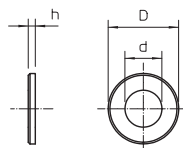
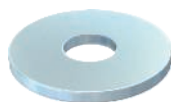

Type	Dimension D mm	Dimension d mm	Dimension h mm	Pack. pcs	Weight kg/100 pcs.	Item No.
DIN440 7 F	22	6.6	2	100	0.550	6408702

St Steel

F Hot-dip galvanised

Washer of particularly large outer diameter.

## Identification plate for function maintenance

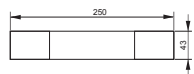

Type	Language	Pack. pcs	Weight kg/100 pcs.	Item No.
KS-E DE	German	10	0.600	7205423
KS-E EN	English	10	0.600	7205432
KS-E HU	Hungarian	10	0.600	7205434
KS-E PL	Polish	10	0.600	7205436
KS-E FI	Finnish	10	0.600	7205437
KS-E SE	Swedish	10	0.600	7205424
KS-E IT	Italian	10	0.600	7205435
KS-E NL	Dutch	10	0.600	7205405

PVC Polyvinylchloride

Self-adhesive identification plate for approved cable system labelling for maintenance of electrical function as required by DIN 4102 part 12.

### Strain relief, internal height 115 mm

Type	Dimension b mm	Dimension t mm	Dimension H mm	Dimension B mm	Dimension T mm	Pack. pcs	Weight kg/100 pcs.	Item No.
ZSE90-25-11	250	115	140	340	160	1	376.000	7215702
ZSE90-35-11	350	115	140	440	160	1	466.000	7215706
ZSE90-45-11	450	115	140	540	160	1	506.000	7215709

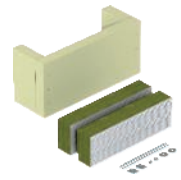
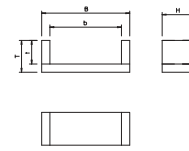

Strain relief as an effective support measure for vertical cable routing, according to DIN 4102 part 12, approved for all cable types and all vertical routing systems. Maintenance of electrical function classes E30 to E90. Housing including mineral fibre panels, fastening material, ASX fire protection coating in cartridge and identification plate.

### Strain relief, internal height 175 mm

Type	Dimension b mm	Dimension t mm	Dimension H mm	Dimension B mm	Dimension T mm	Pack. pcs	Weight kg/100 pcs.	Item No.
ZSE90-25-17	250	175	160	340	220	1	484.000	7215713
ZSE90-35-17	350	175	160	440	220	1	600.000	7215716
ZSE90-45-17	450	175	160	540	220	1	700.000	7215719
ZSE90-55-17	550	175	160	640	220	1	770.000	7215726
ZSE90-65-17	650	175	160	740	220	1	822.000	7215730

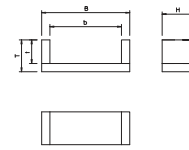

Strain relief as an effective support measure for vertical cable routing, according to DIN 4102 part 12, approved for all cable types and all vertical routing systems. Maintenance of electrical function classes E30 to E90. Housing including mineral fibre panels, fastening material, ASX fire protection coating in cartridge and identification plate.

### Ablation coating in a cartridge

Type	Contents ml	Pack. pcs	Weight kg/100 pcs.	Item No.
ASX-K	310	1	50.000	7202310

Intumescent material

Combined, endothermic and weatherproof coating for internal and external areas. Universal protection coating for cable and cable support structures. Use as direct filler, and as paint when stirred.

Material class DIN 4102 - B2, normally flammable.

In dry, frost-free rooms, the coating can be stored at temperatures from +5 °C to +25 °C for up to 18 months in closed, upright original containers.



### Identification plate for strain relief

Type	Language	Pack. pcs	Weight kg/100 pcs.	Item No.
KS-ZSE DE	German	1	2.400	7215750
KS-ZSE SE	Swedish	1	2.400	7215751
KS-ZSE IT	Italian	1	2.400	7215753

PVC Polyvinylchloride

Universal identification plate to be written on with waterproof and light-resistant felt-tip pen for the ZSE90 strain relief. For approved identification, according to DIN 4102 Part 12. Incl. two push-fit anchors.

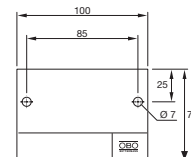

BSS\_Typ\_0A / en / 2019/05/27 10:04:18 (LLE:export\_02467) / 2019/05/27 10:04:42 10:04:42

Function maintenance - Junction boxes, individual routing, pipes and metal duct

## Screw-in spacer clips

### System description



The routing types with single clips fulfil all the requirements of DIN 4102 Part 12 as a standard support structure for the maintenance of electrical functionality classes E 30, E 60 and E 90. In addition, mounting of the single clips as a cable-specific routing type is possible, depending on the specifications of the cable manufacturer. The screw-in spacer clips can be used for horizontal cable routing on walls and ceilings and vertical routing on walls. The closed screw-in spacer clips are made of galvanised sheet steel. Mounting is

carried out either by pushing through the slots of the clips or by screwing onto a fire protection anchor with threaded tip M6. Bundling of up to three cables together in a single clamp clip is possible for mounting as a standard support structure. The individual diameter of the bundled cables may not exceed 25 mm. There is no limit to the diameter of installed individual cables with screw-in spacer clips.



# Screw-in spacer clips

## Installation principle



Horizontal cable mounting on the wall.



Mounting under the ceiling.

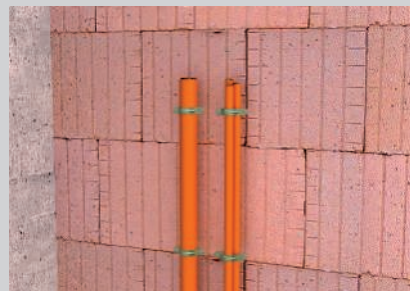

Vertical cable installation as individual and bundle routing on the wall.



Bundled cable routing under the ceiling.



Effective support measure with ZSE90 strain relief.

Classification according to DIN 4102 Part 12



### System description

<b>Routing type</b>	Standard support structure Cable-specific support construction
<b>Surveyor's report no.</b>	3038/625/11-3-CM (standard)
<b>Maintenance of electrical functionality classes</b>	E30 to E90
<b>Testing standard</b>	DIN 4102 Part 12

### Approved data

<b>Max. fastening spacing</b>	0.3 m as standard support structure
<b>Max. individual cable diameter</b>	63 mm
<b>Max. cable bundle</b>	3x Ø 25 mm
<b>Cable-specific</b>	Cable types and mounting parameters dependent on the cable manufacturer

#### Standard routing type:

The data of the surveyor's report applies, together with a valid, general construction test certificate of a materials testing institute for the cable type to be used.

#### Cable-specific routing type:

A general construction test certificate of a materials testing institute for the cable type to be used is sufficient as proof.

With regard to the fastening distance and cable assignment, the details from the appropriate test certificate must be taken into account.

## Cable and pipe spacer clip 732 with threaded connection V4A

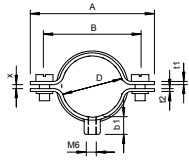

Type	Clamping range D mm	Pack. pcs	Weight kg/100 pcs.	Item No.
732 6 A4	5 - 6	100	1.364	1360644
732 8 A4	7 - 8	100	1.376	1360646
732 10 A4	9 - 10	100	1.467	1360648
732 12 A4	10.5 - 12	100	1.622	1360650
732 14 A4	12.5 - 14	100	1.710	1360652
732 15 A4	13.5 - 15	100	1.791	1360654
732 16 A4	14.5 - 16	100	1.845	1360656
732 18 A4	16.5 - 18	100	1.889	1360658
732 20 A4	18.5 - 20	50	1.960	1360660
732 22 A4	20 - 22	50	1.999	1360662
732 24 A4	22 - 24	50	2.062	1360664
732 26 A4	24 - 26	50	2.083	1360666
732 28 A4	26 - 28	50	2.923	1360668
732 30 A4	28 - 30	50	3.047	1360670
732 33 A4	31 - 33	25	3.186	1360672
732 38 A4	36 - 38	25	3.453	1360676
732 40 A4	38 - 40	25	3.554	1360678
732 42 A4	40 - 42	25	3.650	1360680
732 45 A4	43 - 45	25	3.810	1360682
732 48 A4	46 - 48	25	3.972	1360684
732 50 A4	48 - 50	25	4.045	1360686
732 60 A4	58 - 60	25	4.582	1360688
732 63 A4	61 - 63	25	4.712	1360690

V4A Stainless steel, A4

Mounting with screw-in spacer clips. Spacer clips and screw-in spacer clips are available in various materials: in V2A stainless steel, in electrogalvanised, hot-dip galvanised steel or in aluminium. Fastening can be take place with bolt ties or Angler anchors and Sprint screws. Depending on the design, the clips can be "shot" using a bolt-firing tool or nail device.

### Dimensions

D mm	A mm	B mm	x mm	b1 mm	t1 mm	t2 mm	M
5-6	35	23	1	9.8	1	1.25	M5 x 10
7-8	34	22	1	9.8	1	1.25	M5 x 10
9-10	36	24	1	9.8	1	1.25	M5 x 12
10.5-12	38	26	1.5	9.8	1	1.25	M5 x 12
12.5-14	40	28	1.5	9.8	1	1.25	M5 x 12
13.5-15	41	29	1.5	9.8	1	1.25	M5 x 12
14.5-16	42	30	1.5	9.8	1	1.25	M5 x 12
16.5-18	44	22	1.5	9.8	1	1.25	M5 x 12
18.5-20	46	34	1.5	9.8	1	1.25	M5 x 12
20-22	48	36	2	9.8	1	1.25	M5 x 12
22-24	50	38	2	9.8	1	1.25	M5 x 12
24-26	52	40	2	10	1	1.25	M5 x 12
26-28	59	45	2	10	1.5	1.5	M5 x 12
28-30	61	47	2	10	1.5	1.5	M5 x 12
31-33	64	50	2	10	1.5	1.5	M5 x 12
36-38	69	55	2	10	1.5	1.5	M5 x 12
38-40	71	57	2	10	1.5	1.5	M5 x 12
40-42	73	59	2	10	1.5	1.5	M5 x 12
43-45	76	62	2	10	1.5	1.5	M5 x 12
46-48	79	65	2	10	1.5	1.5	M5 x 12
48-50	81	67	2	10	1.5	1.5	M5 x 14
58-60	91	77	2	10	1.5	1.5	M5 x 14
61-63	94	80	2	10	1.5	1.5	M5 x 14



## Cable and pipe spacer clip 733

Type	Clamping range D mm	Pack. pcs	Weight kg/100 pcs.	Item No.
733 21 G	19 - 21	50	2.730	1361201
733 23 G	21 - 23	50	2.870	1361236
733 29 G	24 - 29	50	3.480	1361295
733 38 G	30 - 38	25	4.040	1361384
733 48 G	39 - 48	25	4.810	1361481
733 54 G	48 - 54	25	5.800	1361511
733 61 G	53 - 61	20	6.370	1361619
733 63 G	63	20	6.940	1361635
733 19 FT	17 - 19	50	2.500	1361097
733 23 FT	21 - 23	50	2.870	1361103
733 29 FT	24 - 29	50	3.480	1361106
733 38 FT	30 - 38	25	4.040	1361109
733 48 FT	39 - 48	25	4.810	1361112
733 54 FT	48 - 54	25	5.400	1361117
733 61 FT	53 - 61	20	6.100	1361115
733 63 FT	63	20	7.250	1361118

St Steel

G Electrogalvanised FT Hot-dip galvanised

D mm	A mm	B mm	L mm	b mm	x mm
19-21	50	37	10	14	2
21-23	52	39	10	14	2.5
24-29	58	42	10	16	7
30-38	70	54	10	16	10
39-48	80	64	14	16	12.5
48-54	86	68	14	18	7.5
53-61	96	78	14	18	10
63	101	83	18	16	3
17 - 19	45	32	10	14	3.5
21- 23	52	39	10	14	2.5
24 - 29	58	42	10	16	7
30 - 38	70	54	10	16	10
39 - 48	80	64	14	16	12.5
48-54	86	68	14	18	7.5
53-61	96	78	14	18	10
63	101	83	18	16	3

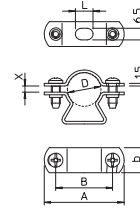

## Dimensions



## Cable and pipe spacer clip 733 V2A

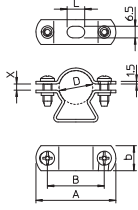

Type	Clamping range D mm	Pack. pcs	Weight kg/100 pcs.	Item No.
733 19 A2	17 - 19	50	2.800	1362038
733 21 A2	19 - 21	50	2.740	1362046
733 23 A2	21 - 23	50	2.800	1362054
733 29 A2	24 - 29	50	3.475	1362062
733 38 A2	30 - 38	25	4.500	1362070
733 48 A2	39 - 48	25	5.200	1362089
733 54 A2	48 - 54	25	5.800	1362097
733 61 A2	53 - 61	20	6.800	1362100
733 19 A4	17 - 19	50	2.500	1361651
733 21 A4	19 - 21	50	2.730	1361655
733 23 A4	21 - 23	50	2.710	1361659
733 29 A4	24 - 29	50	3.420	1361663
733 38 A4	30 - 38	25	4.040	1361667
733 48 A4	39 - 48	25	4.810	1361671
733 54 A4	48 - 54	25	5.800	1361675
733 61 A4	53 - 61	20	6.370	1361679
733 63 A4	63	20	6.940	1361683

V2A Stainless steel, A2 V4A Stainless steel, A4

### Dimensions

D mm	A mm	B mm	L mm	b mm	x mm
17-19	45	32	10	14	3.5
19-21	50	37	10	14	2
21-23	52	39	10	14	2.5
24-29	58	42	10	16	7
30-38	70	54	10	16	10
39-48	80	64	14	16	12.5
48-54	86	68	14	18	7.5
53-61	96	78	14	18	10
17 - 19	45	32	10	14	3.5
19 - 21	50	37	10	14	2
21 - 23	52	39	10	14	2.5
24 - 29	58	42	10	16	7
30 - 38	70	54	10	16	10
39 - 48	80	64	14	16	12.5
48-54	86	68	14	18	7.5
53-61	96	78	14	18	10
63	101	83	18	16	3

## Identification plate for function maintenance

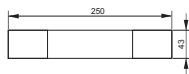

Type	Language	Pack. pcs	Weight kg/100 pcs.	Item No.
KS-E DE	German	10	0.600	7205423
KS-E EN	English	10	0.600	7205432
KS-E HU	Hungarian	10	0.600	7205434
KS-E PL	Polish	10	0.600	7205436
KS-E FI	Finnish	10	0.600	7205437
KS-E SE	Swedish	10	0.600	7205424
KS-E IT	Italian	10	0.600	7205435
KS-E NL	Dutch	10	0.600	7205405

PVC Polyvinylchloride

Self-adhesive identification plate for approved cable system labelling for maintenance of electrical function as required by DIN 4102 part 12.



## Cable routing in pipes

### System description

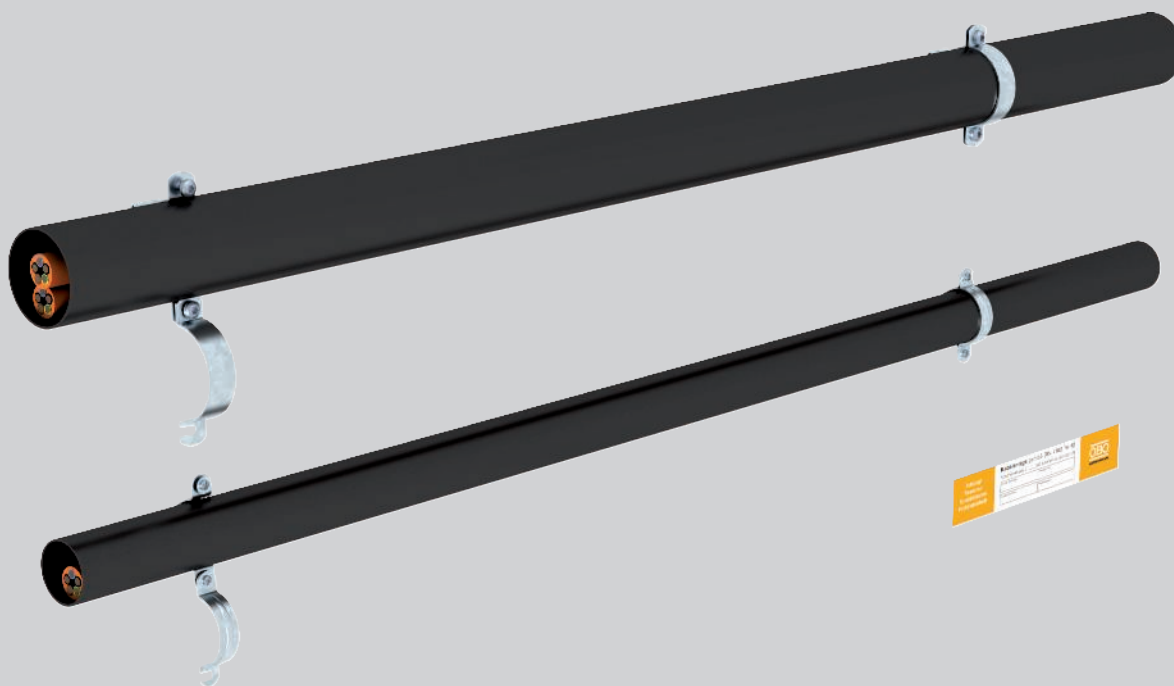

Cable routing in the steel pipe, in combination with clamp clips or with screw-in spacer clips, fulfils the requirements of DIN 4102 Part 12 as a cable-specific routing type for the maintenance of electrical functionality classes E 30, E 60 and E 90. The steel pipes may be routed horizontally on the wall or under the ceiling and offer additional mechanical protection of the installed cables. Sheet steel clamp clips are used

together with a riveted metal pressure sleeve and the appropriate profile rails, or closed screw-in spacer clips made of galvanised sheet steel. Refer to the available test certificates of the cable manufacturer for the maximum possible dimensions of the pipes, the maximum fastening spacing of the clips and the number of cables to be run in the pipe.

# Cable routing in pipes

## Installation principle



Ceiling mounting with screw-in spacer clip and clamp clip.



Horizontal wall mounting with screw-in spacer clip and clamp clip.



Space-saving installation of multiple pipes next to one another with clamp clips.



Insertion into the screw-in spacer clip by hooking the cover under the screw.



Multiple assignment according to the data of the test reports.

Classification according to DIN 4102 Part 12

**E30**   **E60**   **E90**

### System description

<b>Routing type</b>	Cable-specific support construction
<b>Maintenance of electrical functionality classes</b>	E30 to E90
<b>Testing standard</b>	DIN 4102 Part 12

### Approved data

<b>Cable-specific</b>	Cable types and mounting parameters dependent on the cable manufacturer
-----------------------	---

The data in the general construction test certificates applies.



### Armoured steel pipe with thread, black

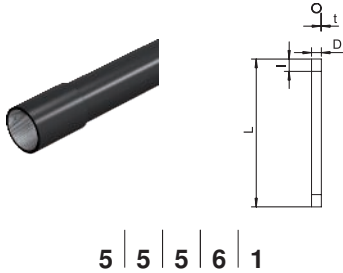

Type	Thread	Dimension D mm	Dimension L mm	Dimension I mm	Dimension t mm	Colour	Pack. m	Weight kg/100 m	Item No.
SM16W SW	M16x1,5	16	3000	13	1.3	Jet black	30	50.000	2046500
SM20W SW	M20x1,5	20	3000	13	1.5	Jet black	30	73.000	2046501
SM25W SW	M25x1,5	25	3000	18	1.5	Jet black	30	92.000	2046502
SM32W SW	M32x1,5	32	3000	18	1.5	Jet black	21	120.000	2046503
SM40W SW	M40x1,5	40	3000	20.5	1.5	Jet black	15	152.000	2046505
SM50W SW	M50x1,5	50	3000	25	1.5	Jet black	15	190.700	2046506
SM63W SW	M63x1,5	63	3000	25	1.7	Jet black	9	287.700	2046507

SI Steel

PE50 PES50 - Polyester/epoxy

Electrical installation pipe according to EN 61386-1 with threaded ends to EN 60423 for mechanical protection of cables.

With burr-free inner wall. One coupling is already screwed onto each pipe.

### Armoured steel pipe without thread, black

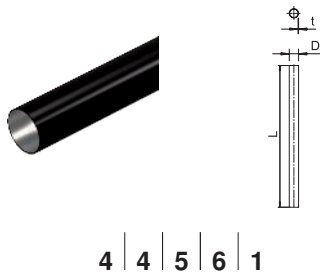

Type	Dimension D mm	Dimension L mm	Dimension t mm	Colour	Pack. m	Weight kg/100 m	Item No.
S16W SW	16	3000	1	Jet black	30	37.000	2046565
S20W SW	20	3000	1	Jet black	30	44.700	2046566
S25W SW	25	3000	1.2	Jet black	30	70.400	2046567
S32W SW	32	3000	1.2	Jet black	21	91.200	2046568
S40W SW	40	3000	1.2	Jet black	15	139.700	2046569
S50W SW	50	3000	1.2	Jet black	15	176.000	2046570
S63W SW	63	3000	1.2	Jet black	9	223.000	2046571

SI Steel

PE50 PES50 - Polyester/epoxy

Electrical installation pipe without threaded ends according to EN 61386-1 for mechanical protection of cables. With burr-free inner wall.

### Armoured steel pipe connection sleeve without thread, black

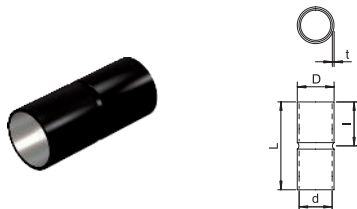

Type	Dimension D mm	Dimension d mm	Dimension L mm	Dimension I mm	Dimension t mm	Colour	Pack. pcs	Weight kg/100 pcs	Item No.
SV16W SW	18.6	16.6	50	25	1	Jet black	25	2.400	2046582
SV20W SW	23.1	20.7	60	30	1.2	Jet black	50	3.200	2046583
SV25W SW	28.1	25.7	60	30	1.2	Jet black	50	5.200	2046584
SV32W SW	35.2	32.8	70	35	1.2	Jet black	50	7.200	2046585
SV40W SW	43.8	40.8	80	40	1.5	Jet black	25	13.200	2046586
SV50W SW	54	51	100	50	1.5	Jet black	10	20.000	2046587
SV63W SW	67	64	100	50	1.5	Jet black	5	28.000	2046588

SI Steel

PE50 PES50 - Polyester/epoxy

Accessory part: plug-in sleeve for the connections between electrical installation pipes. With burr-free inner wall.

### Electrogalvanised steel pipe, with thread

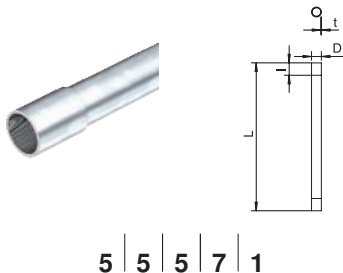

Type	Thread	Dimension D mm	Dimension L mm	Dimension I mm	Dimension t mm	Pack. m	Weight kg/100 m	Item No.
SM16W G	M16x1,5	16	3000	13	1.3	30	50.390	2046861
SM20W G	M20x1,5	20	3000	13	1.5	30	66.667	2046862
SM25W G	M25x1,5	25	3000	18	1.5	30	92.290	2046863
SM32W G	M32x1,5	32	3000	18	1.5	21	120.000	2046864
SM40W G	M40x1,5	40	3000	20.5	1.5	15	151.450	2046865
SM50W G	M50x1,5	50	3000	25	1.5	15	190.000	2046866
SM63W G	M63x1,5	63	3000	25	1.7	9	287.700	2046867

SI Steel

G Electrogalvanised

Electrical installation pipe according to EN 61386-1 with threaded ends to EN 60423 for mechanical protection of cables.

With burr-free inner wall. One coupling is already screwed onto each pipe.



## Armoured steel pipe without thread, electrogalvanised

Type	Dimension D mm	Dimension L mm	Dimension t mm	Pack. m	Weight kg/100 m	Item No.
<b>S16W G</b>	16	3000	1	30	37.000	<b>2046840</b>
<b>S20W G</b>	20	3000	1	30	44.700	<b>2046841</b>
<b>S25W G</b>	25	3000	1.2	30	70.400	<b>2046842</b>
<b>S32W G</b>	32	3000	1.2	21	91.200	<b>2046843</b>
<b>S40W G</b>	40	3000	1.2	15	139.700	<b>2046844</b>
<b>S50W G</b>	50	3000	1.2	15	176.000	<b>2046845</b>
<b>S63W G</b>	63	3000	1.2	9	223.000	<b>2046846</b>

St Steel

G Electrogalvanised

Electrical installation pipe without threaded ends according to EN 61386-1 for mechanical protection of cables. With burr-free inner wall.

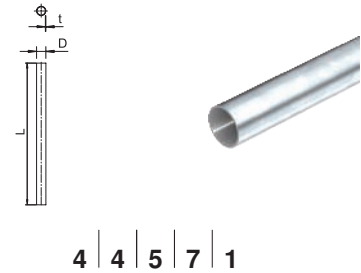

4 | 4 | 5 | 7 | 1

## Armoured steel pipe connection sleeve without thread, electrogalvanised

Type	Dimension D mm	Dimension d mm	Dimension L mm	Dimension l mm	Dimension t mm	Pack. pcs	Weight kg/100 pcs.	Item No.
<b>SV16W G</b>	18.6	16.6	50	25	1	25	2.400	<b>2046854</b>
<b>SV20W G</b>	23.1	20.7	60	30	1.2	50	4.000	<b>2046855</b>
<b>SV25W G</b>	28.1	25.7	60	30	1.2	50	5.200	<b>2046856</b>
<b>SV32W G</b>	35.2	32.8	70	35	1.2	50	7.200	<b>2046857</b>
<b>SV40W G</b>	43.8	43.8	80	40	1.5	25	13.200	<b>2046858</b>
<b>SV50W G</b>	54	51	100	50	1.5	10	20.000	<b>2046859</b>
<b>SV63W G</b>	67	64	100	50	1.5	5	28.000	<b>2046860</b>

St Steel

G Electrogalvanised

Accessory part: plug-in sleeve for the connections between electrical installation pipes. With burr-free inner wall.

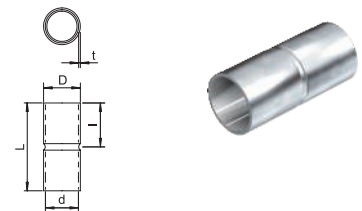

## Hot-dip galvanised steel pipe, with thread

Type	Thread	Dimension D mm	Dimension L mm	Dimension l mm	Dimension t mm	Pack. m	Weight kg/100 m	Item No.
<b>SM16W FT</b>	M16x1,5	16	3000	13	1.3	30	54.000	<b>2046533</b>
<b>SM20W FT</b>	M20x1,5	20	3000	13	1.5	30	79.000	<b>2046534</b>
<b>SM25W FT</b>	M25x1,5	25	3000	18	1.5	30	99.000	<b>2046535</b>
<b>SM32W FT</b>	M32x1,5	32	3000	18	1.5	21	130.000	<b>2046536</b>
<b>SM40W FT</b>	M40x1,5	40	3000	20.5	1.5	15	164.000	<b>2046537</b>
<b>SM50W FT</b>	M50x1,5	50	3000	25	1.5	15	206.000	<b>2046538</b>
<b>SM63W FT</b>	M63x1,5	63	3000	26	1.8	9	324.700	<b>2046540</b>

St Steel

FT Hot-dip galvanised

Electrical installation pipe according to EN 61386-1 with threaded ends to EN 60423 for mechanical protection of cables.  
With burr-free inner wall. Corrosion protection class 4 (high). One coupling is already screwed onto each pipe.

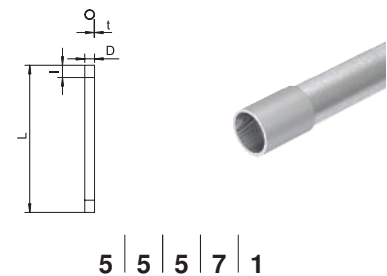

5 | 5 | 5 | 7 | 1

## Hot-dip galvanised steel pipe, without thread

Type	Dimension D mm	Dimension L mm	Dimension t mm	Pack. m	Weight kg/100 m	Item No.
<b>S16W FT</b>	16	3000	1	30	37.000	<b>2046593</b>
<b>S20W FT</b>	20	3000	1	30	44.700	<b>2046594</b>
<b>S25W FT</b>	25	3000	1.2	30	70.400	<b>2046595</b>
<b>S32W FT</b>	32	3000	1.2	21	91.200	<b>2046596</b>
<b>S40W FT</b>	40	3000	1.2	15	139.700	<b>2046597</b>
<b>S50W FT</b>	50	3000	1.2	15	176.000	<b>2046598</b>
<b>S63W FT</b>	63	3000	1.2	9	223.000	<b>2046599</b>

St Steel

FT Hot-dip galvanised

Electrical installation pipe without threaded ends according to EN 61386-1 for mechanical protection of cables. With burr-free inner wall. Corrosion protection class 4 (high).

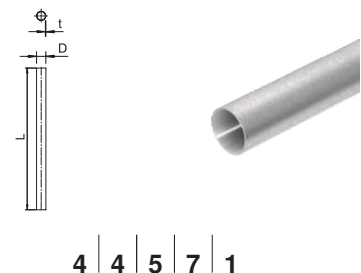

4 | 4 | 5 | 7 | 1



## Hot-dip galvanised steel sleeve, without thread

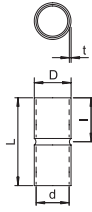

Type	Dimension D mm	Dimension d mm	Dimension L mm	Dimension l mm	Dimension t mm	Pack. pcs	Weight kg/100 pcs.	Item No.
<b>SV16W FT</b>	18.6	16.6	50	25	1	25	2.200	<b>2046620</b>
<b>SV20W FT</b>	23.1	20.7	60	30	1.2	50	3.200	<b>2046621</b>
<b>SV25W FT</b>	28.1	25.7	60	30	1.2	50	5.600	<b>2046622</b>
<b>SV32W FT</b>	35.2	32.8	70	35	1.2	50	7.800	<b>2046623</b>
<b>SV40W FT</b>	43.8	40.8	80	40	1.5	25	14.400	<b>2046624</b>
<b>SV50W FT</b>	54	51	100	50	1.5	10	22.000	<b>2046625</b>
<b>SV63W FT</b>	67	63	100	50	1.5	5	28.000	<b>2046626</b>

**St** Steel

**FT** Hot-dip galvanised

Accessory part: plug-in sleeve for the connections between electrical installation pipes. With burr-free inner wall.

## Pipe end cap, splittable, metric, light grey

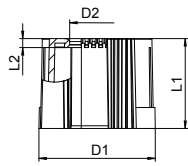

Type	Size	Dimension D1 mm	Dimension D2 mm	Dimension L1 mm	Dimension L2 mm	Colour	Pack. pcs	Weight kg/100 pcs.	Item No.
<b>129 TB M16</b>	M16	20	10	30	3	Light grey	50	0.400	<b>2047812</b>
<b>129 TB M20</b>	M20	24	13.4	30	3	Light grey	50	0.440	<b>2047831</b>
<b>129 TB M25</b>	M25	30	18.4	30	3	Light grey	50	0.500	<b>2047839</b>
<b>129 TB M32</b>	M32	36	25.4	30	3	Light grey	50	0.656	<b>2047855</b>

**PE** Polyethylene

Separable pipe end cap to slot onto metric electrical installation pipes.

The separable pipe end cap can be used for repairs on existing installations according to regulations. It is not necessary to disconnect the cables, allowing quick mounting.

## Identification plate for function maintenance

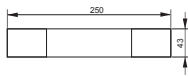

Type	Language	Pack. pcs	Weight kg/100 pcs.	Item No.
<b>KS-E DE</b>	German	10	0.600	<b>7205423</b>
<b>KS-E EN</b>	English	10	0.600	<b>7205432</b>
<b>KS-E HU</b>	Hungarian	10	0.600	<b>7205434</b>
<b>KS-E PL</b>	Polish	10	0.600	<b>7205436</b>
<b>KS-E FI</b>	Finnish	10	0.600	<b>7205437</b>
<b>KS-E SE</b>	Swedish	10	0.600	<b>7205424</b>
<b>KS-E IT</b>	Italian	10	0.600	<b>7205435</b>
<b>KS-E NL</b>	Dutch	10	0.600	<b>7205405</b>

**PVC** Polyvinylchloride

Self-adhesive identification plate for approved cable system labelling for maintenance of electrical function as required by DIN 4102 part 12.



## LKM cable trunking

### System description

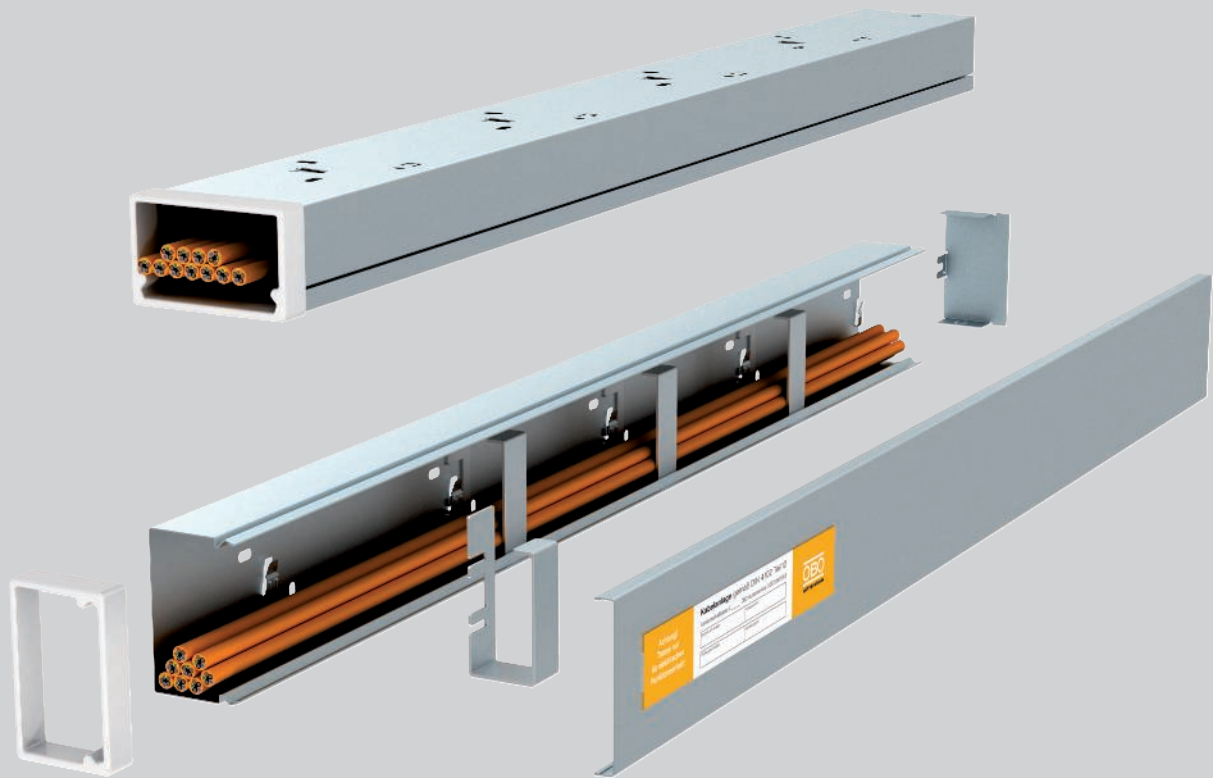

Cable routing with metal cable trunking, type LKM, is approved as a cable-specific routing type for the maintenance of electrical function classes E 30, E 60 and E 90 according to DIN 4102 Part 12. The trunking may be routed horizontally on the wall or under the ceiling and offer additional mechanical protection of the installed cables. This installation variant is also used if, for reasons of appearance, open routing of

the cables with the maintenance of electrical function is not wanted. A retaining clamp is available as an installation aid for the trunking type LKM60100. This prevents cables from falling out in the case of wall and ceiling mounting. When cable installation has been completed, the trunking cover is locked onto the trunking base.

# LKM cable trunking

## Installation principle

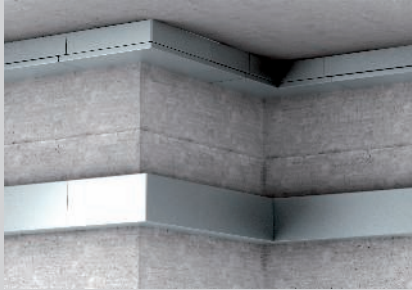

Horizontal wall and ceiling mounting.



Routing of power, data or fire alarm cables in the trunking, type LKM60100.



Tidy routing of data and fire alarm cables in the trunking, type 20030.

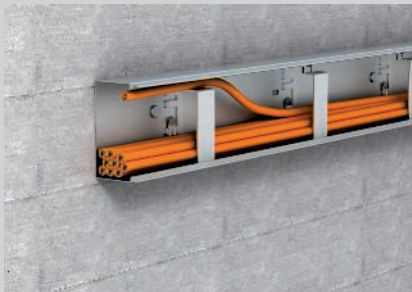

Retaining clamps locked into the base as installation aid for wall mounting.



Retaining clamps as mounting aid for the insertion of cables for ceiling mounting.



Closing of the trunking by simple locking of the lid onto the trunking base.

Classification according to DIN 4102 Part 12

E30

E60

E90

### System description

<b>Routing type</b>	Cable-specific support construction
<b>Test certificate no.</b>	P-MPA-E-11-008
<b>Maintenance of electrical functionality classes</b>	E30 and E90
<b>Testing standard</b>	DIN 4102 Part 12

### Approved data

Type	Cable types	Fastening spacing	Cable load
LKM 20030	Data cable	max. 40 cm	max. 0.3 kg/m
LKM 60100	Power cable	max. 49 cm	max. 3.0 kg/m

The data in the general construction test certificates for the appropriate cable type applies.



## Nail anchor N-K with nail head

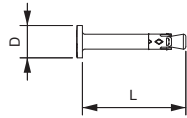

Type	Bore hole Ø mm	Bore hole depth mm	Clamping range mm	Dimension L mm	Dimension D mm	Pack. pcs	Weight kg/100 pcs.	Item No.
<b>N-K 6-5-10/44</b>	6	40	5 - 10	44	13	100	1.135	<b>3498390</b>

- St** Steel
- G** Electrogalvanised

The nail anchor N-K can be used for multiple fastenings of non-load-bearing systems and in cracked and non-cracked concrete, thereby combining the benefits of a bolt tie with an even easier mounting. The nail anchor only needs to be hammered into the drill hole. When the load occurs, the nail anchor spreads itself and bolts itself in the drill hole.

## Fire protection screw tie

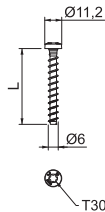

Type	Dimension mm	Bore hole Ø mm	Head Ø mm	Screw system	Dimension L mm	Pack. pcs	Weight kg/100 pcs.	Item No.
<b>MMS-plus 6X50</b>	6 x 50	5	11.2	Torx	50	100	1.000	<b>3498108</b>

- St** Steel
- G** Electrogalvanised

Fire protection screw tie with pan head for direct installation without additional anchors. Drive T30, drill hole 5 mm. Tested anchor according to ETAG 001 – Part 3. Fire resistance class to R120 for concrete and masonry.

## Identification plate for function maintenance

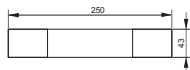

Type	Language	Pack. pcs	Weight kg/100 pcs.	Item No.
<b>KS-E DE</b>	German	10	0.600	<b>7205423</b>
<b>KS-E EN</b>	English	10	0.600	<b>7205432</b>
<b>KS-E HU</b>	Hungarian	10	0.600	<b>7205434</b>
<b>KS-E PL</b>	Polish	10	0.600	<b>7205436</b>
<b>KS-E FI</b>	Finnish	10	0.600	<b>7205437</b>
<b>KS-E SE</b>	Swedish	10	0.600	<b>7205424</b>
<b>KS-E IT</b>	Italian	10	0.600	<b>7205435</b>
<b>KS-E NL</b>	Dutch	10	0.600	<b>7205405</b>

- PVC** Polyvinylchloride

Self-adhesive identification plate for approved cable system labelling for maintenance of electrical function as required by DIN 4102 part 12.



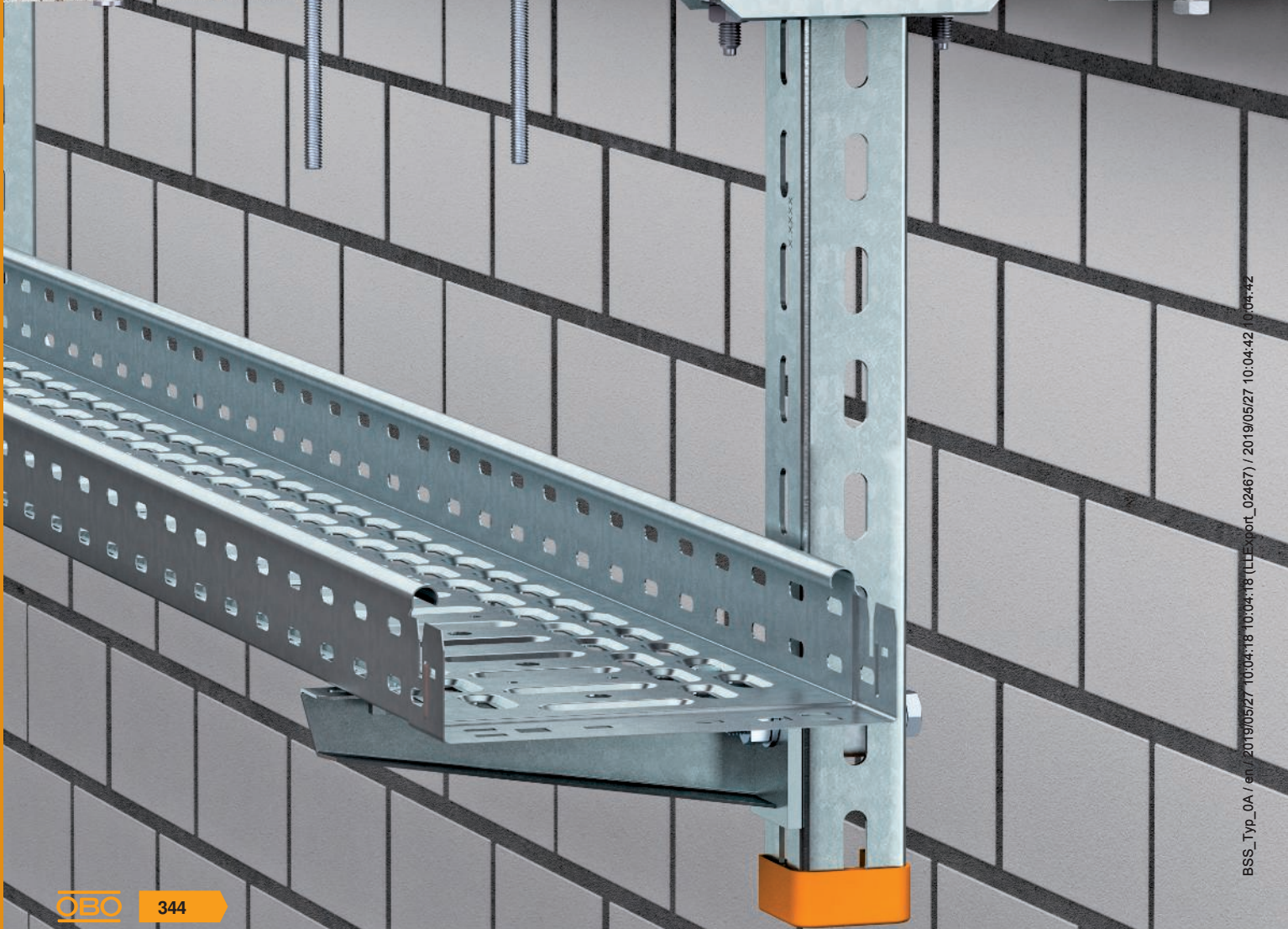
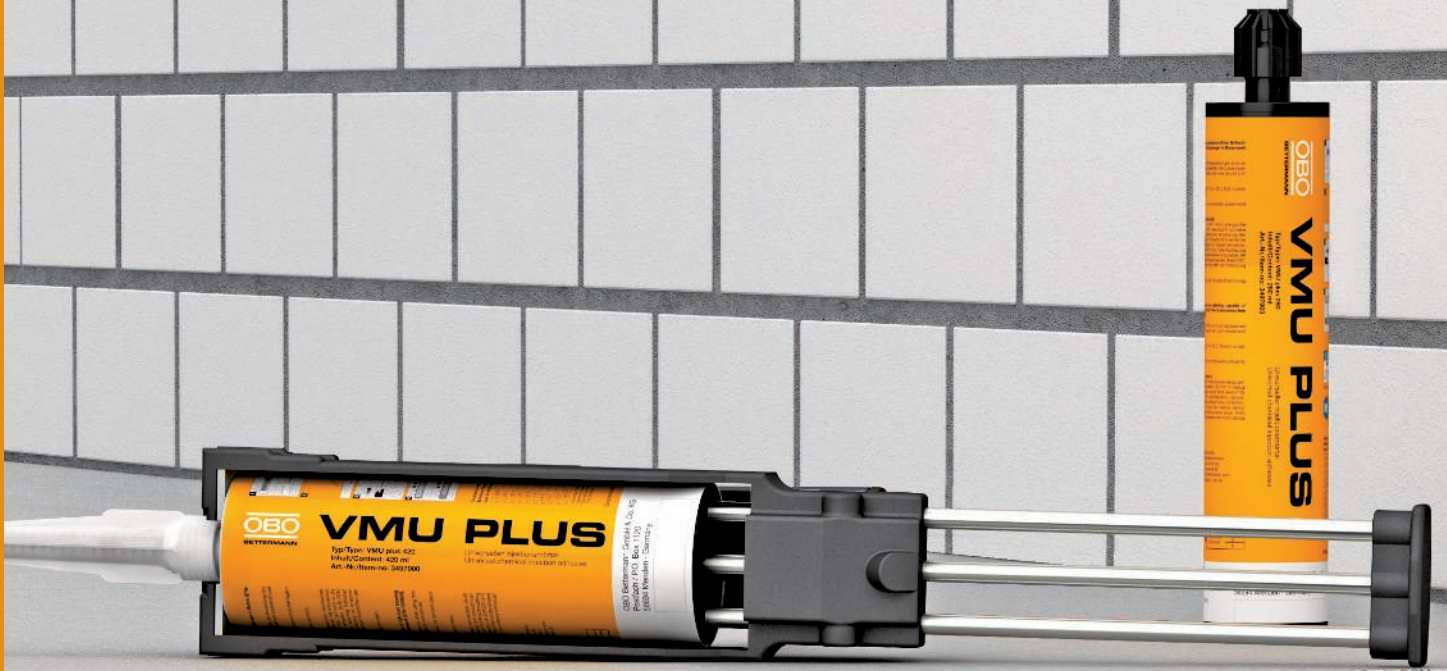





BSS\_Typ\_0A / en / 2019/05/27 10:04:18 (L1E:port\_02467) / 2019/05/27 10:04:42 (0:04:42)



## Anchoring

	<b>System description, metal spreading anchor</b>	346
	<b>Products</b>	348
	<b>System description, injection anchor</b>	352
	<b>Products</b>	354
	<b>System description, bolt tie</b>	358
	<b>Products</b>	360
	<b>System description, wood screws</b>	362
	<b>Products</b>	364
	<b>Mounting material for insulated ceilings</b>	365



## Metal spreading anchor

### System description

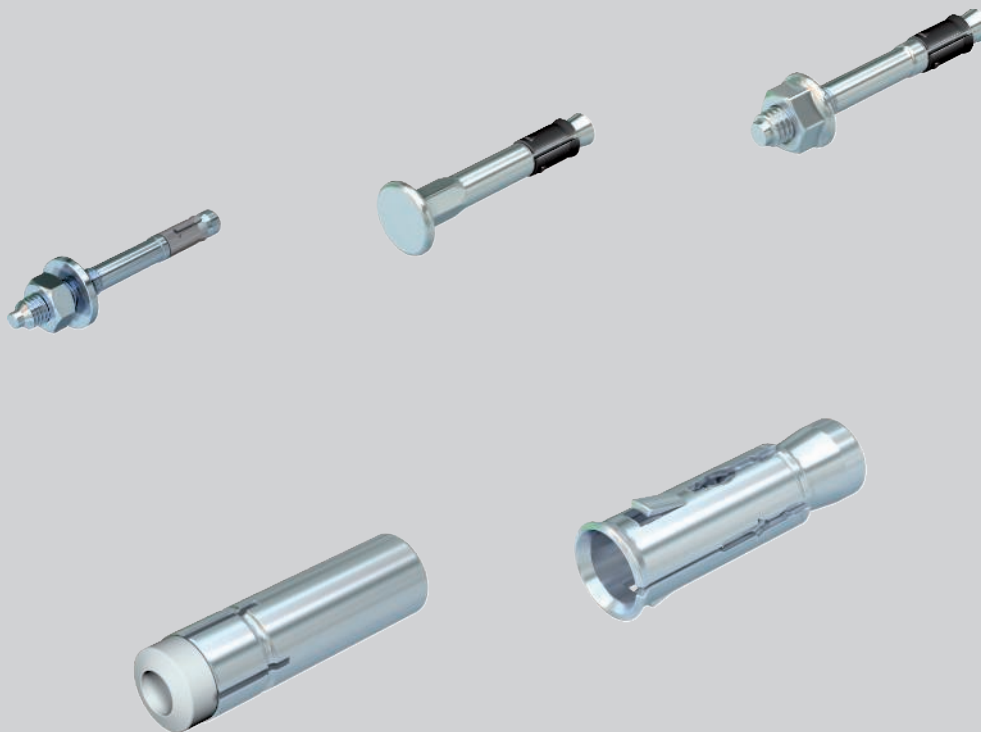

OBO Bettermann's metal spreading anchors for mounting in concrete components were tested for fire protection. Appropriate proofs are available for the tests carried out. Depending on the fire resistance length (up to 120 minutes), a maximum load capacity was determined when anchored in concrete. This load data is contained in the appropriate European Techni-

cal Assessments and appropriate test documentation. Although the load capacity of the anchors during a fire is below the load capacity when cold, this load capacity is completely sufficient for fireproof fastening of the different routing types. Special metal spreading anchors are offered for false ceilings.



## Metal spreading anchor Installation principle



Nail tie, type N 6, with thread end.



Nail tie, type N-K 6, with flat head.



Bolt tie, type BZ.



Bolt tie, type BZ-IG.



Hollow core anchor, Easy type.

Classification according to proof of application

R30

R60

R90

R120

### System description

<b>Anchoring type</b>	Anchor with spreading metal cone
<b>Fire resistance classes</b>	To R120 according to European Technical Assessment ETA
<b>Substrate</b>	Concrete

The data of the approval documents and any fire testing reports apply



### Nail anchor N with thread

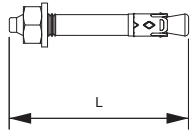

Type	Thread	Bore hole Ø mm	Clamping range mm	Dimension L mm	Pack. pcs	Weight kg/100 pcs.	Item No.
<b>N 6-5-10/49</b>	M6	6	5 - 10	49	100	1.160	<b>3498396</b>

- St Steel
- G Electrogalvanised

The nail anchor N can be used for multiple fastenings of non-load-bearing systems and in cracked and non-cracked concrete, thereby combining the benefits of a bolt tie with even easier mounting. The nail tie only needs to be hammered into the drill hole. It is not necessary to apply torque subsequently. When the load occurs, the nail tie spreads itself and bolts itself in the drill hole.

### Nail anchor N-K with nail head

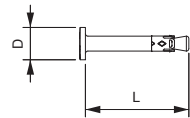

Type	Bore hole Ø mm	Bore hole depth mm	Clamping range mm	Dimension L mm	Dimension D mm	Pack. pcs	Weight kg/100 pcs.	Item No.
<b>N-K 6-5-10/44</b>	6	40	5 - 10	44	13	100	1.135	<b>3498390</b>

- St Steel
- G Electrogalvanised

The nail anchor N-K can be used for multiple fastenings of non-load-bearing systems and in cracked and non-cracked concrete, thereby combining the benefits of a bolt tie with an even easier mounting. The nail anchor only needs to be hammered into the drill hole. When the load occurs, the nail anchor spreads itself and bolts itself in the drill hole.

### Bolt tie BZ



Type	Thread	Dimension L mm	Pack. pcs	Weight kg/100 pcs.	Item No.
<b>BZ10-100-120/180</b>	M10	180	25	10.320	<b>3498342</b>
<b>BZ 12-15-35/110</b>	M12	110	25	10.320	<b>3498350</b>

- St Steel
- G Electrogalvanised

Wedge anchor BZ for the anchoring of medium-duty to heavy-duty loads, both in cracked and non-cracked concrete. It combines high approved loads with small edge distances and axial spacings.

European technical approval ETA-99/0010, including characteristic values under fire exposure to fire resistance R 120.

Proof of suitability in the case of seismic impacts, categories C1 and C2.

Shock approval by the Federal Office for Civil Protection in Bern, Switzerland.

### Bolt tie BZ-U

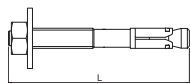

Type	Thread	Dimension L mm	Pack. pcs	Weight kg/100 pcs.	Item No.
<b>BZ-U 8-10-21/75</b>	M8	75	50	3.460	<b>3498320</b>
<b>BZ-U 8-30-41/95</b>	M8	95	50	4.010	<b>3498326</b>
<b>BZ-U 10-10-30/90</b>	M10	90	50	6.720	<b>3498334</b>
<b>BZ-U10-30-50/110</b>	M10	110	25	7.900	<b>3498340</b>

- St Steel
- G Electrogalvanised

Bolt tie BZ for the anchoring of medium-duty to heavy-duty loads, both in cracked and non-cracked concrete. It combines high approved loads with small edge distances and axial spacings.

European Technical Approval ETA-99/0010, including characteristic values under fire exposure to fire resistance R 120.

Proof of suitability in the case of seismic impacts, categories C1 and C2.

Shock approval by the Federal Office for Civil Protection in Bern, Switzerland.



**Bolt tie BZ-IG**

Type	Thread	Bore		Dimension L	Pack. pcs	Weight kg/100 pcs.	Item No.
		hole Ø mm	hole depth mm				
<b>BZ-IG M 6-0</b>	M6	8	60	50	20	1.830	<b>3498370</b>
<b>BZ-IG M 8-0</b>	M8	10	75	62	20	3.333	<b>3498372</b>
<b>BZ-IG M 10-0</b>	M10	12	90	70	20	5.700	<b>3498374</b>
<b>BZ-IG M 12-0</b>	M12	16	105	86	20	12.000	<b>3498376</b>

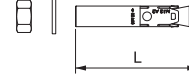

- St** Steel
- G** Electrogalvanised

Bolt tie BZ-IG with internal thread for the anchoring of medium-duty to heavy-duty loads, both in cracked and non-cracked concrete. It combines high approved loads with small edge distances and axial spacings. Undercutting the drill holes is not necessary.

The fastening of the component is possible with hexagonal screws or with countersunk head screws as well as with a system of nut and washer and a standard threaded rod.

European technical approval ETA-99/0010, including characteristic values under fire exposure to fire resistance R 120.

Shock approval by the Federal Office for Civil Protection in Bern, Switzerland.

**Drop-in anchor E**

Type	Thread	Bore		Dimension L	Pack. pcs	Weight kg/100 pcs.	Item No.
		hole Ø mm	hole depth mm				
<b>E M 6x30</b>	M6	8	30	30	100	0.840	<b>3492900</b>
<b>E M 8x40</b>	M8	10	40	40	100	1.490	<b>3492910</b>
<b>E M 10x40</b>	M10	12	40	40	50	2.140	<b>3492920</b>
<b>E M 12x50</b>	M12	15	50	50	50	4.420	<b>3492930</b>

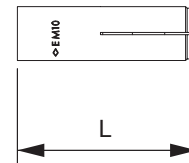

- St** Steel
- G** Electrogalvanised

The drop-in anchor E can be used for single fixings in non-cracked concrete as well as for multiple fixings in cracked concrete of non-load-bearing systems.

The setting tool is placed onto the anchor sleeve thereby creating a visible mark which confirms the correct installation. Through the controlled expansion, the necessary axial spacings and edge distances are decreased significantly.

**Hollow core anchor Easy**

Type	Thread	Bore		Dimension L	Pack. pcs	Weight kg/100 pcs.	Item No.
		hole Ø mm	Dimension mm				
<b>Easy M8</b>	M8	12	44		25	1.500	<b>3498770</b>
<b>Easy M10</b>	M10	16	53		25	3.320	<b>3498774</b>

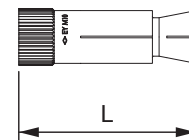

- St** Steel
- G** Electrogalvanised

Hollow core anchor "Easy" for mounting in prestressed hollow concrete slabs. When the screw or the nut is tightened, the cone is released from the anchor sleeve and pulled into it. This makes the anchor expand in the hollow space, thereby creating form lock. The hollow core anchor can also be used when the expansion area is not located in the cavity.

The fastening of the component can be done with standard screws and threaded rods.



### Nail anchor N with thread, V4A

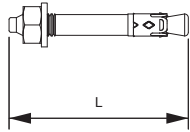

Type	Thread	Bore hole		Fixture thickness	Dimension L	Pack. pcs	Weight kg/100 pcs.	Item No.
		mm	mm					
<b>N 6-5/49 A4</b>	M6	6	40	5	49	50	1.200	<b>3498399</b>
V4A Stainless steel, A4								

The nail anchor N can be used for multiple fastenings of non-load-bearing systems, indoors and outdoors, in cracked and non-cracked concrete, thereby combining the benefits of a bolt tie with an even easier mounting. The nail anchor only needs to be hammered into the drill hole. It is not necessary to apply torque subsequently. When the load occurs, the nail anchor spreads itself and bolts itself in the drill hole.

### Nail anchor N with thread, A5

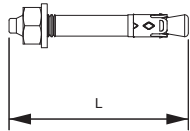

Type	Thread	Bore hole		Fixture thickness	Dimension L	Pack. pcs	Weight kg/100 pcs.	Item No.
		mm	mm					
<b>N 6-5/49 HCR</b>	M6	6	40	5	49	50	1.200	<b>3498398</b>
V5A Stainless steel, A5								

The nail anchor N can be used for multiple fastenings of non-load-bearing systems in areas with highly corrosive impacts in cracked and non-cracked concrete, thereby combining the benefits of a bolt tie with an even easier mounting. The nail anchor only needs to be hammered into the drill hole. It is not necessary to apply torque subsequently. When the load occurs, the nail anchor spreads itself and bolts itself in the drill hole.

### Nail anchor N-K with nail head, V4A

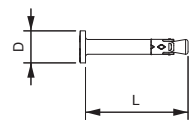

Type	Bore hole Ø	Bore hole depth	Fixture thickness	Dimension L	Dimension D	Pack. pcs	Weight kg/100 pcs.	Item No.
<b>N-K 6-5/44 A4</b>	6	40	5	44	13	50	1.140	<b>3498392</b>
V4A Stainless steel, A4								

The nail anchor N can be used for multiple fastenings of non-load-bearing systems, indoors and outdoors, in cracked and non-cracked concrete, thereby combining the benefits of a bolt tie with an even easier mounting. The nail anchor only needs to be hammered into the drill hole. When the load occurs, the nail anchor spreads itself and bolts itself in the drill hole.

### Nail anchor N-K with nail head, A5

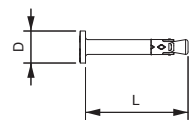

Type	Bore hole Ø	Bore hole depth	Fixture thickness	Dimension L	Dimension D	Pack. pcs	Weight kg/100 pcs.	Item No.
<b>N-K 6-5/44 HCR</b>	6	40	5	44	13	50	1.135	<b>3498392</b>
V5A Stainless steel, A5								

The nail anchor N can be used for multiple fastenings of non-load-bearing systems in areas with highly corrosive impacts in cracked and non-cracked concrete, thereby combining the benefits of a bolt tie with an even easier mounting.

The nail anchor only needs to be hammered into the drill hole. When the load occurs, the nail anchor spreads itself and bolts itself in the drill hole.

### Bolt tie BZ



Type	Thread	Dimension L	Pack. pcs	Weight kg/100 pcs.	Item No.
<b>BZ 8-10-21/75HCR</b>	M8	75	100	3.080	<b>3498516</b>
<b>BZ10-10-30/90HCR</b>	M10	90	50	6.040	<b>3498556</b>
V5A Stainless steel, A5					

Wedge anchor BZ for the anchoring of medium-duty to heavy-duty loads in areas with highly corrosive impacts, both in cracked and non-cracked concrete. It combines high approved loads with small edge distances and axial spacings.



Bolt tie BZ-U

Type	Thread	Dimension L		Pack. pcs	Weight kg/100 pcs.	Item No.
		mm	mm			
<b>BZ-U8-10-21/75A4</b>	M8	75		50	3.460	<b>3498322</b>
<b>BZU10-10-30/90A4</b>	M10	90		50	6.740	<b>3498336</b>

V4A Stainless steel, A4

Wedge anchor BZ for the anchoring of medium-duty to heavy-duty loads, indoors and outdoors, both in cracked and non-cracked concrete. It combines high approved loads with small edge distances and axial spacings.

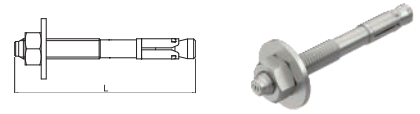

Drop-in anchor E A4

Type	Thread	Bore hole Ø mm	Bore hole depth mm	Dimension L mm	Pack. pcs	Weight kg/100 pcs.	Item No.
<b>E M 10x40 A4</b>	M10	12	40	40	50	2.160	<b>3492922</b>
<b>E M 12x50 A4</b>	M12	15	50	50	50	4.380	<b>3492932</b>

V4A Stainless steel, A4

The drop-in anchor E can be used for single fixings in non-cracked concrete as well as for multiple fixings in cracked concrete of non-load-bearing systems.

The setting tool is placed onto the anchor sleeve thereby creating a visible mark which confirms the correct installation. Through the controlled expansion, the necessary axial spacings and edge distances are decreased significantly.

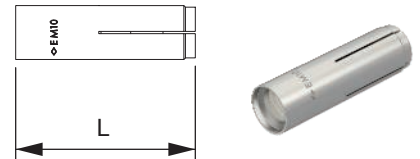

## Injection tie VMU Plus

### System description

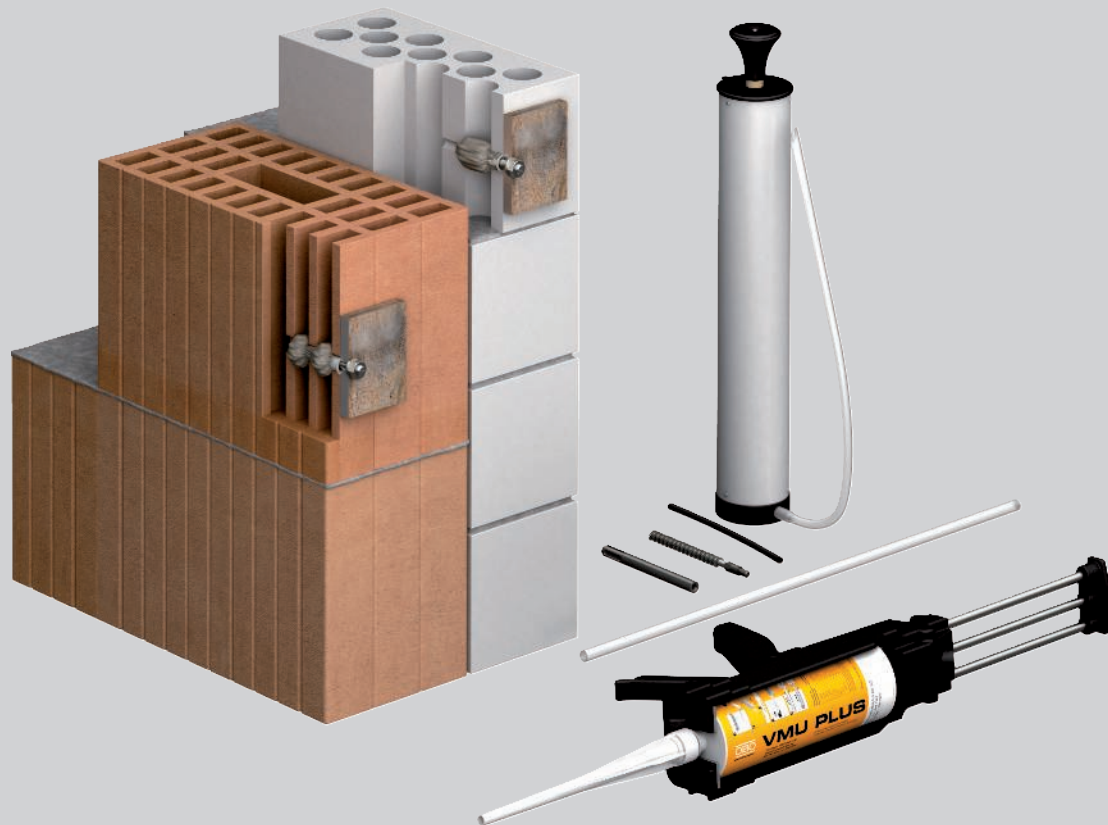

The VMS Plus injection mortar system is particularly suitable for fire protection fastening in hollow brick, concrete and porous concrete, calcareous limestone, sand-lime brick and masonry. The connection is free from spreading pressure and is created through the form fitting of the injection mortar with the substrate and an anchor rod. The components are tested and approved for a fire resistance period of 90 minutes.

The maximum load capacity depending on the fire resistance period and the fastening substrate is documented accordingly in the available fire protection certificate. Although the load capacity of the injection mortar system is below the load capacity when cold, this load capacity is completely sufficient for fireproof fastening of the different routing types.





## Injection tie VMU Plus Installation principle

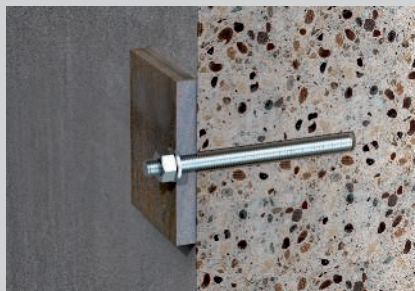

Anchor rod mounted in concrete without wire sleeve.

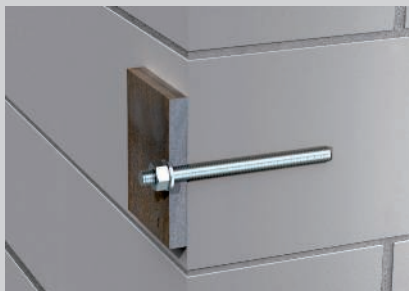

Anchor rod mounted in calcareous limestone full brick without wire sleeve.



In full brick, mount the anchor rod without a wire sleeve.

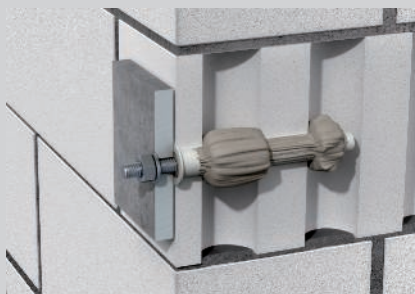

Anchor rod mounted in hollow calcareous limestone with wire sleeve.

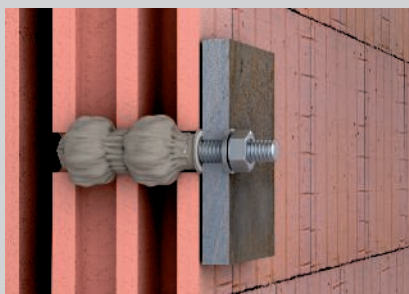

Anchor rod mounted in hollow brick without wire sleeve.

Classification according to proof of application

R30

R60

R90

### System description

<b>Anchoring type</b>	Spread-free connection with special mortar
<b>Fire resistance classes</b>	To R90 according to proof of fire protection
<b>Substrate</b>	Concrete, solid calcareous limestone brick, porous calcareous limestone brick, porous brick, full brick, porous concrete block
<b>Load classes</b>	Dependent on the resistances of the substrates, see approval

The data of the approval documents and any fire testing reports apply



## Injection mortar in cartridge, 280 ml



Type	Contents ml	Pack. Weight		Item No.
		pcs	kg/100 pcs.	
<b>VMU plus 280</b>	280	1	56.000	<b>3497800</b>

The injection mortar VMU is a 2-component mortar, which sticks the anchor rods and internal thread sleeves in concrete or masonry without any spreading pressure. Depending on the size of the means of fastening, loads of different magnitudes can be fastened to the anchor rods or internal thread sleeves.

## Injection mortar in cartridge, 420 ml



Type	Contents ml	Pack. Weight		Item No.
		pcs	kg/100 pcs.	
<b>VMU plus 420</b>	420	1	83.000	<b>3497803</b>

Styrene-free, vinyl ester composite mortar for spread-free anchoring of high loads with threaded anchor rods. Coaxial cartridge, including one mixing tube, to be worked with the pressing gun, type VM-P 380 Profi.

European Technical Assessment for cracked and uncracked concrete, as well as for masonry of full and hollow brick. Earthquake-proof in concrete according to Category C1. Fire protection approval for concrete and masonry with fire resistance classes up to 120 minutes.

Substrate temperature during processing  $-10\text{ }^{\circ}\text{C}$  to  $+40\text{ }^{\circ}\text{C}$  (concrete), ambient temperature after complete hardening  $-40\text{ }^{\circ}\text{C}$  to  $+120\text{ }^{\circ}\text{C}$  (in concrete). If stored in a dark, cool and dry place, will keep for at least 18 months.

## Pressing gun for 280 ml and side-by-side cartridges



Type	Pack. Weight		Item No.
	pcs	kg/100 pcs.	
<b>VM-P 345 Profi</b>	1	100.000	<b>3497906</b>

Plastic

Side-by-side cartridge pistol for the use of standard cartridges or side-by-side cartridges. The cartridge pistol is suitable for the injection mortar VMU plus 280 and can also be used with normal 300 ml cartridges.

## Pressing gun for 10:1 coaxial cartridges



Type	Pack. Weight		Item No.
	pcs	kg/100 pcs.	
<b>VM-P 380 Profi</b>	1	110.000	<b>3497909</b>

Plastic

High-quality 2-component cartridge pistol. The parallel movement of the outlet to the holding grip ensures easy working. Suitable for the injection mortar type VMU plus 420.

## Anchor rod

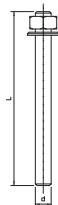

Type	Dimen- sion L mm	Dimen- sion d mm	SW		Pack. Weight		Item No.
			Thread	mm	pcs	kg/100 pcs.	
<b>VMU-A 8-110vz</b>	110	6.5	M8	13	10	4.350	<b>3497820</b>
<b>VMU-A 10-130vz</b>	130	8.2	M10	17	10	8.150	<b>3497822</b>
<b>VMU-A 10-150vz</b>	150	8.2	M10	17	10	9.150	<b>3497824</b>
<b>VMU-A 12-155vz</b>	155	9.9	M12	19	10	13.850	<b>3497826</b>

**St** Steel

**G** Electrogalvanised

With the anchor rod and matching plastic wire sleeve, loads are fastened without spreading pressure in masonry walls using the VMS plus injection mortar. The system is also used for fastening in concrete ceilings. On concrete and full brick walls, the anchor rod is only mounted with the injection mortar VMU plus, without a wire sleeve.

Use the wire sleeve VMU-SH 12x50 for the anchor rods M6 (L=65 mm) and M8 (L=65 mm). Should the anchor rods M8 (L=120 mm), M10 (L=140 mm), M10 (L=160 mm) and M12 (L=165 mm) be used, then use the wire sleeve VMU-SH 18x95.



## Anchor rod

Type	Dimension L mm	Dimension d mm	Thread	SW mm	Pack. pcs	Weight kg/100 pcs.	Item No.
<b>VMU-A 8-110A4</b>	110	6.5	M8	13	10	4.350	<b>3497830</b>
<b>VMU-A 10-130A4</b>	130	8.2	M10	17	10	8.150	<b>3497832</b>
<b>VMU-A 12-155A4</b>	155	9.9	M12	19	10	13.850	<b>3497834</b>

With the anchor rod and matching plastic wire sleeve, loads are fastened without spreading pressure in masonry walls using the VMS plus injection mortar. The system is also used for fastening in concrete ceilings. On concrete and full brick walls, the anchor rod is only mounted with the injection mortar VMU plus, without a wire sleeve.

Use the wire sleeve VMU-SH 12x50 for the anchor rods M6 (L=65 mm) and M8 (L=65 mm). Should the anchor rods M8 (L=120 mm), M10 (L=140 mm), M10 (L=160 mm) and M12 (L=165 mm) be used, then use the wire sleeve VMU-SH 18x95.



## Plastic wire sleeve

Type	Dimension L mm	Dimension d mm	Pack. pcs	Weight kg/100 pcs.	Item No.
<b>VMU-SH 12x80</b>	80	12	10	0.200	<b>3497860</b>
<b>VMU-SH 16x85</b>	85	16	10	0.300	<b>3497862</b>
<b>VMU-SH 16x130</b>	130	16	10	0.400	<b>3497864</b>
<b>VMU-SH 20x85</b>	85	20	10	0.400	<b>3497866</b>

PA Polyamide

The plastic wire sleeve is a supplement to the anchor rod or internal thread sleeve and is used to mount loads on masonry.

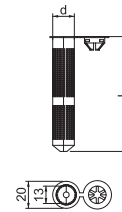

## Perforated sleeve, metal

Type	Dimension L mm	Dimension d mm	Pack. pcs	Weight kg/100 pcs.	Item No.
<b>VM-SH 12x1000</b>	1000	12	1	6.000	<b>3497972</b>
<b>VM-SH 16x1000</b>	1000	16	1	7.000	<b>3497975</b>
<b>VM-SH 22x1000</b>	1000	22	1	10.000	<b>3497978</b>

St Steel

Metal wire sleeve for use in hollow brick and stones in combination with injection mortar system VMU plus.



## Metallic internal thread sleeve

Type	Pack. pcs	Weight kg/100 pcs.	Item No.
<b>VMU-IG M6x80vz</b>	10	3.350	<b>3497840</b>
<b>VMU-IG M8x80vz</b>	10	4.650	<b>3497842</b>
<b>VMU-IG M10x80vz</b>	10	8.750	<b>3497844</b>
<b>VMU-IG M6x80A4</b>	10	3.350	<b>3497850</b>
<b>VMU-IG M8x80A4</b>	10	4.650	<b>3497852</b>
<b>VMU-IG M10x80A4</b>	10	8.750	<b>3497854</b>

St Steel

G Electrogalvanised

With the internal thread sleeve and matching plastic wire sleeve, loads are fastened without spreading pressure in concrete and masonry walls and ceilings using the VMS plus injection mortar.

## Blow pump for drill holes

Type	Pack. pcs	Weight kg/100 pcs.	Item No.
<b>VM-AP 360</b>	1	27.000	<b>3497912</b>

Plastic

Manual pump with 750 ml air volume to blowing out drill holes according to anchor approval.



## Steel cleaning brush for drill holes



Type	Diameter mm	Length mm	Thread	Pack. pcs	Weight kg/100 pcs.	Item No.
<b>RB 10 M 6</b>	10	130	M6	1	5.000	<b>3497870</b>
<b>RB 12 M 6</b>	12	140	M6	1	5.000	<b>3497872</b>
<b>RB 14 M 6</b>	14	180	M6	1	5.000	<b>3497874</b>
<b>RB 18 M 6</b>	18	200	M6	1	5.000	<b>3497876</b>

**St** Steel

**G** Electrogalvanised

Using the steel wire brush, drill holes must be mechanically cleaned according to the anchor approval, in order to obtain a clean adhesion substrate for the injection mortar.

## SDS adapter



Type	Pack. pcs	Weight kg/100 pcs.	Item No.
<b>RBL M6 SDS</b>	1	6.000	<b>3497915</b>

**St** Steel

Adapter for accepting steel wire brushes for mechanical cleaning of drill holes according to the anchor approval. Suitable for drills with SDS seat.

## SDS extension



Type	Length mm	Pack. pcs	Weight kg/100 pcs.	Item No.
<b>RB-L 150 M6</b>	150	1	9.700	<b>3497932</b>

**St** Steel

Extension with internal and external M6 thread for the connection of the SDS adapter with steel wire brush in difficult to access drill holes.

## Mixer pipe for mortar cartridge



Type	Pack. pcs	Weight kg/100 pcs.	Item No.
<b>VM-X</b>	12	1.000	<b>3497981</b>

**PA** Polyamide

Mixing tubes for attachment to the cartridges of the VMU plus injection mortar system.

## Extension pipe



Type	Length mm	Pack. pcs	Weight kg/100 pcs.	Item No.
<b>VM-XE 10/200</b>	200	12	1.000	<b>3497984</b>
<b>VM-XE 10/500</b>	500	10	2.000	<b>3497987</b>

**PA** Polyamide

Fixed length extension tube for use on the mixing tube tips in the VMU plus injection mortar system.





## Bolt tie

### System description



OBO Bettermann's fire protection bolt ties were fire-tested according to ETAG 001 Part 3. The maximum load capacity, depending on fire resistance periods of up to 120 minutes, was determined for different types of solid masonry. These values are documented in the appropriate test certificates. Taking the occurring loads for the maintenance of electrical function application and for false ceiling mounting into account, the

determined load capacities for the different masonry types are absolutely sufficient. The fire protection bolt ties are screwed directly into the drill hole. There is no need for an additional anchor. No spreading forces develop and mounting near masonry edges is not required. The bolt tie is equally suitable for cracked concrete in ceilings.



## Bolt tie

### Installation principle



Version with truss head and T drive.



Version with large truss head and T drive.



Version with hexagonal head. T drive.



Version as shaft tie with M6 threaded tip.



Version with countersunk cone head and T drive.

Classification according to proof of application

F30

F60

F90

F120

#### System description

<b>Anchoring type</b>	Spread-free connection with self-tapping thread
<b>Fire resistance classes</b>	To F120 according to general building inspectorate approval
<b>Substrate</b>	Concrete Masonry: Solid calcareous limestone brick, porous calcareous limestone brick, full brick

The data of the approval documents and any fire testing reports apply



## Bolt tie

### MMS hex

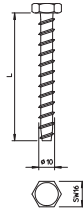

Type	Dimension mm	Dimension L mm	Bore		Pack. pcs	Weight kg/100 pcs.	Item No.
			hole Ø mm	SW mm			
<b>MMS-plus 10x80</b>	10 x 80	80	8	13	25	4.000	<b>3498124</b>
<b>MMS-plus 10x100</b>	10 x 100	100	8	13	25	4.800	<b>3498159</b>

- St Steel
- G Electrogalvanised

Fire protection screw tie with hexagonal head for direct mounting without additional anchor. WAF 13, drill hole 8 mm. Tested anchor according to ETAG 001 - Part 3. Fire resistance class to R120 for concrete and masonry.

### Bolt tie

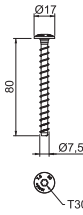

Type	Dimension mm	Bore hole Ø mm	Head Ø mm	Screw system	Pack. pcs	Weight kg/100 pcs.	Item No.

- St Steel
- G Electrogalvanised

Fire protection bolt tie with pan head for direct mounting without anchors. Drive T40, drill hole 6 mm. Tested anchor according to ETAG 001 - Part 3. Fire resistance class to R120 for concrete and masonry.

### Fire protection screw tie

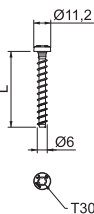

Type	Dimension mm	Bore		Screw system	Dimension L mm	Pack. pcs	Weight kg/100 pcs.	Item No.
		hole Ø mm	Head Ø mm					
<b>MMS-plus 6X50</b>	6 x 50	5	11.2	Torx	50	100	1.000	<b>3498108</b>

- St Steel
- G Electrogalvanised

Fire protection screw tie with pan head for direct installation without additional anchors. Drive T30, drill hole 5 mm. Tested anchor according to ETAG 001 - Part 3. Fire resistance class to R120 for concrete and masonry.

### Fire protection screw tie

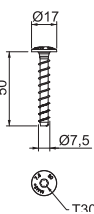

Type	Dimension mm	Bore		Screw system	Pack. pcs	Weight kg/100 pcs.	Item No.
		hole Ø mm	Head Ø mm				
<b>MMS-plus 7.5X50</b>	7,5 x 50	6	17	Torx	100	1.500	<b>3498261</b>

- St Steel
- G Electrogalvanised

Fire protection screw tie with large pan head for direct mounting without additional anchors. Drive T30, drill hole 6 mm. Tested anchor according to ETAG 001 - Part 3. Fire resistance class to R120 for concrete and masonry.

### MMS-ST with thread

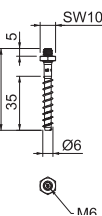

Type	Dimension mm	Anchor length mm	Bore		SW	Pack. pcs	Weight kg/100 pcs.	Item No.
			hole Ø mm	Thread mm				
<b>MMS-plus ST 6x55</b>	6x55	60	5	M6	10	100	1.030	<b>3498264</b>

- St Steel
- G Electrogalvanised

Fire protection bolt tie with M6 thread and hexagonal head for direct mounting without additional anchors. WAF 10, drill hole 5 mm. Tested anchor according to ETAG 001 - Part 3. Fire resistance class to R120 for concrete and masonry.





## Screw anchor

Type	Dimension mm	Bore		Screw system	Pack. pcs	Weight kg/100 pcs.	Item No.
		hole Ø mm	Head Ø mm				
<b>MMS-plus KS 5x50</b>	5 x 50	4	7.5	Torx	200	0.460	<b>3498204</b>

**St** Steel

**G** Electrogalvanised

Screw anchor with countersunk cone head for mounting without additional anchors. Drive T20, drill hole 4 mm. Fire protection-tested according to DIN 4102 for concrete and masonry. Fire resistance class to F90.

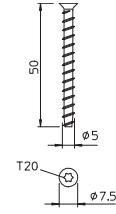

## Wood screws

### System description



Wood is a combustible material and, as with steel constructions, wooden components are firstly only suitable under certain conditions for the fastening of fire-tested electrical installations. Coatings and panelling are also used in the constructions, in order to achieve a fire resistance class at all. However, if there is a fire, wood has a very good property: When burning, an insulated layer is created which delays further combustion. The wooden component must be dimensioned in such a way that failure of the carrying capacity cannot occur at an early stage. The combustion rates are a standard means for calculating the required wood cross-section, depending on the desired fire resistance class. The combustion rates depend on the type of

wood and the moisture content of the wood. Taking the combustion rates into account, various cable support systems for electrical safety systems with the maintenance of electrical functionality classes E30 and E60 can be fastened to wooden components. Wood screws with a suitable steel cross-section and sufficient embedment depth are used for fastening. The long screws drill deep into the cross-section of the wooden beam, ensuring a secure hold of the mounted support systems, despite burning. Various mounting variants are documented in a fire protection survey.



## Wood screws

### Installation principle



Bracket mounting on the side of the wooden beam with rear fire protection plate.



Suspended support mounting under the wooden beam with rear fire protection plate.



Cable routing with single clips and in the pipe, at the side on the wooden beam.

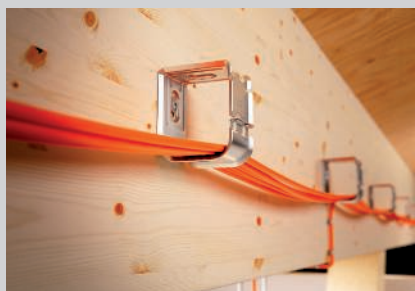

Cable routing with grouped support on the side on the wooden beam.



Mounting of the OBO FireBox on a wooden beam.

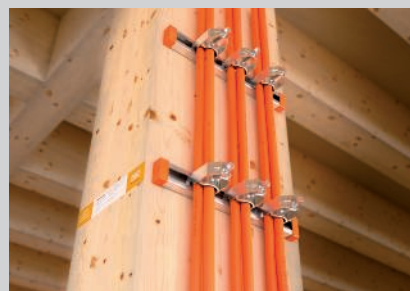

Vertical cable routing with rails and clips on a wooden beam.

Classification according to proof of application

E30

E60

#### System description

<b>Anchoring type</b>	Self-tapping wood screw
<b>Maintenance of electrical functionality classes</b>	E30 to E60
<b>Substrate</b>	Supporting components, that close off or do not close off rooms, (walls, ceiling or supports) made of solid wood
<b>Proof of application</b>	Surveyor's report of Ingenieurbüro für Brandschutz von Bauarten, IBB
<b>Certificate number</b>	GA-2016/034-Mey

The data in the named proofs of applicability applies



## Flange head-screw HT 6

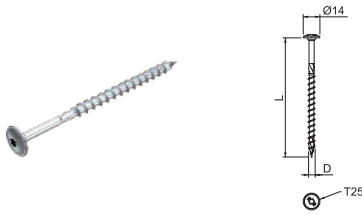

Type	Dimension D mm	Dimension L mm	Head Ø mm	Screw system	Pack. pcs	Weight kg/100 pcs.	Item No.
<b>HT 6x60 TD</b>	6	60	14	Torx	200	0.850	<b>3498130</b>
<b>HT 6x80 TD</b>	6	80	14	Torx	100	0.110	<b>3498132</b>
<b>HT 6x100 TD</b>	6	100	14	Torx	100	0.130	<b>3498134</b>
<b>HT 6x120 TD</b>	6	120	14	Torx	100	0.150	<b>3498136</b>

- St** Steel
- G** Electrogalvanised

Self-tapping wood screw for fireproof fastening of cable systems for the maintenance of electrical function according to DIN 4102 Part 12 on supporting wooden structures. The flange head shape allows installation without an additional washer.

## Flange head-screw HT 10

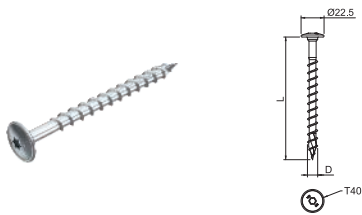

Type	Dimension D mm	Dimension L mm	Head Ø mm	Screw system	Pack. pcs	Weight kg/100 pcs.	Item No.
<b>HT 10x80 TD</b>	10	80	22.5	Torx	50	0.310	<b>3498140</b>
<b>HT 10x100 TD</b>	10	100	22.5	Torx	50	0.370	<b>3498142</b>
<b>HT 10x120 TD</b>	10	120	22.5	Torx	50	0.430	<b>3498144</b>
<b>HT 10x140 TD</b>	10	140	22.5	Torx	50	0.490	<b>3498146</b>

- St** Steel
- G** Electrogalvanised

Self-tapping wood screw for fireproof fastening of cable systems for the maintenance of electrical function according to DIN 4102 Part 12 on supporting wooden structures. The flange head shape allows installation without an additional washer.

## Fire protection plate

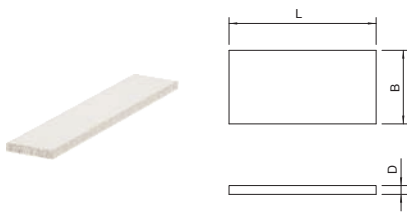

Type	Dimension L mm	Dimension B mm	Dimension D mm	Pack. pcs	Weight kg/100 pcs.	Item No.
<b>GLB-P1</b>	600	120	20	1	100.000	<b>7205470</b>
<b>GLB-P2</b>	600	120	30	1	150.000	<b>7205472</b>

Glass-fibre lightweight concrete

Fire protection plate (material class A1) as effective panelling measure for fastening on supporting wooden components for the maintenance of electrical function according to DIN 4102 Part 12. Made of fibreglass light concrete which is resistant to water and frost.



## Spacer sleeve for insulated ceilings

Type	Dimension L mm	Pack. pcs	Weight kg/100 pcs.	Item No.
DHI 050	50	30	11.600	7205900
DHI 060	60	24	14.000	7205901
DHI 070	70	20	16.200	7205902
DHI 080	80	20	18.200	7205903
DHI 090	90	14	20.800	7205904
DHI 100	100	14	23.400	7205905
DHI 110	110	12	24.600	7205906
DHI 120	120	12	27.600	7205907
DHI 130	130	12	30.400	7205908
DHI 140	140	12	32.800	7205909
DHI 150	150	12	35.000	7205910

St Steel

FT Hot-dip galvanised

Spacer sleeve for mounting suspension components under insulated ceilings. They prevent the insulation from pushing in when the fastening screws are tightened.  
Burr arm, galvanised internally and externally.

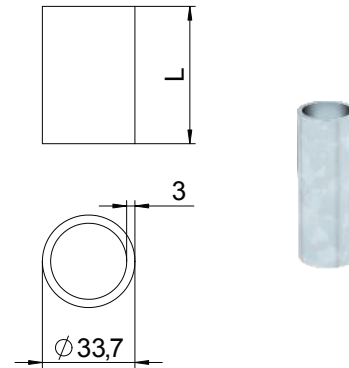

## Threaded rod

Type	Thread	Dimension d mm	Dimension L mm	Pack. pcs	Weight kg/100 pcs.	Item No.
TR M8 1M G	M8	8	1000	10	30.000	3141128
TR M10 1M G	M10	10	1000	10	49.000	3141209
TR M12 1M G	M12	12	1000	10	62.000	3141306

St Steel

G Electrogalvanised

Threaded rod to DIN 976.

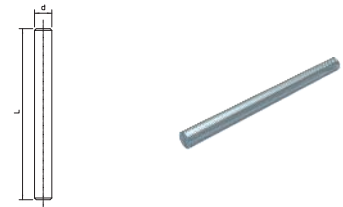

## Hexagonal nut DIN 934

Type	Thread	SW mm	Dimension h mm	Dimension d mm	Pack. pcs	Weight kg/100 pcs.	Item No.
HN M10 G	M10	17	8.4	10	100	1.084	3400107

St Steel

G Electrogalvanised

Hexagonal nut to DIN 934 with metric thread.

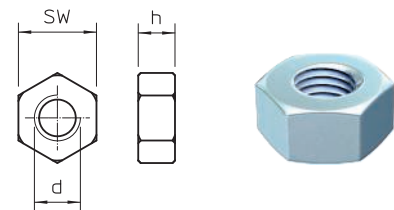

## Washer

Type	Thread	Dimension d mm	Dimension D mm	Dimension h mm	Pack. pcs	Weight kg/100 pcs.	Item No.
WS M10 D20 G	M10	10.5	20	2	100	0.408	3402096
WS M12 D24 G	M12	13	24	2.5	100	0.627	3402126

St Steel

G Electrogalvanised

Washer according to DIN 125, shape A, for universal use.

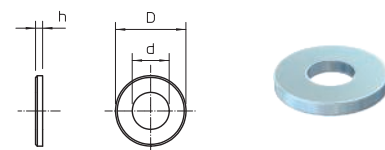

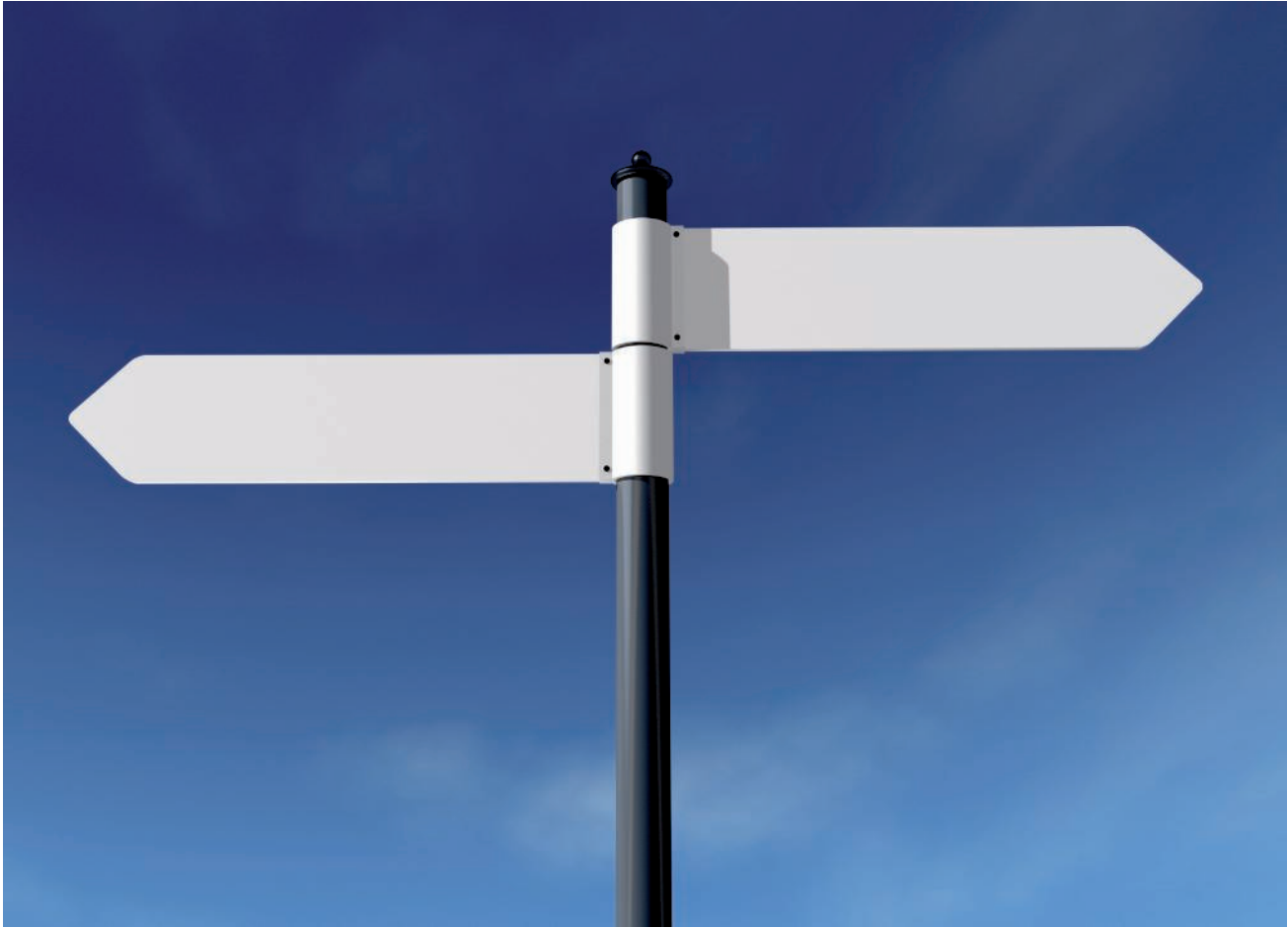

## Directories



**Numeric directory**

368



**Type listing**

371

GTIN	Art. no.	Page	GTIN	Art. no.	Page	GTIN	Art. no.	Page	GTIN	Art. no.	Page	GTIN	Art. no.	Page
5000792	/100 pc. <b>1003038</b>	198	5498919	/100 pc. <b>1158120</b>	291	5781080	price/100 <b>2046503</b>	336	5809593	/100 pc. <b>2086036</b>	188	6464920	/100 pc. <b>3497978</b>	355
5000853	<b>1003046</b>	198	5082033	<b>1195794</b>	326	5781127	<b>2046505</b>	336	5809777	<b>2086042</b>	188		/pc.	
5000914	<b>1003054</b>	198	5082095	<b>1195808</b>	326	5781134	<b>2046506</b>	336	5809890	<b>2086048</b>	188	6464937	<b>3497981</b>	356
5000976	<b>1003062</b>	198	5082156	<b>1195816</b>	326	5781141	<b>2046507</b>	336	5810070	<b>2086054</b>	188	6464944	<b>3497984</b>	356
5001034	<b>1003070</b>	198	5082217	<b>1195824</b>	326	5781424	<b>2046533</b>	337				6464951	<b>3497987</b>	356
5001096	<b>1003089</b>	198	5082279	<b>1195832</b>	326	5781431	<b>2046534</b>	337	5474135	<b>2091607</b>	188			
5001157	<b>1003097</b>	198	5082330	<b>1195840</b>	326	5781448	<b>2046535</b>	337	5931690	<b>2091615</b>	188		/100 pc.	
5001218	<b>1003100</b>	198	5082392	<b>1195859</b>	326	5781486	<b>2046536</b>	337	5931751	<b>2091623</b>	188	6029099	<b>3498092</b>	160
5001270	<b>1003119</b>	198	5082453	<b>1195867</b>	326	5781493	<b>2046537</b>	337	5931812	<b>2091631</b>	188	5918905	<b>3498096</b>	198
5001331	<b>1003127</b>	198	5082514	<b>1195875</b>	326	5781509	<b>2046538</b>	337	5931874	<b>2091658</b>	188	5918912	<b>3498098</b>	198
5001393	<b>1003135</b>	198	5237853	<b>1195883</b>	326	5781547	<b>2046540</b>	337	5474197	<b>2091666</b>	188	5850069	<b>3498100</b>	207
5001454	<b>1003178</b>	198				5782032	<b>2046565</b>	336	5474791	<b>2091674</b>	188	6559657	<b>3498108</b>	20
5001515	<b>1003194</b>	198				5782049	<b>2046566</b>	336				6559626	<b>3498124</b>	360
5001577	<b>1003208</b>	198	5912378	<b>1360644</b>	330	5782070	<b>2046567</b>	336	5036616	<b>2204000</b>	147	6563920	<b>3498130</b>	364
5001638	<b>1003216</b>	198	5912385	<b>1360646</b>	330	5782087	<b>2046568</b>	336	5210672	<b>2204010</b>	147	6563937	<b>3498132</b>	364
5001690	<b>1003232</b>	198	5912392	<b>1360648</b>	330	5782094	<b>2046569</b>	336				6563944	<b>3498134</b>	364
5566892	<b>1003259</b>	198	5912408	<b>1360650</b>	330	5782100	<b>2046570</b>	336	5044970	<b>2205097</b>	320	6563951	<b>3498136</b>	364
5001751	<b>1003283</b>	198	5912415	<b>1360652</b>	330	5782131	<b>2046571</b>	336				6563968	<b>3498140</b>	364
5566953	<b>1003321</b>	198	5912422	<b>1360654</b>	330				5863953	<b>2207028</b>	147	6563975	<b>3498142</b>	364
5001812	<b>1003356</b>	198	5912439	<b>1360656</b>	330	5781776	<b>2046582</b>	336	5798798	<b>2207036</b>	147	6563982	<b>3498144</b>	364
5001874	<b>1003372</b>	198	5912446	<b>1360658</b>	330	5781783	<b>2046583</b>	336	5022497	<b>2207060</b>	147	6563999	<b>3498146</b>	364
5001935	<b>1003402</b>	198	5912453	<b>1360660</b>	330	5781790	<b>2046584</b>	336	5809395	<b>2207080</b>	318	6559633	<b>3498159</b>	360
5002055	<b>1003461</b>	198	5912460	<b>1360662</b>	330	5781806	<b>2046585</b>	336	5809401	<b>2207088</b>	319	5964100	<b>3498204</b>	361
			5912477	<b>1360664</b>	330	5781844	<b>2046586</b>	336	5809449	<b>2207112</b>	319	6559664	<b>3498261</b>	20
5486251	<b>1122525</b>	141	5912484	<b>1360666</b>	330	5781851	<b>2046587</b>	336	5809456	<b>2207132</b>	318	6559671	<b>3498264</b>	360
5486794	<b>1122533</b>	141	5912491	<b>1360668</b>	330	5781868	<b>2046588</b>	336	5809463	<b>2207140</b>	319	6559640	<b>3498272</b>	199
5486916	<b>1122541</b>	141	5912507	<b>1360670</b>	330				5809470	<b>2207164</b>	319	6411818	<b>3498320</b>	88
5487036	<b>1122568</b>	141	5912514	<b>1360672</b>	330	5782148	price/100 <b>2046593</b>	337	5864011	<b>2207184</b>	318	6411825	<b>3498322</b>	351
			5912538	<b>1360676</b>	330	5782155	<b>2046594</b>	337				6411832	<b>3498326</b>	348
5487272	price/100 <b>1122606</b>	141	5912545	<b>1360678</b>	330	5782162	<b>2046595</b>	337	5253334	<b>3141128</b>	19	6411856	<b>3498334</b>	348
5487876	<b>1122622</b>	141	5912583	<b>1360680</b>	330	5782209	<b>2046596</b>	337	5253396	<b>3141209</b>	190	6411863	<b>3498336</b>	351
			5912590	<b>1360682</b>	330	5782216	<b>2046597</b>	337	5253457	<b>3141306</b>	140	6411870	<b>3498340</b>	348
5686200	/100 pc. <b>1122900</b>	141	5912606	<b>1360684</b>	330	5782223	<b>2046598</b>	337				6411887	<b>3498342</b>	348
5686217	<b>1122902</b>	140	5912637	<b>1360686</b>	330	5782261	<b>2046599</b>	337	5257356	<b>3160750</b>	284	6411894	<b>3498350</b>	348
6255726	<b>1122904</b>	141	5912644	<b>1360688</b>	330							6429493	<b>3498370</b>	349
5894117	<b>1122906</b>	142	5912651	<b>1360690</b>	330	5782384	/100 pc. <b>2046620</b>	338	5298090	<b>3400069</b>	19	6429509	<b>3498372</b>	349
						5782391	<b>2046621</b>	338	5298212	<b>3400107</b>	190	6429516	<b>3498374</b>	349
5697503	price/100 <b>1122908</b>	141	5029809	<b>1361097</b>	331	5782407	<b>2046622</b>	338				6429523	<b>3498376</b>	349
5686224	<b>1122910</b>	141	5029823	<b>1361103</b>	331	5782445	<b>2046623</b>	338	5300137	<b>3402096</b>	206	6411924	<b>3498390</b>	342
5686262	<b>1122918</b>	140	5029861	<b>1361106</b>	331	5782452	<b>2046624</b>	338	5300199	<b>3402126</b>	143	6411931	<b>3498392</b>	350
5686279	<b>1122920</b>	140	5029878	<b>1361109</b>	331	5782469	<b>2046625</b>	338	5300311	<b>3402207</b>	20	6429578	<b>3498393</b>	350
5697541	<b>1122923</b>	140	5029885	<b>1361112</b>	331	5782490	<b>2046626</b>	338	5300373	<b>3402215</b>	20	6411948	<b>3498396</b>	88
5686293	<b>1122924</b>	140	5254348	<b>1361115</b>	331				5300434	<b>3402223</b>	190	6411955	<b>3498398</b>	350
5698098	<b>1122964</b>	141	5615651	<b>1361117</b>	331	5924647	price/100 <b>2046840</b>	337				6429585	<b>3498399</b>	350
			5254386	<b>1361118</b>	331	5924654	<b>2046841</b>	337	6411962	<b>3492900</b>	349	5940128	<b>3498516</b>	350
			5116110	<b>1361201</b>	331	5924661	<b>2046842</b>	337	6411979	<b>3492910</b>	349	5940142	<b>3498556</b>	350
6488810	/100 pc. <b>1147056</b>	326	5116172	<b>1361236</b>	331	5924678	<b>2046843</b>	337	6411986	<b>3492912</b>	351	6412075	<b>3498770</b>	349
6489398	<b>1147106</b>	326	5116233	<b>1361295</b>	331	5924685	<b>2046844</b>	337	6411993	<b>3492920</b>	349	6412082	<b>3498774</b>	349
			5116295	<b>1361384</b>	331	5924692	<b>2046845</b>	337	6412006	<b>3492922</b>	351			
5062714	<b>1156004</b>	290	5116356	<b>1361481</b>	331	5924708	<b>2046846</b>	337	6412013	<b>3492930</b>	349			
5062776	<b>1156012</b>	290	5116417	<b>1361511</b>	331				6412020	<b>3492932</b>	351		/m	
5062837	<b>1156020</b>	290	5116479	<b>1361619</b>	331	5924784	/100 pc. <b>2046854</b>	337				6101771	<b>6001078</b>	255
5062899	<b>1156039</b>	290	5116530	<b>1361635</b>	331	5924791	<b>2046855</b>	337				5166078	<b>6001093</b>	255
5062950	<b>1156047</b>	290	5912712	<b>1361651</b>	332	5924807	<b>2046856</b>	337	6606979	<b>3497800</b>	354	6858552	<b>6001442</b>	139
5063018	<b>1156055</b>	290	5912729	<b>1361655</b>	332	5924814	<b>2046857</b>	337	6606986	<b>3497803</b>	354	6858613	<b>6001446</b>	139
5063070	<b>1156063</b>	290	5912750	<b>1361659</b>	332	5924821	<b>2046858</b>	337	6606757	<b>3497820</b>	354	5045274	<b>6001447</b>	241
5063131	<b>1156071</b>	290	5912767	<b>1361663</b>	332	5924838	<b>2046859</b>	337	6606764	<b>3497822</b>	354	6858675	<b>6001448</b>	139
5063193	<b>1156088</b>	290	5912774	<b>1361667</b>	332	5924845	<b>2046860</b>	337	6606771	<b>3497824</b>	354	6858736	<b>6001450</b>	139
5063254	<b>1156101</b>	290	5912781	<b>1361671</b>	332				6606788	<b>3497826</b>	354			
5063315	<b>1156128</b>	290	5912828	<b>1361675</b>	332	5924852	price/100 <b>2046861</b>	336	6606818	<b>3497830</b>	355	5938699	/pc. <b>6005650</b>	258
5063377	<b>1156136</b>	290	5912835	<b>1361679</b>	332	5924869	<b>2046862</b>	336	6606825	<b>3497832</b>	355			
5063438	<b>1156144</b>	290	5912842	<b>1361683</b>	332	5924876	<b>2046863</b>	336	6606832	<b>3497834</b>	355		/m	
5063490	<b>1156152</b>	290				5924883	<b>2046864</b>	336	6606849	<b>3497840</b>	355	6959723	<b>6010008</b>	289
5063551	<b>1156160</b>	290	5116776	<b>1362038</b>	332	5924890	<b>2046865</b>	336	6606856	<b>3497842</b>	355	6959785	<b>6010016</b>	289
5494836	<b>1156179</b>	290												



GTIN	Art. no.	Page	GTIN	Art. no.	Page	GTIN	Art. no.	Page	GTIN	Art. no.	Page	GTIN	Art. no.	Page
6059652	6055109	138	6225439	6342372	205	6231317	7083408	138	5726425	7203134	229	6111169	7205566	305
6059713	6055206	138				6231379	7083505	138				5993162	7205570	311
6059775	6055303	138	6191475	6349153	242	6231492	7083602	138	5811671	7203140	229	5993131	7205580	308
6059836	6055400	138				6983728	7083618	240	6515332	7203143	229	5993148	7205583	308
			6199037	6364152	282	6982943	7083626	240	5921851	7203150	228	6002528	7205590	308
6060191	6056105	138	6199150	6364268	282	6982882	7083630	240	5921868	7203154	228	6147892	7205620	306
6060252	6056202	138	6199211	6364276	282	6024254	7083634	240	5706434	7203160	228	6147908	7205623	306
6060313	6056296	138	6501731	6364942	278				6608737	7203163	19	6147939	7205626	306
6060375	6056407	138	5618133	6364947	278	6232031	7084013	254	6651887	7203165	19	6147946	7205630	307
6060436	6056504	138				6232093	7084048	254	6475513	7203170	228	6147953	7205633	307
6060498	6056601	138	6469819	6365027	279	6232154	7084064	254	5817499	7203800	46	6147960	7205640	309
			6469635	6365035	279	5866336	7084141	254						
5694441	6062025	256				5866343	7084143	254	5817505	7203803	46	6028238	7205660	312
5694472	6062028	256				5866350	7084145	254				6028245	7205663	312
5694489	6062033	142	6199815	6406122	143				6436347	7203805	46	6028269	7205666	312
5694540	6062068	142	6078370	6406142	257	5856559	7202200	18	5817536	7203806	46	6028290	7205669	312
5694557	6062084	256	6199877	6406157	143	5856566	7202201	18	5817543	7203809	46	6280551	7205675	312
5694564	6062086	256	6078431	6406193	257	5856597	7202203	18	6436354	7203818	47	6280568	7205677	312
5694571	6062114	207	6199990	6406203	143	5856603	7202204	19	6331376	7203840	104	6280582	7205679	312
			6200054	6406254	285	5856610	7202205	19	6331383	7203843	104	6396016	7205700	311
5694618	6062280	142	6200238	6406521	256	5856627	7202206	19	6331413	7203846	104	6396023	7205702	311
5694625	6062282	142	6200290	6406556	256	5856665	7202207	19	6331420	7203849	104	6396030	7205704	311
5694656	6062284	244	6201259	6406963	289	5856672	7202208	19	6331437	7203852	104	6396047	7205706	311
			6201372	6406998	289	5856689	7202209	19	6331444	7203858	104	6396054	7205708	311
						5856719	7202210	19	6331475	7203864	105	6396061	7205710	311
6065530	6067115	138	6201792	6407528	245	6086917	7202212	86	6331482	7203867	105	6397228	7205900	365
			6201853	6407536	285	6086924	7202213	86	6331499	7203870	105	6397235	7205901	365
			6201914	6407560	289	6053674	7202214	86	6331505	7203874	105	6397242	7205902	365
5299639	6207501	280				6086931	7202215	86	6515349	7203876	105	6397266	7205903	365
5299646	6207505	280	6202157	6408516	284	6086948	7202216	87	6331536	7203878	105	6397297	7205904	365
5299684	6207509	280	6479955	6408702	143	6086979	7202217	87	6619504	7203900	46	6397303	7205905	365
5299691	6207523	280	6480074	6408729	245	6086986	7202218	87	6619511	7203903	72	6397310	7205906	365
5299707	6207527	280	6480135	6408737	143	6086993	7202219	87	6619528	7203906	73	6397327	7205907	365
5299714	6207531	280				6087006	7202220	87	6619535	7203909	73	6397358	7205908	365
6705559	6207928	280				5847854	7202283	21	6619542	7203912	73	6397365	7205909	365
6705610	6207932	280	6229277	6416446	206	5850137	7202300	18	6619559	7203915	73	6397372	7205910	365
6705672	6207936	280				5850144	7202302	18	6619566	7203919	73			
6705733	6207940	280	6650590	6417027	140	6447138	7202305	20	6619573	7203921	73			
			6650651	6417043	140	5918929	7202306	21	6619580	7203924	75	5850083	7206058	18
			6650712	6417078	140	6423125	7202308	20				5850076	7206104	18
6960262	6208770	280	6650774	6417094	140	6447152	7202309	21				6126897	7206210	21
6339914	6208778	280	6650835	6417116	140	5850182	7202310	28	6135752	7204300	96			
						5850199	7202312	28	6135769	7204304	96			
5677932	6220139	241	6204311	6418198	140	6447169	7202316	118	6448081	7204306	96	5918868	7214700	218
5807155	6220145	255				5428190	7202322	73						
6163397	6220436	280	6437474	6418250	206	6434459	7202505	47	6593705	7205405	199	5953937	7214705	218
6163458	6220444	280	6518470	6418252	142	5428275	7202510	47				5918875	7214710	218
6163519	6220452	280	6204434	6418287	245	6434466	7202515	72	5809647	7205420	119	5918882	7214715	218
			6204496	6418295	245	5847915	7202521	48	6515370	7205421	119	5918899	7214725	220
6164530	6221076	280	6204557	6418317	245	6434503	7202553	72	5847830	7205423	199	6591398	7214734	191
6976881	6221467	281				6434510	7202557	72	6461981	7205424	199			
			6204731	6418554	243	6434527	7202561	72	5448259	7205425	21	6576227	7214800	210
6555857	6222943	281	6204793	6418570	243	6434565	7202565	72	6461974	7205426	21			
6555918	6222951	281	6204854	6418597	243	6434572	7202569	72	5703808	7205427	21	6576234	7214810	211
6555970	6222978	281				6434589	7202573	72	6515288	7205428	21			
			6206599	6419704	243	6434626	7202577	72	5725695	7205429	21	6577071	7214840	210
6167470	6223036	281	6206711	6419720	283	6434633	7202581	72	6561810	7205430	21			
6167531	6223044	281	6206773	6419747	283	5428336	7202613	73	6593675	7205431	21	6577088	7214852	210
			6206834	6419763	283	5428343	7202617	73				6577125	7214854	211
5149088	6288700	190				6142811	7202624	73	5811688	7205432	199	6577132	7214856	210
			6662531	6420608	243	6142934	7202628	73	5883753	7205434	199	6577149	7214858	210
5668039	6338458	205	6662593	6420610	243	6144013	7202660	73	6515318	7205435	199	6577187	7214860	211
			6662654	6420612	243	6460991	7202709	38	5980124	7205436	199	6577194	7214862	211
6221776	6342302	205	6207077	6420656	283	6460878	7202725	38	6429592	7205437	199			
6222018	6342304	205	6207138	6420664	205	6460755	7202741	38	6446872	7205438	21			
6222070	6342306	205	6207190	6420680	205	5847861	7202904	21	6564002	7205470	364	6024834	7215150	194
6222315	6342308	242	6207251	6420710	205	5847878	7202912	21	6564019	7205472	364	6024957	7215154	194
6222377	6342310	242	6207312	6420745	205	5847885	7202963	38	6134946	7205480	311	6025077	7215158	194
6222438	6342312	242				5847892	7202971	38	6134977	7205484	311	6025190	7215162	194
6222490	6342314	242	6636853	6424716	283				5930143	7205510	310	6025312	7215166	194
6223510	6342316	242	6636976	6424732	283				5930150	7205520	310	6461493	7215174	202
6223572	6342318	242	6637034	6424740	283	5693345	7203100	228	5930167	7205524	310	6461509	7215178	202
6223633	6342328	282	6637096	6424759	283	5693352	7203102	228	5930174	7205528	310	6461516	7215182	202
6224296	6342338	282				5693369	7203104	97	59					

GTIN	Art. no.	Page	GTIN	Art. no.	Page	GTIN	Art. no.	Page
	/pc.			/pc.			/pc.	
5430407	<b>7215256</b>	194	5989097	<b>7216362</b>	168	6532636	<b>7216612</b>	170
5430414	<b>7215258</b>	194	5989103	<b>7216364</b>	168	6532643	<b>7216613</b>	168
5430421	<b>7215270</b>	196	6450176	<b>7216365</b>	170	6532650	<b>7216614</b>	168
5430438	<b>7215272</b>	196	6462179	<b>7216366</b>	169	6532667	<b>7216615</b>	170
5430445	<b>7215274</b>	196	6462186	<b>7216368</b>	169	6532674	<b>7216616</b>	169
5430476	<b>7215276</b>	196	5917380	<b>7216370</b>	171	6532681	<b>7216617</b>	169
5430483	<b>7215278</b>	196	5917397	<b>7216372</b>	171	6532711	<b>7216620</b>	172
	/100 pc.		5917403	<b>7216380</b>	172	6532728	<b>7216621</b>	172
6896110	<b>7215312</b>	197	5917434	<b>7216385</b>	172	6620159	<b>7216624</b>	158
6896172	<b>7215318</b>	197	6090327	<b>7216390</b>	173	6620111	<b>7216626</b>	158
6896233	<b>7215324</b>	197	6620203	<b>7216393</b>	158		/m	
6896295	<b>7215330</b>	197	6620265	<b>7216395</b>	158	6532209	<b>7216630</b>	174
6896356	<b>7215356</b>	197		/m			/pc.	
6896417	<b>7215362</b>	197	5917236	<b>7216400</b>	174	6532216	<b>7216631</b>	167
6896479	<b>7215368</b>	197		/pc.		6532223	<b>7216632</b>	180
6896530	<b>7215374</b>	197	6093632	<b>7216404</b>	167	6532230	<b>7216633</b>	174
	/pc.		6093649	<b>7216406</b>	180	6532247	<b>7216634</b>	175
5077879	<b>7215381</b>	204	5917441	<b>7216410</b>	174	6532254	<b>7216635</b>	175
5077886	<b>7215385</b>	204	5925620	<b>7216412</b>	175	6532261	<b>7216636</b>	176
5077916	<b>7215389</b>	204	5917458	<b>7216415</b>	175	6532278	<b>7216637</b>	176
5077923	<b>7215395</b>	206	5917465	<b>7216420</b>	176	6532285	<b>7216638</b>	178
	/100 pc.		5917496	<b>7216425</b>	176	6532292	<b>7216639</b>	178
6887651	<b>7215400</b>	195	5917540	<b>7216430</b>	178	6532308	<b>7216640</b>	177
6887774	<b>7215412</b>	196	5917557	<b>7216435</b>	178	6532315	<b>7216641</b>	177
	/pc.		5917564	<b>7216440</b>	177	6532322	<b>7216642</b>	179
6025558	<b>7215423</b>	195	5917571	<b>7216445</b>	177	6532339	<b>7216643</b>	179
6645978	<b>7215432</b>	196	5917588	<b>7216450</b>	179	6532346	<b>7216644</b>	184
6779055	<b>7215452</b>	195	5917625	<b>7216455</b>	179	6532353	<b>7216645</b>	181
6779116	<b>7215458</b>	195	5917632	<b>7216460</b>	184	6532360	<b>7216646</b>	181
6888214	<b>7215500</b>	199	5989110	<b>7216462</b>	181	6532377	<b>7216647</b>	182
6025923	<b>7215533</b>	194	5989127	<b>7216464</b>	181	6532384	<b>7216648</b>	183
6026043	<b>7215537</b>	194	5989134	<b>7216466</b>	182	6532391	<b>7216649</b>	182
6026166	<b>7215541</b>	194	6462216	<b>7216467</b>	183	6532407	<b>7216650</b>	183
6026289	<b>7215545</b>	194	5989141	<b>7216468</b>	182	6532445	<b>7216654</b>	186
6026401	<b>7215549</b>	194	6462223	<b>7216469</b>	183	6532452	<b>7216655</b>	186
6461639	<b>7215571</b>	202	5917649	<b>7216470</b>	184			
6461646	<b>7215575</b>	202	5917656	<b>7216472</b>	185			
6461677	<b>7215579</b>	202	5917663	<b>7216474</b>	185			
6461769	<b>7215583</b>	203	5917670	<b>7216480</b>	186			
6461790	<b>7215587</b>	203	5917687	<b>7216485</b>	186			
5430490	<b>7215590</b>	202	6090358	<b>7216490</b>	187			
5430506	<b>7215592</b>	202		/m				
5430537	<b>7215594</b>	202	6462087	<b>7216500</b>	152			
5430544	<b>7215596</b>	203	6532469	<b>7216501</b>	152			
5430551	<b>7215598</b>	203		/pc.				
6461523	<b>7215603</b>	202	6620050	<b>7216504</b>	154			
6461561	<b>7215607</b>	202	6620074	<b>7216505</b>	154			
6461578	<b>7215611</b>	202	6620081	<b>7216506</b>	156			
6461707	<b>7215615</b>	203	6620098	<b>7216507</b>	156			
6461738	<b>7215619</b>	203	6620142	<b>7216508</b>	155			
6461585	<b>7215632</b>	202	6620104	<b>7216509</b>	155			
6461615	<b>7215636</b>	202	6462094	<b>7216510</b>	152			
6461622	<b>7215640</b>	202	6532476	<b>7216511</b>	152			
6461745	<b>7215644</b>	203	6462100	<b>7216512</b>	153			
6461752	<b>7215648</b>	203	6532483	<b>7216513</b>	153			
5958857	<b>7215702</b>	297	6462117	<b>7216515</b>	153			
5958864	<b>7215706</b>	297	6532490	<b>7216516</b>	153			
5958871	<b>7215709</b>	297	6620173	<b>7216520</b>	154			
5958901	<b>7215713</b>	297	6620227	<b>7216522</b>	154			
5958918	<b>7215716</b>	297	6620180	<b>7216524</b>	156			
5958925	<b>7215719</b>	297	6620234	<b>7216526</b>	156			
5958932	<b>7215726</b>	297	6620197	<b>7216528</b>	155			
5958963	<b>7215730</b>	297	6620258	<b>7216530</b>	155			
5447504	<b>7215741</b>	297	6620210	<b>7216532</b>	157			
5447511	<b>7215745</b>	297	6620272	<b>7216534</b>	157			
5809654	<b>7215750</b>	297	6462124	<b>7216560</b>	159			
6461998	<b>7215751</b>	297	6532506	<b>7216561</b>	159			
6515325	<b>7215753</b>	297	6620166	<b>7216563</b>	157			
	/m		6620135	<b>7216565</b>	157			
5917229	<b>7216300</b>	161	6462162	<b>7216590</b>	159			
	/pc.			/m				
5917243	<b>7216310</b>	161	6532513	<b>7216600</b>	161			
5925613	<b>7216312</b>	162		/pc.				
5917250	<b>7216315</b>	162	6532520	<b>7216601</b>	161			
5917274	<b>7216320</b>	163	6532537	<b>7216602</b>	162			
5917267	<b>7216325</b>	163	6532551	<b>7216603</b>	162			
5917281	<b>7216330</b>	165	6532568	<b>7216604</b>	163			
5917298	<b>7216335</b>	165	6532544	<b>7216605</b>	163			
5917304	<b>7216340</b>	164	6532575	<b>7216606</b>	165			
5917311	<b>7216345</b>	164	6532582	<b>7216607</b>	165			
5917328	<b>7216350</b>	166	6532599	<b>7216608</b>	164			
5917335	<b>7216355</b>	166	6532605	<b>7216609</b>	164			
5917342	<b>7216360</b>	170	6532612	<b>7216610</b>	166			
			6532629	<b>7216611</b>	166			



Type	GTIN	Art. no.	Page
		/100 pc.	
116 M12 SGR PA	5446477	2048752	189
116 M16 SGR PA	5446538	2048760	189
116 M20 SGR PA	5446590	2048779	189
116 M25 SGR PA	5446651	2048787	189
116 M32 SGR PA	5446712	2048795	189
116 M40 SGR PA	5088752	2048809	189
116 M50 SGR PA	5088875	2048817	189
129 TB M16	6332243	2047812	338
129 TB M20	6332250	2047831	338
129 TB M25	6332267	2047839	338
129 TB M32	6332274	2047855	338
169 MS M12	5474135	2091607	188
169 MS M16	5931690	2091615	188
169 MS M20	5931751	2091623	188
169 MS M25	5931812	2091631	188
169 MS M32	5931874	2091658	188
169 MS M40	5474197	2091666	188
169 MS M50	5474791	2091674	188
2031 LW15	5864011	2207184	318
2031 M 15 A2	5809395	2207080	318
2031 M 15 A4	5809456	2207132	318
2031 M 15 FS	5863953	2207028	147
2031 M 15 FS	5863953	2207028	318
2031 M 30 A2	5809401	2207088	319
2031 M 30 A4	5809463	2207140	319
2031 M 30 FS	5798798	2207036	147
2031 M 30 FS	5798798	2207036	318
2031 M 70 A2	5809449	2207112	319
2031 M 70 A4	5809470	2207164	319
2031 M 70 FS	5022497	2207060	147
2031 M 70 FS	5022497	2207060	319
2033 D 15x3 G	5044970	2205097	320
2033 M A2	5036616	2204000	147
2033 M A2	5036616	2204000	320
2034 M A2	5210672	2204010	147
2034 M A2	5210672	2204010	320
2056 M 100 FT	5063551	1156160	290
2056 M 100 FT	5063551	1156160	324
2056 M 12 FT	5062714	1156004	290
2056 M 12 FT	5062714	1156004	324
2056 M 16 FT	5062776	1156012	290
2056 M 16 FT	5062776	1156012	324
2056 M 22 FT	5062837	1156020	290
2056 M 22 FT	5062837	1156020	324
2056 M 28 FT	5062899	1156039	290
2056 M 28 FT	5062899	1156039	324
2056 M 34 FT	5062950	1156047	290
2056 M 34 FT	5062950	1156047	324
2056 M 40 FT	5063018	1156055	290
2056 M 40 FT	5063018	1156055	324
2056 M 46 FT	5063070	1156063	290
2056 M 46 FT	5063070	1156063	324
2056 M 52 FT	5063131	1156071	290
2056 M 52 FT	5063131	1156071	324
2056 M 58 FT	5063193	1156098	290
2056 M 58 FT	5063193	1156098	324
2056 M 64 FT	5063254	1156101	290
2056 M 64 FT	5063254	1156101	324
2056 M 70 FT	5063315	1156128	290
2056 M 70 FT	5063315	1156128	324
2056 M 76 FT	5063377	1156136	290
2056 M 76 FT	5063377	1156136	324
2056 M 82 FT	5063438	1156144	290
2056 M 82 FT	5063438	1156144	324
2056 M 90 FT	5063490	1156152	290
2056 M 90 FT	5063490	1156152	324
2056 M2 12 FT	5494836	1156179	290
2056 M2 12 FT	5494836	1156179	324
2056 M2 16 FT	5494898	1156187	290
2056 M2 16 FT	5494898	1156187	324
2056 M2 22 FT	5494959	1156195	290
2056 M2 22 FT	5494959	1156195	324
2056 M2 28 FT	5958703	1156209	290
2056 M2 28 FT	5958703	1156209	324
2056 M3 12 FT	5958765	1156241	291
2056 M3 12 FT	5958765	1156241	325
2056 M3 16 FT	5958826	1156268	291
2056 M3 16 FT	5958826	1156268	325

Type	GTIN	Art. no.	Page
		/100 pc.	
2056 M3 22 FT	5958888	1156276	291
2056 M3 22 FT	5958888	1156276	325
2056 M3 28 FT	5958949	1156284	291
2056 M3 28 FT	5958949	1156284	325
2056U M 12 FT	5498254	1158007	291
2056U M 12 FT	5498254	1158007	325
2056U M 16 FT	5498315	1158015	291
2056U M 16 FT	5498315	1158015	325
2056U M 22 FT	5498377	1158023	291
2056U M 22 FT	5498377	1158023	325
2056U M 28 FT	5498438	1158031	291
2056U M 28 FT	5498438	1158031	325
2056U M 34 FT	5498490	1158058	291
2056U M 34 FT	5498490	1158058	325
2056U M 40 FT	5498551	1158066	291
2056U M 40 FT	5498551	1158066	325
2056U M 46 FT	5498612	1158074	291
2056U M 46 FT	5498612	1158074	325
2056U M 52 FT	5498674	1158082	291
2056U M 52 FT	5498674	1158082	325
2056U M 58 FT	5498735	1158090	291
2056U M 58 FT	5498735	1158090	325
2056U M 64 FT	5498797	1158104	291
2056U M 64 FT	5498797	1158104	325
2056U M 70 FT	5498858	1158112	291
2056U M 70 FT	5498858	1158112	325
2056U M 76 FT	5498919	1158120	291
2056U M 76 FT	5498919	1158120	325
2058 LW 10	5082033	1195794	326
2058 LW 14	5082095	1195808	326
2058 LW 20	5082156	1195816	326
2058 LW 26	5082217	1195824	326
2058 LW 32	5082279	1195832	326
2058 LW 38	5082330	1195840	326
2058 LW 44	5082392	1195859	326
2058 LW 50	5082453	1195867	326
2058 LW 56	5082514	1195875	326
2058 LW 62	5237853	1195883	326
604 10 G	5001218	1003100	219
604 10 G	5001218	1003100	198
604 11 G	5001270	1003119	198
604 12 G	5001331	1003127	198
604 13 G	5001393	1003135	198
604 16 G	5001454	1003178	198
604 19 G	5001515	1003194	198
604 20 G	5001577	1003208	198
604 21 G	5001638	1003216	198
604 23 G	5001690	1003232	198
604 25 G	5566892	1003259	198
604 28 G	5001751	1003283	198
604 3 G	5000792	1003038	198
604 32 G	5566953	1003321	198
604 35 G	5001812	1003356	198
604 37 G	5001874	1003372	198
604 4 G	5000853	1003046	219
604 4 G	5000853	1003046	198
604 40 G	5001935	1003402	198
604 47 G	5002055	1003461	198
604 5 G	5000914	1003054	219
604 5 G	5000914	1003054	198
604 6 G	5000976	1003062	219
604 6 G	5000976	1003062	198
604 7 G	5001034	1003070	219
604 7 G	5001034	1003070	198
604 8 G	5001096	1003089	219
604 8 G	5001096	1003089	198
604 9 G	5001157	1003097	219
604 9 G	5001157	1003097	198
732 10 A4	5912392	1360648	330
732 12 A4	5912408	1360650	330
732 14 A4	5912415	1360652	330
732 15 A4	5912422	1360654	330
732 16 A4	5912439	1360656	330
732 18 A4	5912446	1360658	330
732 20 A4	5912453	1360660	330
732 22 A4	5912460	1360662	330
732 24 A4	5912477	1360664	330
732 26 A4	5912484	1360666	330
732 28 A4	5912491	1360668	330
732 30 A4	5912507	1360670	330
732 33 A4	5912514	1360672	330

BSS\_Typ\_0A / en / 2019/05/27 10:04:18 (LLE:export\_02467) / 2019/05/27 10:04:42 10:04:42



Type	GTIN	Art. no.	Page
		/100 pc.	
732 38 A4	5912538	1360676	330
732 40 A4	5912545	1360678	330
732 42 A4	5912583	1360680	330
732 45 A4	5912590	1360682	330
732 48 A4	5912606	1360684	330
732 50 A4	5912637	1360686	330
732 6 A4	5912378	1360644	330
732 60 A4	5912644	1360688	330
732 63 A4	5912651	1360690	330
732 8 A4	5912385	1360646	330
733 19 A2	5116776	1362038	332
733 19 A4	5912712	1361651	332
733 19 FT	5029809	1361097	331
733 21 A2	5116837	1362046	332
733 21 A4	5912729	1361655	332
733 21 G	5116110	1361201	331
733 23 A2	5116899	1362054	332
733 23 A4	5912750	1361659	332
733 23 FT	5029823	1361103	331
733 23 G	5116172	1361236	331
733 29 A2	5116950	1362062	332
733 29 A4	5912767	1361663	332
733 29 FT	5029861	1361106	331
733 29 G	5116233	1361295	331
733 38 A2	5117018	1362070	332
733 38 A4	5912774	1361667	332
733 38 FT	5029878	1361109	331
733 38 G	5116295	1361384	331
733 48 A2	5117070	1362089	332
733 48 A4	5912781	1361671	332
733 48 FT	5029885	1361112	331
733 48 G	5116356	1361481	331
733 54 A2	5117131	1362097	332
733 54 A4	5912828	1361675	332
733 54 FT	5615651	1361117	331
733 54 G	5116417	1361511	331
733 61 A2	5117193	1362100	332
733 61 A4	5912835	1361679	332
733 61 FT	5254348	1361115	331
733 61 G	5116479	1361619	331
733 63 A4	5912842	1361683	332
733 63 FT	5254386	1361118	331
733 63 G	5116530	1361635	331
		/pc.	
ABG FT	5938682	6015345	241
ABL FT	6976881	6221467	281
ABR FT	6501731	6364942	278
ABR VA4571	5618133	6364947	278
ABS FS	6469819	6365027	279
ABS FS	6469819	6365027	281
ABS FT	6469635	6365035	279
		/100 pc.	
ACMSN M6 ZL	6488810	1147056	326
		/pc.	
ASX-E	5850199	7202312	28
ASX-E	5850199	7202312	96
ASX-K	5850182	7202310	28
ASX-K	5850182	7202310	96
ASX-K	5850182	7202310	190
ASX-K	5850182	7202310	297
ASX-K	5850182	7202310	327
AVL 60 FS	6960262	6208770	280
AVL 60 FT	6339914	6208778	280
AW 15 11 FT	6207077	6420656	283
AW 15 16 FT	6207138	6420664	205
AW 15 21 FT	6207190	6420680	213
AW 15 21 FT	6207190	6420680	243
AW 15 21 FT	6207190	6420680	205
AW 15 21 FT	6207190	6420680	283
AW 15 31 FT	6207251	6420710	243
AW 15 31 FT	6207251	6420710	205
AW 15 31 FT	6207251	6420710	283
AW 15 41 FT	6207312	6420745	243
AW 15 41 FT	6207312	6420745	205
AW 15 41 FT	6207312	6420745	283

Type	GTIN	Art. no.	Page
		/pc.	
AW 30 11 FT	6206599	6419704	243
AW 30 21 FT	6206711	6419720	283
AW 30 31 FT	6206773	6419747	283
AW 30 41 FT	6206834	6419763	283
AW 55 21 FT	6204731	6418554	243
AW 55 31 FT	6204793	6418570	243
AW 55 41 FT	6204854	6418597	243
AW G 15 21 FT	6662531	6420608	243
AW G 15 31 FT	6662593	6420610	243
AW G 15 41 FT	6662654	6420612	243
AW30F21 FT	6650590	6417027	140
AW30F21 FT	6650590	6417027	283
AW30F31 FT	6650651	6417043	140
AW30F31 FT	6650651	6417043	283
AW30F41 FT	6650712	6417078	140
AW30F41 FT	6650712	6417078	283
AW30F51 FT	6650774	6417094	140
AW30F61 FT	6650835	6417116	140
BEB 100 A2	6232031	7084013	254
BEB 100 A4	5866336	7084141	254
BEB 100 DD	6983728	7083618	240
BEB 100 FS	6231072	7083106	138
BEB 100 FS	6231072	7083106	240
BEB 100 FS	6231072	7083106	278
BEB 200 A2	6232093	7084048	254
BEB 200 A4	5866343	7084143	254
BEB 200 DD	6982943	7083626	240
BEB 200 FS	6231195	7083203	138
BEB 200 FS	6231195	7083203	240
BEB 200 FS	6231195	7083203	278
BEB 300 A2	6232154	7084064	254
BEB 300 A4	5866350	7084145	254
BEB 300 DD	6982882	7083630	240
BEB 300 FS	6231256	7083300	138
BEB 300 FS	6231256	7083300	240
BEB 300 FS	6231256	7083300	278
BEB 400 DD	6024254	7083634	240
BEB 400 FS	6231317	7083408	138
BEB 400 FS	6231317	7083408	240
BEB 500 FS	6231379	7083505	138
BEB 600 FS	6231492	7083602	138
BSB FT	6204311	6418198	140
BSB FT	6204311	6418198	243
BSB FT	6204311	6418198	283
		/m	
BSK 090506	6024834	7215150	194
BSK 090511	6024957	7215154	194
BSK 090521	6025077	7215158	194
BSK 091016	6025190	7215162	194
BSK 091026	6025312	7215166	194
BSK 120506	6645794	7215210	196
BSK 120511	6645855	7215216	196
BSK 120521	6887477	7215222	196
BSK 121016	6887538	7215228	196
BSK 121026	6887590	7215234	196
		/pc.	
BSK-A0908	6779055	7215452	195
BSK-A0908	6779055	7215452	204
BSK-A0910	6779116	7215458	195
BSK-A0910	6779116	7215458	204
		/100 pc.	
BSK-B0511	6896356	7215356	197
BSK-B0521	6896417	7215362	197
BSK-B1016	6896479	7215368	197
BSK-B1026	6896530	7215374	197
		/pc.	
BSK-D0930	6025558	7215423	195
BSK-D0930	6025558	7215423	204
BSK-D1260	6645978	7215432	196
BSK-D1260	6645978	7215432	211
BSK-E090506	5430360	7215250	194
BSK-E090511	5430384	7215252	194
BSK-E090521	5430391	7215254	194
BSK-E091016	5430407	7215256	194
BSK-E091026	5430414	7215258	194
BSK-E120506	5430421	7215270	196
BSK-E120511	5430438	7215272	196



Type	GTIN	Art. no.	Page	Type	GTIN	Art. no.	Page
BSK-E120521	5430445	7215274	196	BSKM-AE 1025RW	6532261	7216636	176
BSK-E121016	5430476	7215276	196	BSKM-BD 0711	5917397	7216372	171
BSK-E121026	5430483	7215278	196	BSKM-BD 1025	5917656	7216472	185
				BSKM-BW 0711	5917380	7216370	171
				BSKM-BW 1025	5917649	7216470	184
BSKF-0808	6576227	7214800	210	BSKM-DS 1025	5917663	7216474	185
				BSKM-EF 0711	5917335	7216355	166
BSKF-E0808	6576234	7214810	211	BSKM-EF 0711RW	6532629	7216611	166
				BSKM-EF 1025	5917625	7216455	179
				BSKM-EF 1025RW	6532339	7216643	179
BSKH 090506	6461493	7215174	202	BSKM-ES 0711	5917328	7216350	166
BSKH 090511	6461509	7215178	202	BSKM-ES 0711RW	6532612	7216610	166
BSKH 090521	6461516	7215182	202	BSKM-ES 1025	5917588	7216450	179
BSKH 091016	6461684	7215186	203	BSKM-ES 1025RW	6532322	7216642	179
BSKH 091026	6461691	7215190	203	BSKM-FW 0407	6620180	7216524	156
				BSKM-FW 0407 RW	6620081	7216506	156
BSKH-E090506	5430490	7215590	202	BSKM-FW 0711	5917281	7216330	165
BSKH-E090511	5430506	7215592	202	BSKM-FW 0711RW	6532575	7216606	165
BSKH-E090521	5430537	7215594	202	BSKM-FW 1025	5917540	7216430	178
BSKH-E091016	5430544	7215596	203	BSKM-FW 1025RW	6532285	7216638	178
BSKH-E091026	5430551	7215598	203	BSKM-GA 0407	6620227	7216522	154
				BSKM-GA 0407 RW	6620074	7216505	154
BSKHF-0808	6577071	7214840	210	BSKM-GA 0711	5917267	7216325	163
				BSKM-GA 0711RW	6532544	7216605	163
BSKH-FB090506	6461523	7215603	202	BSKM-GA 1025	5917496	7216425	176
BSKH-FB090511	6461561	7215607	202	BSKM-GA 1025RW	6532278	7216637	176
BSKH-FB090521	6461578	7215611	202	BSKM-GF 0407	6620234	7216526	156
BSKH-FB091016	6461707	7215615	203	BSKM-GF 0407 RW	6620098	7216507	156
BSKH-FB091026	6461738	7215619	203	BSKM-GF 0711	5917298	7216335	165
BSKHF-E0808	6577187	7214860	211	BSKM-GF 0711RW	6532582	7216607	165
BSKHF-EF0808	6577149	7214858	210	BSKM-GF 1025	5917557	7216435	178
BSKHF-ES0808	6577132	7214856	210	BSKM-GF 1025RW	6532292	7216639	178
BSKHF-FB0808	6577088	7214852	210	BSKM-GI 0407	6620258	7216530	155
BSKHF-FT0808	6577125	7214854	211	BSKM-GI 0407 RW	6620104	7216509	155
BSKH-FT090506	6461585	7215632	202	BSKM-GI 0711	5917311	7216345	164
BSKH-FT090511	6461615	7215636	202	BSKM-GI 0711RW	6532605	7216609	164
BSKH-FT090521	6461622	7215640	202	BSKM-GI 1025	5917571	7216445	177
BSKH-FT091016	6461745	7215644	203	BSKM-GI 1025RW	6532315	7216641	177
BSKH-FT091026	6461752	7215648	203	BSKM-GR 0711	6462186	7216368	169
BSKHF-WA0808	6577194	7214862	211	BSKM-GR 0711RW	6532681	7216617	169
BSKH-G	5077923	7215395	206	BSKM-GR 1025	5989141	7216468	182
BSKH-G	5077923	7215395	214	BSKM-GR 1025RW	6532391	7216649	182
BSKH-K0506	6461639	7215571	202	BSKM-GRK 1025	6462223	7216469	183
BSKH-K0511	6461646	7215575	202	BSKM-GRK 1025RW	6532407	7216650	183
BSKH-K0521	6461677	7215579	202	BSKM-GT 0407	6620272	7216534	157
BSKH-K1016	6461769	7215583	203	BSKM-GT 0407 RW	6620135	7216565	157
BSKH-K1026	6461790	7215587	203	BSKM-GT 0711	5989103	7216364	168
				BSKM-GT 0711RW	6532650	7216614	168
BSKH-S6030	5850069	3498100	207	BSKM-GT 1025	5989127	7216464	181
				BSKM-GT 1025RW	6532360	7216646	181
BSKH-V050	5077879	7215381	204	BSKM-GW 0711	5917434	7216385	172
BSKH-V052	5077886	7215385	204	BSKM-GW 0711RW	6532728	7216621	172
BSKH-V101	5077916	7215389	212	BSKM-GW 1025	5917687	7216485	186
BSKH-V101	5077916	7215389	204	BSKM-GW 1025RW	6532452	7216655	186
				BSKM-HE 0407	6620197	7216528	155
BSK-K0506	6025923	7215533	194	BSKM-HE 0407 RW	6620142	7216508	155
BSK-K0511	6026043	7215537	194	BSKM-HE 0711	5917304	7216340	164
BSK-K0521	6026166	7215541	194	BSKM-HE 0711RW	6532599	7216608	164
BSK-K1016	6026289	7215545	194	BSKM-HE 1025	5917564	7216440	177
BSK-K1026	6026401	7215549	194	BSKM-HE 1025RW	6532308	7216640	177
BSK-M	6888214	7215500	199	BSKM-KA 0407	6462162	7216590	159
BSK-M	6888214	7215500	204	BSKM-KA 0711	6090327	7216390	173
BSK-M	6888214	7215500	212	BSKM-KA 1025	6090358	7216490	187
BSK-M	6888214	7215500	220	BSKM-KR 0711	6450176	7216365	170
				BSKM-KR 0711RW	6532667	7216615	170
				BSKM-RE 0711	6620203	7216393	158
BSKM 0407	6462087	7216500	152	BSKM-RE 0711 RW	6620159	7216624	158
BSKM 0407 RW	6532469	7216501	152	BSKM-RE 0711 RW	6620159	7216624	167
BSKM 0711	5917229	7216300	161	BSKM-RE 1025	6093632	7216404	167
BSKM 0711RW	6532513	7216600	161	BSKM-RE 1025	6093632	7216404	180
BSKM 1025	5917236	7216400	174	BSKM-RE 1025RW	6532216	7216631	167
BSKM 1025RW	6532209	7216630	174	BSKM-RE 1025RW	6532216	7216631	180
				BSKM-RG 0711	6620265	7216395	158
BSKM-AD 0407	6462117	7216515	153	BSKM-RG 0711	6620265	7216395	167
BSKM-AD 0407 RW	6532490	7216516	153	BSKM-RG 0711	6620265	7216395	168
BSKM-AD 0711	5917250	7216315	162	BSKM-RG 0711 RW	6620111	7216626	158
BSKM-AD 0711RW	6532551	7216603	162	BSKM-RG 0711 RW	6620111	7216626	167
BSKM-AD 1025	5917458	7216415	175	BSKM-RG 0711 RW	6620111	7216626	168
BSKM-AD 1025RW	6532254	7216635	175	BSKM-RG 1025	6093649	7216406	180
BSKM-AE 0407	6620173	7216520	154	BSKM-RG 1025RW	6532223	7216632	180
BSKM-AE 0407 RW	6620050	7216504	154				
BSKM-AE 0711	5917274	7216320	163	BSKM-S4008	6029099	3498092	160
BSKM-AE 0711RW	6532568	7216604	163	BSKM-S4008	6029099	3498092	173
BSKM-AE 1025	5917465	7216420	176				

Type	GTIN	Art. no.	Page
BSKM-S4008	6029099	/100 pc. 3498092	187
BSKM-S4008	6029099	3498092	191
BSKM-TA 0407	6620210	7216532	157
BSKM-TA 0407 RW	6620166	7216563	157
BSKM-TA 0711	5989097	7216362	168
BSKM-TA 0711RW	6532643	7216613	168
BSKM-TA 1025	5989110	7216462	181
BSKM-TA 1025RW	6532353	7216645	181
BSKM-TR 0711	6462179	7216366	169
BSKM-TR 0711RW	6532674	7216616	169
BSKM-TR 1025	5989134	7216466	182
BSKM-TR 1025RW	6532377	7216647	182
BSKM-TRK 1025	6462216	7216467	183
BSKM-TRK 1025RW	6532384	7216648	183
BSKM-VD 0407	6462094	7216510	152
BSKM-VD 0407 RW	6532476	7216511	152
BSKM-VD 0711	5917243	7216310	161
BSKM-VD 0711RW	6532520	7216601	161
BSKM-VD 1025	5917441	7216410	174
BSKM-VD 1025RW	6532230	7216633	174
BSKM-VE 0407	6462100	7216512	153
BSKM-VE 0407 RW	6532483	7216513	153
BSKM-VE 0711	5925613	7216312	162
BSKM-VE 0711RW	6532537	7216602	162
BSKM-VE 1025	5925620	7216412	175
BSKM-VE 1025RW	6532247	7216634	175
BSKM-VK 0407	6462124	7216560	159
BSKM-VK 0407 RW	6532506	7216561	159
BSKM-VK 0711	5917342	7216360	170
BSKM-VK 0711RW	6532636	7216612	170
BSKM-VK 1025	5917632	7216460	184
BSKM-VK 1025RW	6532346	7216644	184
BSKM-WA 0711	5917403	7216380	172
BSKM-WA 0711RW	6532711	7216620	172
BSKM-WA 1025	5917670	7216480	186
BSKM-WA 1025RW	6532445	7216654	186
BSKP 0406	5918868	/m 7214700	218
BSKP-D0320	5918875	/pc. 7214710	218
BSKP-E0406	5953937	7214705	218
BSKP-S5016	5918905	/100 pc. 3498096	198
BSKP-S5016	5918905	3498096	219
BSKP-S5020	5918912	3498098	218
BSKP-S5020	5918912	3498098	198
BSKP-V 0406	5918882	/pc. 7214715	218
BSK-S0955	6887651	/100 pc. 7215400	195
BSK-S0955	6887651	7215400	218
BSK-S1280	6887774	7215412	196
BSK-S1280	6887774	7215412	211
BSK-W0511	6896110	7215312	197
BSK-W0521	6896172	7215318	197
BSK-W1016	6896233	7215324	197
BSK-W1026	6896295	7215330	197
BZ 12-15-35/110	6411894	3498350	348
BZ 8-10-21/75HCR	5940128	3498516	350
BZ10-100-120/180	6411887	3498342	348
BZ10-10-30/90HCR	5940142	3498556	350
BZ-IG M 10-0	6429516	3498374	349
BZ-IG M 12-0	6429523	3498376	349
BZ-IG M 6-0	6429493	3498370	349
BZ-IG M 8-0	6429509	3498372	349
BZ-U 10-10-30/90	6411856	3498334	348
BZ-U 8-10-21/75	6411818	3498320	88
BZ-U 8-10-21/75	6411818	3498320	348
BZ-U 8-30-41/95	6411832	3498326	348
BZU10-10-30/90A4	6411863	3498336	351
BZ-U10-30-50/110	6411870	3498340	348
BZ-U8-10-21/75A4	6411825	3498322	351

Type	GTIN	Art. no.	Page
CL-KS	6447169	/pc. 7202316	118
CTS-150	6135752	7204300	96
CTS-300	6135769	7204304	96
CTS-HP200	6448081	7204306	96
DHI 050	6397228	/100 pc. 7205900	365
DHI 060	6397235	7205901	365
DHI 070	6397242	7205902	365
DHI 080	6397266	7205903	365
DHI 090	6397297	7205904	365
DHI 100	6397303	7205905	365
DHI 110	6397310	7205906	365
DHI 120	6397327	7205907	365
DHI 130	6397358	7205908	365
DHI 140	6397365	7205909	365
DHI 150	6397372	7205910	365
DIN440 11 F	6480074	6408729	245
DIN440 11 F	6480074	6408729	285
DIN440 14 F	6480135	6408737	143
DIN440 14 F	6480135	6408737	245
DIN440 7 F	6479955	6408702	143
DIN440 7 F	6479955	6408702	285
DIN440 7 F	6479955	6408702	326
DSK 25 FT	6229277	/pc. 6416446	206
DSK 25 FT	6229277	6416446	213
DSX-E	5850144	7202302	18
DSX-E	5850144	7202302	118
DSX-K	5850137	7202300	18
DSX-K	5850137	7202300	87
DSX-K	5850137	7202300	118
E M 10x40	6411993	/100 pc. 3492920	349
E M 10x40 A4	6412006	3492922	351
E M 12x50	6412013	3492930	349
E M 12x50 A4	6412020	3492932	351
E M 6x30	6411962	3492900	349
E M 8x40	6411979	3492910	349
E M 8x40 A4	6411986	3492912	351
Easy M10	6412082	3498774	349
Easy M8	6412075	3498770	349
EDK 25 OR	6280551	7205675	312
EDK 32 OR	6280568	7205677	312
EDK 40 OR	6280582	7205679	312
FBA-B200-14	6434459	/pc. 7202505	47
FBA-B200-14	6434459	7202505	72
FBA-BV200-14	6434466	7202515	72
FBA-D100	6142811	7202624	73
FBA-D150	6142934	7202628	73
FBA-DR100	5428336	7202613	73
FBA-DR150	5428343	7202617	73
FBA-F	6144013	7202660	73
FBA-SN107	6434527	7202561	72
FBA-SN122	6434565	7202565	72
FBA-SN134	6434572	7202569	72
FBA-SN165	6434589	7202573	72
FBA-SN200	6434626	7202577	72
FBA-SN250	6434633	7202581	72
FBA-SN65	6434503	7202553	72
FBA-SN78	6434510	7202557	72
FBA-SP	5428190	7202322	73
FBA-WI	5428275	7202510	47
FBA-WI	5428275	7202510	74
FBS-K	5817543	7203809	46
FBS-M	5817505	/VPE 7203803	46
FBS-PH	5817536	/pc. 7203806	46
FBS-S	5817499	7203800	46
FBS-S	5817499	7203800	72
FBS-ST	6436347	7203805	46
FBS-TB	6436354	7203818	47

Type	GTIN	Art. no.	Page	Type	GTIN	Art. no.	Page
FRS 10x25 F	6201792	/100 pc. 6407528	245	HN M10 G	5298212	3400107	214
FRS 10x25 F	6201792	6407528	285	HN M10 G	5298212	3400107	219
FRS 10x25 F 8.8	6201914	6407560	289	HN M10 G	5298212	3400107	245
FRS 10x25 TPS F	6201853	6407536	285	HN M10 G	5298212	3400107	285
FRS 12x25 F	6200054	6406254	285	HN M10 G	5298212	3400107	365
FRS 12x25 F	6200054	6406254	289	HN M6 G	5298090	3400069	19
FRS 6x12 A2	6200238	6406521	256	HN M6 G	5298090	3400069	29
FRS 6x16 A2	6200290	6406556	256	HN M6 G	5298090	3400069	87
FRS 8x16 F 8.8	6201259	6406963	289	HT 10x100 TD	6563975	3498142	364
FRS 8x25 F	6201372	6406998	289	HT 10x120 TD	6563982	3498144	364
FRSB 6x12 A4	6078370	6406142	257	HT 10x140 TD	6563999	3498146	364
FRSB 6x12 F	6199815	6406122	143	HT 10x80 TD	6563968	3498140	364
FRSB 6x12 F	6199815	6406122	245	HT 6x100 TD	6563944	3498134	364
FRSB 6x12 F	6199815	6406122	285	HT 6x120 TD	6563951	3498136	364
FRSB 6x16 A4	6078431	6406193	257	HT 6x60 TD	6563920	3498130	364
FRSB 6x16 F	6199877	6406157	143	HT 6x80 TD	6563937	3498132	364
FRSB 6x16 F	6199877	6406157	245				
FRSB 6x16 F	6199877	6406157	285				
FRSB 6x20 F	6199990	6406203	143				
FRSB 6x20 F	6199990	6406203	245	KAB GR A2	5807155	6220145	255
FRSB 6x20 F	6199990	6406203	285	KAB GR FS	5677932	6220139	241
FSB-K32	5921851	/pc. 7203150	228	KBK-1	6460991	7202709	38
FSB-K82	5921868	7203154	228	KBK-2	6460878	7202725	38
FSB-SB 100	5993056	7203131	229	KBK-3	6460755	7202741	38
FSB-SC	5726425	/100 pc. 7203134	229	KS GR A2	5694625	6062282	142
FSB-SV	5693444	7203132	229	KS GR A2	5694625	6062282	244
FSB-WB	5706434	/pc. 7203160	228	KS GR A2	5694625	6062282	256
FSB-WB 1.5	6608737	7203163	19	KS KL A2	5694656	6062284	244
FSB-WB 1.5	6608737	7203163	29	KS KL A2	5694656	6062284	284
FSB-WB BS	6651887	7203165	19	KS KR A2	5694618	6062280	142
FSB-WB BS	6651887	7203165	29	KS KR A2	5694618	6062280	244
FSB-WLS	6475513	7203170	228	KS KR A2	5694618	6062280	256
FSU-B7.9	6619511	7203903	72	KS KR A2	5694618	6062280	284
FSU-F	6619504	7203900	46				
FSU-IP	6619580	7203924	75	KS-BSKP DE	5918899	/pc. 7214725	220
FSU-M	6619528	7203906	73	KS-E DE	5847830	7205423	199
FSU-P2.5	6619535	7203909	73	KS-E DE	5847830	7205423	207
FSU-P3	6619542	7203912	73	KS-E DE	5847830	7205423	212
FSU-P4	6619559	7203915	73	KS-E DE	5847830	7205423	240
FSU-P4.5	6619566	7203919	73	KS-E DE	5847830	7205423	241
FSU-P5	6619573	7203921	73	KS-E DE	5847830	7205423	254
G-GRM-SH 4401	5938699	/pc. 6005650	258	KS-E DE	5847830	7205423	255
GKS 34 A2	6013456	6016839	255	KS-E DE	5847830	7205423	279
GKS 34 A4	6120437	6016859	255	KS-E DE	5847830	7205423	281
GKS 34 G	7261436	6016855	139	KS-E DE	5847830	7205423	292
GKS 34 G	7261436	6016855	241	KS-E DE	5847830	7205423	312
GKT 38 A2	6013579	6017045	256	KS-E DE	5847830	7205423	320
GKT 38 A4	6120499	6017092	256	KS-E DE	5847830	7205423	326
GLB-P1	6564002	7205470	364	KS-E DE	5847830	7205423	326
GLB-P2	6564019	7205472	364	KS-E DE	5847830	7205423	332
GR BS	6931330	6017700	139	KS-E DE	5847830	7205423	338
GRM 55 100 G	6858552	/m 6001442	139	KS-E EN	5811688	7205432	199
GRM 55 200 4.8 G	5045274	6001447	241	KS-E EN	5811688	7205432	207
GRM 55 200 G	6858613	6001446	139	KS-E EN	5811688	7205432	212
GRM 55 300 A2	6101771	6001078	255	KS-E EN	5811688	7205432	240
GRM 55 300 A4	5166078	6001093	255	KS-E EN	5811688	7205432	241
GRM 55 300 G	6858675	6001448	241	KS-E EN	5811688	7205432	254
GRM 55 300 G	6858675	6001448	139	KS-E EN	5811688	7205432	255
GRM 55 400 G	6858736	6001450	241	KS-E EN	5811688	7205432	279
GRM 55 400 G	6858736	6001450	139	KS-E EN	5811688	7205432	281
GSV 34 A2	6013210	/pc. 6016642	255	KS-E EN	5811688	7205432	292
GSV 34 A4	6120079	6016648	255	KS-E EN	5811688	7205432	312
GSV 34 G	6520510	6016596	139	KS-E EN	5811688	7205432	326
GSV 34 G	6520510	6016596	241	KS-E EN	5811688	7205432	332
HN M10 G	5298212	/100 pc. 3400107	190	KS-E EN	5811688	7205432	338
HN M10 G	5298212	3400107	206	KS-E EN	5811688	7205432	342
				KS-E FI	6429592	7205437	240
				KS-E FI	6429592	7205437	241
				KS-E FI	6429592	7205437	254
				KS-E FI	6429592	7205437	255
				KS-E FI	6429592	7205437	279
				KS-E FI	6429592	7205437	281
				KS-E FI	6429592	7205437	292
				KS-E FI	6429592	7205437	312
				KS-E FI	6429592	7205437	320
				KS-E FI	6429592	7205437	326

Type	GTIN	Art. no.	Page	Type	GTIN	Art. no.	Page
KS-E FI	6429592	/pc. 7205437	332	KS-E SE	6461981	/pc. 7205424	332
KS-E FI	6429592	7205437	338	KS-E SE	6461981	7205424	338
KS-E FI	6429592	7205437	342	KS-E SE	6461981	7205424	342
KS-E FI	6429592	7205437	199				
KS-E FI	6429592	7205437	207	KS-FSB DE	5811671	7203140	229
KS-E FI	6429592	7205437	212	KS-FSB IT	6515332	7203143	229
KS-E HU	5883753	7205434	199				
KS-E HU	5883753	7205434	207	KSI-P1	5847854	7202283	21
KS-E HU	5883753	7205434	212	KSI-P1	5847854	7202283	30
KS-E HU	5883753	7205434	240	KSI-P1	5847854	7202283	38
KS-E HU	5883753	7205434	241	KSI-P1	5847854	7202283	48
KS-E HU	5883753	7205434	254	KSI-P1	5847854	7202283	74
KS-E HU	5883753	7205434	255	KSI-P2	5847861	7202904	21
KS-E HU	5883753	7205434	279	KSI-P2	5847861	7202904	30
KS-E HU	5883753	7205434	281	KSI-P2	5847861	7202904	38
KS-E HU	5883753	7205434	292	KSI-P2	5847861	7202904	48
KS-E HU	5883753	7205434	312	KSI-P2	5847861	7202904	74
KS-E HU	5883753	7205434	320	KSI-P3	5847878	7202912	21
KS-E HU	5883753	7205434	326	KSI-P3	5847878	7202912	30
KS-E HU	5883753	7205434	332	KSI-P3	5847878	7202912	38
KS-E HU	5883753	7205434	338	KSI-P3	5847878	7202912	48
KS-E HU	5883753	7205434	342	KSI-P3	5847878	7202912	74
KS-E IT	6515318	7205435	199				
KS-E IT	6515318	7205435	207	KS-K DE	6591398	7214734	191
KS-E IT	6515318	7205435	212	KS-K DE	6591398	7214734	199
KS-E IT	6515318	7205435	240	KS-K DE	6591398	7214734	207
KS-E IT	6515318	7205435	241	KS-K DE	6591398	7214734	220
KS-E IT	6515318	7205435	254				
KS-E IT	6515318	7205435	255	KS-LAR DE	5809647	7205420	119
KS-E IT	6515318	7205435	279	KS-LAR IT	6515370	7205421	119
KS-E IT	6515318	7205435	281				
KS-E IT	6515318	7205435	292	KS-S DE	5448259	7205425	21
KS-E IT	6515318	7205435	312	KS-S DE	5448259	7205425	30
KS-E IT	6515318	7205435	320	KS-S DE	5448259	7205425	38
KS-E IT	6515318	7205435	326	KS-S DE	5448259	7205425	48
KS-E IT	6515318	7205435	332	KS-S DE	5448259	7205425	75
KS-E IT	6515318	7205435	338	KS-S DE	5448259	7205425	89
KS-E IT	6515318	7205435	342	KS-S DE	5448259	7205425	97
KS-E NL	6593705	7205405	199	KS-S DE	5448259	7205425	118
KS-E NL	6593705	7205405	207	KS-S EN	5725695	7205429	21
KS-E NL	6593705	7205405	212	KS-S EN	5725695	7205429	30
KS-E NL	6593705	7205405	240	KS-S EN	5725695	7205429	38
KS-E NL	6593705	7205405	241	KS-S EN	5725695	7205429	48
KS-E NL	6593705	7205405	254	KS-S EN	5725695	7205429	75
KS-E NL	6593705	7205405	255	KS-S EN	5725695	7205429	89
KS-E NL	6593705	7205405	279	KS-S EN	5725695	7205429	97
KS-E NL	6593705	7205405	281	KS-S EN	5725695	7205429	118
KS-E NL	6593705	7205405	292	KS-S ES	5703808	7205427	21
KS-E NL	6593705	7205405	312	KS-S ES	5703808	7205427	30
KS-E NL	6593705	7205405	320	KS-S ES	5703808	7205427	38
KS-E NL	6593705	7205405	326	KS-S ES	5703808	7205427	48
KS-E NL	6593705	7205405	332	KS-S ES	5703808	7205427	75
KS-E NL	6593705	7205405	338	KS-S ES	5703808	7205427	89
KS-E NL	6593705	7205405	342	KS-S ES	5703808	7205427	97
		/pc.		KS-S ES	5703808	7205427	118
KS-E PL	5980124	7205436	240	KS-S FR	6561810	7205430	21
KS-E PL	5980124	7205436	241	KS-S FR	6561810	7205430	30
KS-E PL	5980124	7205436	254	KS-S FR	6561810	7205430	38
KS-E PL	5980124	7205436	255	KS-S FR	6561810	7205430	48
KS-E PL	5980124	7205436	279	KS-S FR	6561810	7205430	75
KS-E PL	5980124	7205436	281	KS-S FR	6561810	7205430	89
KS-E PL	5980124	7205436	292	KS-S FR	6561810	7205430	97
KS-E PL	5980124	7205436	312	KS-S FR	6561810	7205430	118
KS-E PL	5980124	7205436	320	KS-S HR	6446872	7205438	21
KS-E PL	5980124	7205436	326	KS-S HR	6446872	7205438	30
KS-E PL	5980124	7205436	332	KS-S HR	6446872	7205438	38
KS-E PL	5980124	7205436	338	KS-S HR	6446872	7205438	48
KS-E PL	5980124	7205436	342	KS-S HR	6446872	7205438	75
KS-E PL	5980124	7205436	199	KS-S HR	6446872	7205438	89
KS-E PL	5980124	7205436	207	KS-S HR	6446872	7205438	97
KS-E PL	5980124	7205436	212	KS-S HR	6446872	7205438	118
KS-E SE	6461981	7205424	199	KS-S IT	6515288	7205428	21
KS-E SE	6461981	7205424	207	KS-S IT	6515288	7205428	30
KS-E SE	6461981	7205424	212	KS-S IT	6515288	7205428	38
KS-E SE	6461981	7205424	240	KS-S IT	6515288	7205428	48
KS-E SE	6461981	7205424	241	KS-S IT	6515288	7205428	75
KS-E SE	6461981	7205424	254	KS-S IT	6515288	7205428	89
KS-E SE	6461981	7205424	255	KS-S IT	6515288	7205428	97
KS-E SE	6461981	7205424	279	KS-S IT	6515288	7205428	118
KS-E SE	6461981	7205424	281	KS-S NL	6593675	7205431	21
KS-E SE	6461981	7205424	292	KS-S NL	6593675	7205431	30
KS-E SE	6461981	7205424	312	KS-S NL	6593675	7205431	38
KS-E SE	6461981	7205424	320	KS-S NL	6593675	7205431	48
KS-E SE	6461981	7205424	326	KS-S NL	6593675	7205431	75



Type	GTIN	Art. no.	Page
KS-S NL	6593675	7205431	89
KS-S NL	6593675	7205431	97
KS-S NL	6593675	7205431	118
		/pc.	
KS-S SE	6461974	7205426	21
KS-S SE	6461974	7205426	30
KS-S SE	6461974	7205426	38
KS-S SE	6461974	7205426	48
KS-S SE	6461974	7205426	75
KS-S SE	6461974	7205426	89
KS-S SE	6461974	7205426	97
KS-S SE	6461974	7205426	118
KS-ZSE DE	5809654	7215750	297
KS-ZSE DE	5809654	7215750	327
KS-ZSE IT	6515325	7215753	297
KS-ZSE IT	6515325	7215753	327
KS-ZSE SE	6461998	7215751	297
KS-ZSE SE	6461998	7215751	327
KU 7 VQP FT	6191475	6349153	242
LAB 20 FT	6163397	6220436	280
LAB 30 FT	6163458	6220444	280
LAB 40 FT	6163519	6220452	280
		/m	
LG 620 VSF FT	5299691	6207523	280
LG 620 VSF6000FS	5299639	6207501	280
LG 630 VSF FT	5299707	6207527	280
LG 630 VSF6000FS	5299646	6207505	280
LG 640 VSF FT	5299714	6207531	280
LG 640 VSF6000FS	5299684	6207509	280
		/pc.	
LKS 40 FS	6164530	6221076	280
		/100 pc.	
MBS 015	5693345	7203100	228
MBS 030	5693352	7203102	228
MBS 045	5693369	7203104	97
MBS 045	5693369	7203104	228
MBS 061	5693376	7203106	228
MBS 075	5693383	7203108	228
MBS 100	5693390	7203110	228
MBS 120	5693406	7203112	228
MBS 150	5693413	7203114	228
		/pc.	
MBS-Z	5693420	7203120	229
MIW-AT	6447138	7202305	20
MIW-AT	6447138	7202305	29
MIW-AT	6447138	7202305	47
MIW-AT	6447138	7202305	74
MIW-MA	6423125	7202308	20
MIW-MA	6423125	7202308	29
MIW-MA	6423125	7202308	47
MIW-MA	6423125	7202308	74
MIW-S	5918929	7202306	21
MIW-S	5918929	7202306	30
MIW-S	5918929	7202306	87
MIW-S	5918929	7202306	118
MIW-TD	6447152	7202309	21
MIW-TD	6447152	7202309	30
MIW-TD	6447152	7202309	47
MIW-TD	6447152	7202309	74
		/m	
MKS 610 FS	6059652	6055109	138
MKS 620 FS	6059713	6055206	138
MKS 630 FS	6059775	6055303	138
MKS 640 FS	6059836	6055400	138
		/100 pc.	
MMS-plus 10x100	6559633	3498159	360
MMS-plus 10x80	6559626	3498124	360
MMS-plus 6X50	6559657	3498108	20
MMS-plus 6X50	6559657	3498108	88
MMS-plus 6X50	6559657	3498108	342
MMS-plus 6X50	6559657	3498108	360
MMS-plus 7.5X50	6559664	3498261	20
MMS-plus 7.5X50	6559664	3498261	38
MMS-plus 7.5X50	6559664	3498261	75
MMS-plus 7.5X50	6559664	3498261	88

Type	GTIN	Art. no.	Page
		/100 pc.	
MMS-plus 7.5X50	6559664	3498261	191
MMS-plus 7.5X50	6559664	3498261	360
MMS-plus 7.5X80	6559640	3498272	199
MMS-plus 7.5X80	6559640	3498272	212
MMS-plus 7.5X80	6559640	3498272	220
MMS-plus 7.5X80	6559640	3498272	360
MMS-plus KS 5x50	5964100	3498204	361
MMS-plus ST 6x55	6559671	3498264	360
		/pc.	
MP T610	6134946	7205480	311
MP T616	6134977	7205484	311
		/100 pc.	
MS40SN M6 ZL	6489398	1147106	326
		price/100	
MS4121 EK	6255726	1122904	141
MS4121 SK	5686217	1122902	140
MS4121 SK	5686217	1122902	190
		price/100	
MS4121P2000FS	5686262	1122918	140
MS4121P2000FT	5697541	1122923	140
MS4121P3000FS	5686279	1122920	140
MS4121P3000FT	5686293	1122924	140
		/100 pc.	
MS4141 EK	5894117	1122906	142
MS4141 SK	5686200	1122900	141
MS4141P0400FT	5486251	1122525	141
MS4141P0500FT	5486794	1122533	141
MS4141P0600FT	5486916	1122541	141
MS4141P0700FT	5487036	1122568	141
		price/100	
MS4141P1000FS	5697503	1122908	141
MS4141P1000FT	5487272	1122606	141
MS4141P3000FS	5686224	1122910	141
MS4141P3000FT	5487876	1122622	141
MSL4141P3000FT	5698098	1122964	141
		/pc.	
MSX-E1	5850083	7206058	18
MSX-E1	5850083	7206058	96
MSX-S1	5850076	7206104	18
MSX-S1	5850076	7206104	97
MWA 12 11S FS	6636853	6424716	283
MWA 12 21S FS	6636976	6424732	283
MWA 12 31S FS	6637034	6424740	283
MWA 12 41S FS	6637096	6424759	283
		/100 pc.	
N 6-5/49 A4	6429585	3498399	350
N 6-5/49 HCR	6411955	3498398	350
N 6-5-10/49	6411948	3498396	88
N 6-5-10/49	6411948	3498396	348
		/pc.	
NIK-S	6126897	7206210	21
		/100 pc.	
N-K 6-5/44 A4	6429578	3498393	350
N-K 6-5/44 HCR	6411931	3498392	350
N-K 6-5-10/44	6411924	3498390	342
N-K 6-5-10/44	6411924	3498390	348
		/pc.	
RB 10 M 6	6606948	3497870	356
RB 12 M 6	6606955	3497872	356
RB 14 M 6	6606962	3497874	356
RB 18 M 6	6606993	3497876	356
RB-L 150 M6	6467884	3497932	356
RBL M6 SDS	6464708	3497915	356
RKV3V	5149088	6288700	190
RWVL 60 FS	6065530	6067115	138
RWVL 60 FS	6065530	6067115	278
		price/100	
S16W FT	5782148	2046593	337
S16W G	5924647	2046840	337
S16W SW	5782032	2046565	336

Type	GTIN	Art. no.	Page
S20W FT	5782155	price/100 2046594	337
S20W G	5924654	2046841	337
S20W SW	5782049	2046566	336
S25W FT	5782162	2046595	337
S25W G	5924661	2046842	337
S25W SW	5782070	2046567	336
S32W FT	5782209	2046596	337
S32W G	5924678	2046843	337
S32W SW	5782087	2046568	336
S40W FT	5782216	2046597	337
S40W G	5924685	2046844	337
S40W SW	5782094	2046569	336
S50W FT	5782223	2046598	337
S50W G	5924692	2046845	337
S50W SW	5782100	2046570	336
S63W FT	5782261	2046599	337
S63W G	5924708	2046846	337
S63W SW	5782131	2046571	336
SAB20 FS	6555857	/pc. 6222943	281
SAB30 FS	6555918	6222951	281
SAB30 FT	6167470	6223036	281
SAB40 FS	6555970	6222978	281
SAB40 FT	6167531	6223044	281
SDG-1	5847885	7202963	38
SDG-1	5847885	7202963	75
SDG-2	5847892	7202971	38
SDG-2	5847892	7202971	75
SHT	5847915	7202521	48
SKS 10x40 F	5257356	/100 pc. 3160750	284
SKS 10x60 F	6202157	6408516	284
SKS 10x80 F	6437474	6418250	206
SKS 10x80 F	6437474	6418250	214
SKS 10x80 F	6437474	6418250	244
SKS 10x80 F	6437474	6418250	284
SKS 10x90 F	6518470	6418252	142
SKS 10x90 F	6518470	6418252	244
SKS 12x100 F	6204496	6418295	245
SKS 12x110 F	6204557	6418317	245
SKS 12x80 F	6204434	6418287	245
SKS 610 FS	6060191	6056105	138
SKS 610 FS	6060191	6056105	278
SKS 620 FS	6060252	6056202	138
SKS 620 FS	6060252	6056202	278
SKS 630 FS	6060313	6056296	138
SKS 630 FS	6060313	6056296	278
SKS 640 FS	6060375	6056407	138
SKS 650 FS	6060436	6056504	138
SKS 660 FS	6060498	6056601	138
SL 620 VSF F	6705559	6207928	280
SL 630 VSF F	6705610	6207932	280
SL 640 VSF F	6705672	6207936	280
SL 650 VSF F	6705733	6207940	280
SLM50C40F 40 FT	6959723	6010008	289
SLM50C40F 50 FT	6959785	6010016	289
SLM50C40F 60 FT	6959846	6010024	289
SLS80C40F 40 FT	6959907	6010105	289
SLS80C40F 50 FT	6959969	6010113	289
SLS80C40F 60 FT	6960026	6010121	289
SM16W FT	5781424	price/100 2046533	337
SM16W G	5924852	2046861	336
SM16W SW	5781028	2046500	336
SM20W FT	5781431	2046534	337
SM20W G	5924869	2046862	336
SM20W SW	5781066	2046501	336

Type	GTIN	Art. no.	Page
SM25W FT	5781448	price/100 2046535	337
SM25W G	5924876	2046863	336
SM25W SW	5781073	2046502	336
SM32W FT	5781486	2046536	337
SM32W G	5924883	2046864	336
SM32W SW	5781080	2046503	336
SM40W FT	5781493	2046537	337
SM40W G	5924890	2046865	336
SM40W SW	5781127	2046505	336
SM50W FT	5781509	2046538	337
SM50W G	5924906	2046866	336
SM50W SW	5781134	2046506	336
SM63W FT	5781547	2046540	337
SM63W G	5924913	2046867	336
SM63W SW	5781141	2046507	336
SSLB 100 FS	6079971	/pc. 7070205	138
SSLB 100 FS	6079971	7070205	278
SSLB 200 FS	6094882	7070213	138
SSLB 200 FS	6094882	7070213	278
SSLB 300 FS	6094943	7070217	138
SSLB 300 FS	6094943	7070217	278
SSLB 400 FS	6095001	7070221	138
SSLB 500 FS	6095063	7070225	138
SSLB 600 FS	6095186	7070233	138
SV16W FT	5782384	/100 pc. 2046620	338
SV16W G	5924784	2046854	337
SV16W SW	5781776	2046582	336
SV20W FT	5782391	2046621	338
SV20W G	5924791	2046855	337
SV20W SW	5781783	2046583	336
SV25W FT	5782407	2046622	338
SV25W G	5924807	2046856	337
SV25W SW	5781790	2046584	336
SV32W FT	5782445	2046623	338
SV32W G	5924814	2046857	337
SV32W SW	5781806	2046585	336
SV40W FT	5782452	2046624	338
SV40W G	5924821	2046858	337
SV40W SW	5781844	2046586	336
SV50W FT	5782469	2046625	338
SV50W G	5924838	2046859	337
SV50W SW	5781851	2046587	336
SV63W FT	5782490	2046626	338
SV63W G	5924845	2046860	337
SV63W SW	5781868	2046588	336
T 100 E 4-5	5930143	/pc. 7205510	310
T 100 ED 10-5	5993087	7205533	302
T 100 ED 10-5 A	5993117	7205543	304
T 100 ED 10-6 AF	6002504	7205563	305
T 100 ED 10-6 F	6002375	7205553	302
T 100 ED 4-10 AD	5993148	7205583	308
T 100 ED 4-10 D	5993131	7205580	308
T 100 ED 6-5	5993070	7205530	302
T 100 ED 6-5 A	5993100	7205540	304
T 100 ED 6-6 AF	6002443	7205560	305
T 100 ED 6-6 F	6002313	7205550	302
T 160 E 10-5	5930167	7205524	310
T 160 E 16-5	5930174	7205528	310
T 160 E 4-8D	5930150	7205520	310
T 160 ED 16-5	5993094	7205536	303
T 160 ED 16-5 A	5993124	7205546	304
T 160 ED 16-6 AF	6111169	7205566	305
T 160 ED 16-6 F	6330904	7205556	303
T 350 ED 4-28 AD	6002528	7205590	308
T100ED 10-5 AS	6147908	7205623	306



Type	GTIN	Art. no.	Page
T100ED 10-6 AFS	6147953	7205633	307
T100ED 4-10 ADS	6147960	7205640	309
T100ED 6-5 AS	6147892	7205620	306
T100ED 6-6 AFS	6147946	7205630	307
T160ED 16-5 AS	6147939	7205626	306
TCX-032	5856559	7202200	18
TCX-032	5856559	7202200	28
TCX-032	5856559	7202200	86
TCX-040	5856566	7202201	18
TCX-040	5856566	7202201	28
TCX-040	5856566	7202201	86
TCX-050	5856597	7202203	18
TCX-050	5856597	7202203	28
TCX-050	5856597	7202203	86
TCX-063	5856603	7202204	19
TCX-063	5856603	7202204	28
TCX-063	5856603	7202204	86
TCX-075	5856610	7202205	19
TCX-075	5856610	7202205	28
TCX-075	5856610	7202205	86
TCX-090	5856627	7202206	19
TCX-090	5856627	7202206	28
TCX-090	5856627	7202206	86
TCX-110	5856665	7202207	19
TCX-110	5856665	7202207	28
TCX-110	5856665	7202207	86
TCX-125	5856672	7202208	19
TCX-125	5856672	7202208	28
TCX-125	5856672	7202208	86
TCX-140	5856689	7202209	19
TCX-140	5856689	7202209	28
TCX-140	5856689	7202209	86
TCX-160	5856719	7202210	19
TCX-160	5856719	7202210	28
TCX-160	5856719	7202210	86
TCX-180	6086917	7202212	86
TCX-200	6053674	7202214	86
TCX-225	6086924	7202213	86
TCX-250	6086931	7202215	86
TCX-280	6086948	7202216	87
TCX-300	6086979	7202217	87
TCX-315	6086986	7202218	87
TCX-355	6086993	7202219	87
TCX-400	6087006	7202220	87
TE-FH 520	5993162	7205570	311
TK 04	6396016	7205700	311
TK 06	6396023	7205702	311
TK 10	6396030	7205704	311
TK 16	6396047	7205706	311
TPE 04	6396054	7205708	311
TPE 25	6396061	7205710	311
TPSA 195 FS	6199037	6364152	282
TPSA 295 FS	6199150	6364268	282
TPSA 395 FS	6199211	6364276	282
TR M10 1M G	5253396	3141209	190
TR M10 1M G	5253396	3141209	206
TR M10 1M G	5253396	3141209	214
TR M10 1M G	5253396	3141209	219
TR M10 1M G	5253396	3141209	243
TR M10 1M G	5253396	3141209	284
TR M10 1M G	5253396	3141209	365
TR M12 1M G	5253457	3141306	140
TR M12 1M G	5253457	3141306	243
TR M12 1M G	5253457	3141306	284
TR M12 1M G	5253457	3141306	365
TR M8 1M G	5253334	3141128	19
TR M8 1M G	5253334	3141128	29
TR M8 1M G	5253334	3141128	87
TR M8 1M G	5253334	3141128	284
TR M8 1M G	5253334	3141128	365
TSG 45 A2	5694441	6062025	256

Type	GTIN	Art. no.	Page
TSG 45 A4	5694472	6062028	256
TSG 45 FS	5694489	6062033	142
TSG 45 FS	5694489	6062033	207
TSG 45 FS	5694489	6062033	244
TSG 45 FS	5694489	6062033	284
TSG 60 A2	5694557	6062084	256
TSG 60 A4	5694564	6062086	256
TSG 60 FS	5694540	6062068	142
TSG 60 FS	5694540	6062068	244
TSG 60 FS	5694540	6062068	284
TSG 85 FS	5694571	6062114	207
US 3 100 FS	6223572	6342318	242
US 3 100 FS	6223572	6342318	282
US 3 150 FS	6223633	6342328	282
US 3 20 FS	6221776	6342302	205
US 3 20 FS	6221776	6342302	213
US 3 20 FS	6221776	6342302	242
US 3 20 FS	6221776	6342302	282
US 3 200 FS	6224296	6342338	282
US 3 30 FS	6222018	6342304	205
US 3 30 FS	6222018	6342304	213
US 3 30 FS	6222018	6342304	242
US 3 30 FS	6222018	6342304	282
US 3 40 FS	6222070	6342306	205
US 3 40 FS	6222070	6342306	213
US 3 40 FS	6222070	6342306	242
US 3 40 FS	6222070	6342306	282
US 3 50 FS	6222315	6342308	242
US 3 50 FS	6222315	6342308	282
US 3 60 FS	6222377	6342310	242
US 3 60 FS	6222377	6342310	282
US 3 70 FS	6222438	6342312	242
US 3 80 FS	6222490	6342314	242
US 3 80 FS	6222490	6342314	282
US 3 90 FS	6223510	6342316	242
US 3 90 FS	6223510	6342316	282
US 3 K 100 FT	6225132	6342368	205
US 3 K 100 FT	6225132	6342368	213
US 3 K 100 FT	6225132	6342368	242
US 3 K 100 FT	6225132	6342368	282
US 3 K 110 FT	6225378	6342370	205
US 3 K 110 FT	6225378	6342370	213
US 3 K 110 FT	6225378	6342370	242
US 3 K 110 FT	6225378	6342370	282
US 3 K 120 FT	6225439	6342372	205
US 3 K 120 FT	6225439	6342372	213
US 3 K 120 FT	6225439	6342372	242
US 3 K 120 FT	6225439	6342372	282
US 3 K 20 FT	6224470	6342351	205
US 3 K 20 FT	6224470	6342351	213
US 3 K 20 FT	6224470	6342351	242
US 3 K 20 FT	6224470	6342351	282
US 3 K 30 FT	6224531	6342353	205
US 3 K 30 FT	6224531	6342353	213
US 3 K 30 FT	6224531	6342353	242
US 3 K 30 FT	6224531	6342353	282
US 3 K 40 FT	6224593	6342355	205
US 3 K 40 FT	6224593	6342355	213
US 3 K 40 FT	6224593	6342355	242
US 3 K 40 FT	6224593	6342355	282
US 3 K 50 FT	6224654	6342357	205
US 3 K 50 FT	6224654	6342357	213
US 3 K 50 FT	6224654	6342357	242
US 3 K 50 FT	6224654	6342357	282
US 3 K 60 FT	6224715	6342359	205
US 3 K 60 FT	6224715	6342359	213
US 3 K 60 FT	6224715	6342359	242
US 3 K 60 FT	6224715	6342359	282
US 3 K 70 FT	6224777	6342362	205
US 3 K 70 FT	6224777	6342362	213
US 3 K 70 FT	6224777	6342362	242
US 3 K 70 FT	6224777	6342362	282
US 3 K 80 FT	6225019	6342364	205
US 3 K 80 FT	6225019	6342364	213
US 3 K 80 FT	6225019	6342364	242
US 3 K 80 FT	6225019	6342364	282
US 3 K 90 FT	6225071	6342366	205
US 3 K 90 FT	6225071	6342366	213
US 3 K 90 FT	6225071	6342366	242
US 3 K 90 FT	6225071	6342366	282
US 3 KS OR	5668039	6338458	205



Type	GTIN	Art. no.	Page
US 3 KS OR	5668039	6338458	213
US 3 KS OR	5668039	6338458	242
US 3 KS OR	5668039	6338458	282
VM-AP 360	6464685	3497912	355
VM-P 345 Profi	6464661	3497906	354
VM-P 380 Profi	6464678	3497909	354
VM-SH 12x1000	6464906	3497972	355
VM-SH 16x1000	6464913	3497975	355
VM-SH 22x1000	6464920	3497978	355
VMS-IF 1	6331437	7203852	104
VMS-KS DE	6331505	7203874	105
VMS-KS EN	6331536	7203878	105
VMS-KS IT	6515349	7203876	105
VMS-QMG 1	6331420	7203849	104
VMS-QMK 1	6331413	7203846	104
VMS-RS	6331499	7203870	105
VMS-TE 1	6331376	7203840	104
VMS-TE 2	6331383	7203843	104
VMS-VA 1	6331444	7203858	104
VMS-VL 1	6331482	7203867	105
VMS-VW 1	6331475	7203864	105
VMU plus 280	6606979	3497800	354
VMU plus 420	6606986	3497803	354
VMU-A 10-130A4	6606825	3497832	355
VMU-A 10-130vz	6606764	3497822	354
VMU-A 10-150vz	6606771	3497824	354
VMU-A 12-155A4	6606832	3497834	355
VMU-A 12-155vz	6606788	3497826	354
VMU-A 8-110A4	6606818	3497830	355
VMU-A 8-110vz	6606757	3497820	354
VMU-IG M10x80A4	6606894	3497854	355
VMU-IG M10x80vz	6606863	3497844	355
VMU-IG M6x80A4	6606870	3497850	355
VMU-IG M6x80vz	6606849	3497840	355
VMU-IG M8x80A4	6606887	3497852	355
VMU-IG M8x80vz	6606856	3497842	355
VMU-SH 12x80	6606900	3497860	355
VMU-SH 16x130	6606924	3497864	355
VMU-SH 16x85	6606917	3497862	355
VMU-SH 20x85	6606931	3497866	355
VM-X	6464937	3497981	356
VM-XE 10/200	6464944	3497984	356
VM-XE 10/500	6464951	3497987	356
V-TEC VM12 MS	5808992	2086018	188
V-TEC VM12 SGR	5532637	2022843	189
V-TEC VM16 MS	5809234	2086024	188
V-TEC VM16 SGR	5532699	2022845	189
V-TEC VM20 MS	5809418	2086030	188
V-TEC VM20 SGR	5532750	2022847	189
V-TEC VM20+ OR	6028238	7205660	312
V-TEC VM25 MS	5809593	2086036	188
V-TEC VM25 SGR	5532811	2022849	189
V-TEC VM25+ OR	6028245	7205663	312
V-TEC VM32 MS	5809777	2086042	188
V-TEC VM32 SGR	5532934	2022851	189
V-TEC VM32+ OR	6028269	7205666	312
V-TEC VM40 MS	5809890	2086048	188
V-TEC VM40 SGR	5532996	2022853	189
V-TEC VM40+ OR	6028290	7205669	312
V-TEC VM50 MS	5810070	2086054	188
V-TEC VM50 SGR	5533054	2022855	189
VUS 5 FT	6446896	6018505	289
WS M10 D20 G	5300137	3402096	206
WS M10 D20 G	5300137	3402096	219
WS M10 D20 G	5300137	3402096	245
WS M10 D20 G	5300137	3402096	285
WS M10 D20 G	5300137	3402096	365
WS M10 D28 G	5300434	3402223	190
WS M12 D24 G	5300199	3402126	143

Type	GTIN	Art. no.	Page
WS M12 D24 G	5300199	3402126	245
WS M12 D24 G	5300199	3402126	285
WS M12 D24 G	5300199	3402126	365
WS M6 D28 G	5300311	3402207	20
WS M6 D28 G	5300311	3402207	29
WS M6 D28 G	5300311	3402207	88
WS M8 D28 G	5300373	3402215	20
WS M8 D28 G	5300373	3402215	29
WS M8 D28 G	5300373	3402215	88
ZSE90 M1	5447504	7215741	297
ZSE90 M2	5447511	7215745	297
ZSE90-25-11	5958857	7215702	297
ZSE90-25-11	5958857	7215702	327
ZSE90-25-17	5958901	7215713	297
ZSE90-25-17	5958901	7215713	327
ZSE90-35-11	5958864	7215706	297
ZSE90-35-11	5958864	7215706	327
ZSE90-35-17	5958918	7215716	297
ZSE90-35-17	5958918	7215716	327
ZSE90-45-11	5958871	7215709	297
ZSE90-45-11	5958871	7215709	327
ZSE90-45-17	5958925	7215719	297
ZSE90-45-17	5958925	7215719	327
ZSE90-55-17	5958932	7215726	297
ZSE90-55-17	5958932	7215726	327
ZSE90-65-17	5958963	7215730	297
ZSE90-65-17	5958963	7215730	327





OBO Bettermann Middle East and North Africa FZCO  
P.O. Box 371148  
Office 402 - Building 1E  
Dubai Airport Free Zone  
Dubai

Phone: +971 4 26 68 726  
Fax: +971 4 26 68 726  
E-Mail: [salesmea@obo.de](mailto:salesmea@obo.de)

[www.obo-bettermann.com](http://www.obo-bettermann.com)

---

**Building Connections**

